

Jeremy Jackson - You Can Run

♩ = 103,000755

5

DRUMS

ORCH.HIT

7

DRUMS

ORCH.HIT

8

DRUMS

CHOIR AAHS

A.PIANO 3

CHURCH ORG

SYN BASS 2

SYN BASS 2

ORCH.HIT

WARM PAD

9

DRUMS

DISTORTION

MELODY

CHOIR AAHS

A.PIANO 3

CHURCH ORG

SYN BASS 2

SYN BASS 2

WARM PAD

- **DRUMS**: A drum set with a complex rhythmic pattern of snare, hi-hat, and kick drums.
- **DISTORTION**: A guitar track with a distorted sound, featuring a series of chords starting in measure 10.
- **MELODY**: A bass line track with a few notes and rests.
- **CHOIR AAHS**: A vocal track with a few notes and rests.
- **A.PIANO 3**: A piano track with a steady eighth-note bass line.
- **CHURCH ORG**: A church organ track with a few notes and rests.
- **SYN BASS 2**: Two identical synth bass tracks with a steady eighth-note bass line.
- **WARM PAD**: A warm pad track with a few notes and rests.

10

DRUMS

DISTORTION

MELODY

A.PIANO 3

CHURCH ORG

SYN BASS 2

SYN BASS 2

WARM PAD

11

12

DRUMS

MELODY

CHOIR AAHS

A.PIANO 3

CHURCH ORG

SYN BASS 2

SYN BASS 2

WARM PAD

13

14

DRUMS

DISTORTION

MELODY

A.PIANO 3

CHURCH ORG

SYN BASS 2

SYN BASS 2

WARM PAD

15

DRUMS

MELODY

CHOIR AAHS

A.PIANO 3

CHURCH ORG

SYN BASS 2

SYN BASS 2

WARM PAD

16

DRUMS

MELODY

A.PIANO 3

SYN BASS 2

SYN BASS 2

17

DRUMS

MELODY

CHOIR AAHS

A.PIANO 3

SYN BASS 2

SYN BASS 2

18

DRUMS

MELODY

CHOIR AAHS

A.PIANO 3

SYN BASS 2

SYN BASS 2

ORCH.HIT

19

DRUMS

MELODY

CHOIR AAHS

A.PIANO 3

SYN BASS 2

SYN BASS 2

20

DRUMS

MELODY

A.PIANO 3

SYN BASS 2

SYN BASS 2

21

22

DRUMS

MELODY

CHOIR AAHS

A.PIANO 3

SYN BASS 2

SYN BASS 2

ORCH.HIT

- DRUMS:** Features a complex rhythmic pattern with various drum sounds, including snare, hi-hat, and kick drum, indicated by 'x' marks on the notes.

23

DRUMS

DISTORTION

MELODY

CHOIR AAHS

A.PIANO 3

SYN BASS 2

SYN BASS 2

24

DRUMS

DISTORTION

MELODY

A.PIANO 3

CHURCH ORG

SYN BASS 2

SYN BASS 2

WARM PAD

25

27

30

DRUMS

DISTORTION

MELODY

CHOIR AAHS

A.PIANO 3

CHURCH ORG

SYN BASS 2

SYN BASS 2

ORCH.HIT

WARM PAD

31

32

DRUMS

DISTORTION

MELODY

CHOIR AAHS

A.PIANO 3

CHURCH ORG

SYN BASS 2

SYN BASS 2

WARM PAD

33

34

DRUMS

DISTORTION

MELODY

CHOIR AAHS

A.PIANO 3

CHURCH ORG

SYN BASS 2

SYN BASS 2

WARM PAD

35

36

DRUMS

DISTORTION

MELODY

CHOIR AAHS

A.PIANO 3

CHURCH ORG

SYN BASS 2

SYN BASS 2

WARM PAD

- **DRUMS**: A drum set part with a complex rhythmic pattern involving snare, hi-hat, and kick drums.
- **DISTORTION**: A guitar track with a sustained, low-frequency distorted sound.
- **MELODY**: A lead melody track that is mostly silent, with a few notes appearing in measures 37 and 38.
- **CHOIR AAHS**: A vocal track with a choir performing 'Aahs' in the later measures.
- **A.PIANO 3**: An acoustic piano part with a steady, rhythmic accompaniment.
- **CHURCH ORG**: A church organ track with a sustained, low-frequency sound.
- **SYN BASS 2**: Two identical synthesized bass tracks providing a consistent low-end rhythm.
- **WARM PAD**: A warm pad track with a sustained, low-frequency sound.

37

38

DRUMS

MELODY

A.PIANO 3

SYN BASS 2

SYN BASS 2

39

DRUMS

MELODY

CHOIR AAHS

A.PIANO 3

SYN BASS 2

SYN BASS 2

40

41

DRUMS

MELODY

CHOIR AAHS

A.PIANO 3

SYN BASS 2

SYN BASS 2

42

DRUMS

MELODY

A.PIANO 3

SYN BASS 2

SYN BASS 2

43

44

DRUMS

MELODY

CHOIR AAHS

A.PIANO 3

SYN BASS 2

SYN BASS 2

ORCH.HIT

45

46

DRUMS

DISTORTION

MELODY

A.PIANO 3

CHURCH ORG

SYN BASS 2

SYN BASS 2

WARM PAD

47

- DRUMS:** A drum set track with a complex rhythmic pattern.
- DISTORTION:** A guitar track with a distorted sound, featuring a melodic line.
- MELODY:** A melodic line, likely for a lead instrument, with various notes and rests.
- A.PIANO 3:** A piano track with a complex, multi-layered sound.
- CHURCH ORG:** A church organ track with a simple, sustained sound.
- SYN BASS 2:** A synthesizer bass track with a rhythmic, pulsating sound.
- WARM PAD:** A warm pad track with a simple, sustained sound.

51

52

DRUMS

DISTORTION

MELODY

CHOIR AAHS

A.PIANO 3

CHURCH ORG

SYN BASS 2

SYN BASS 2

ORCH.HIT

WARM PAD

53

54

DRUMS

DISTORTION

MELODY

CHOIR AAHS

A.PIANO 3

CHURCH ORG

SYN BASS 2

SYN BASS 2

WARM PAD

- **DRUMS**: A drum set part with a complex rhythmic pattern of eighth and sixteenth notes, including hi-hats, snare, and kick.
- **DISTORTION**: A guitar track with a sustained, low-frequency chord in the bass register.
- **MELODY**: A bass line with a few notes, including a 7th fret marker.
- **CHOIR AAHS**: A vocal line with a sustained chord in the bass register.
- **A.PIANO 3**: A piano accompaniment part with a steady eighth-note bass line and chords.
- **CHURCH ORG**: A church organ part with a sustained, low-frequency chord in the bass register.
- **SYN BASS 2**: Two identical synthesized bass tracks with a steady eighth-note bass line and chords.
- **WARM PAD**: A warm pad part with a sustained, low-frequency chord in the bass register.

55

56

DRUMS

DISTORTION

MELODY

CHOIR AAHS

A.PIANO 3

CHURCH ORG

SYN BASS 2

SYN BASS 2

WARM PAD

57

58

DRUMS

DISTORTION

MELODY

CHOIR AAHS

A.PIANO 3

CHURCH ORG

SYN BASS 2

SYN BASS 2

WARM PAD

- **DRUMS**: A drum set part with a complex rhythmic pattern involving snare, hi-hat, and kick drums.
- **DISTORTION**: A guitar track with a sustained, low-frequency distorted sound.
- **MELODY**: A lead melody track that is mostly silent, with a few notes appearing in measures 59 and 60.
- **CHOIR AAHS**: A vocal track with a choir performing 'Aahs' in the later measures.
- **A.PIANO 3**: An acoustic piano part with a steady, rhythmic accompaniment.
- **CHURCH ORG**: A church organ track with a sustained, low-frequency sound.
- **SYN BASS 2**: Two identical synthetic bass tracks providing a consistent low-end rhythm.
- **WARM PAD**: A warm pad track with a sustained, low-frequency sound.

59

DRUMS

DISTORTION

MELODY

CHOIR AAHS

A.PIANO 3

CHURCH ORG

SYN BASS 2

SYN BASS 2

ORCH.HIT

WARM PAD

61

DRUMS

ORCH.HIT

63

DRUMS

ORCH.HIT

This block contains the musical notation for measures 63. It consists of two staves: 'DRUMS' and 'ORCH.HIT'. The 'DRUMS' staff uses a drum set icon and contains a complex rhythmic pattern with various note values and rests. The 'ORCH.HIT' staff uses a treble clef and contains a melodic line with eighth and sixteenth notes, some with accents.

64

DRUMS

SYN BASS 2

SYN BASS 2

This block contains the musical notation for measures 64. It consists of three staves: 'DRUMS', 'SYN BASS 2', and another 'SYN BASS 2'. The 'DRUMS' staff continues the rhythmic pattern from the previous block. The two 'SYN BASS 2' staves use bass clefs and contain a steady bass line with eighth notes.

65

DRUMS

CHOIR AAHS

SYN BASS 2

SYN BASS 2

+LAUGHING

This block contains the musical notation for measures 65. It consists of five staves: 'DRUMS', 'CHOIR AAHS', two 'SYN BASS 2', and '+LAUGHING'. The 'DRUMS' staff continues the rhythmic pattern. The 'CHOIR AAHS' staff uses a treble clef and contains a melodic line with chords and rests. The two 'SYN BASS 2' staves continue the bass line. The '+LAUGHING' staff uses a drum set icon and contains a few notes with a fermata.

66

DRUMS

SYN BASS 2

SYN BASS 2

+LAUGHING

67

DRUMS

MELODY

A.PIANO 3

SYN BASS 2

SYN BASS 2

68

DRUMS

DISTORTION

MELODY

CHOIR AAHS

A.PIANO 3

CHURCH ORG

SYN BASS 2

SYN BASS 2

WARM PAD

69

70

DRUMS

DISTORTION

MELODY

CHOIR AAHS

A.PIANO 3

CHURCH ORG

SYN BASS 2

SYN BASS 2

WARM PAD

71

72

DRUMS

DISTORTION

MELODY

A.PIANO 3

CHURCH ORG

SYN BASS 2

SYN BASS 2

WARM PAD

77

DRUMS

DISTORTION

MELODY

A.PIANO 3

CHURCH ORG

SYN BASS 2

SYN BASS 2

ORCH.HIT

WARM PAD

78

DRUMS

DISTORTION

MELODY

A.PIANO 3

CHURCH ORG

SYN BASS 2

SYN BASS 2

ORCH.HIT

WARM PAD

79

80

DRUMS

DISTORTION

MELODY

A.PIANO 3

CHURCH ORG

SYN BASS 2

SYN BASS 2

WARM PAD

81

82

DRUMS

DISTORTION

MELODY

A.PIANO 3

CHURCH ORG

SYN BASS 2

SYN BASS 2

WARM PAD

83

84

DRUMS

DISTORTION

MELODY

A.PIANO 3

CHURCH ORG

SYN BASS 2

SYN BASS 2

WARM PAD

85

86

DRUMS

DISTORTION

CHOIR AAHS

A.PIANO 3

CHURCH ORG

SYN BASS 2

SYN BASS 2

ORCH.HIT

WARM PAD

1. **DRUMS**: A drum set part with various rhythmic patterns, including snare, hi-hat, and kick drum.
2. **DISTORTION**: A guitar track with a distorted sound, currently silent.
3. **CHOIR AAHS**: A vocal part for choir, with a few notes appearing in the later measures.
4. **A.PIANO 3**: A piano part with a steady, rhythmic accompaniment.
5. **CHURCH ORG**: A church organ part, currently silent.
6. **SYN BASS 2**: Two identical synth bass tracks providing a consistent low-end rhythm.
7. **ORCH.HIT**: An orchestral hit part with a few notes at the beginning.
8. **WARM PAD**: A warm pad instrument, currently silent.

87

88

DRUMS

DISTORTION

MELODY

CHOIR AAHS

A.PIANO 3

CHURCH ORG

SYN BASS 2

SYN BASS 2

WARM PAD

- **DRUMS**: A drum set part with a complex rhythmic pattern of eighth and sixteenth notes, including cymbals and snare.
- **DISTORTION**: A guitar track with a sustained, low-frequency chord in the bass register.
- **MELODY**: A bass line track with a few notes and rests.
- **CHOIR AAHS**: A vocal track with a sustained chord in the bass register.
- **A.PIANO 3**: A piano accompaniment track with a steady eighth-note bass line and chords.
- **CHURCH ORG**: A church organ track with a sustained, low-frequency chord in the bass register.
- **SYN BASS 2**: Two identical synthesized bass tracks with a steady eighth-note bass line and chords.
- **WARM PAD**: A warm pad track with a sustained, low-frequency chord in the bass register.

89

- DRUMS:** Features a complex rhythmic pattern with various drum sounds indicated by 'x' and 'o' symbols.
- DISTORTION:** Shows a series of chords and notes, primarily in the higher register, with some chromatic movement.

90

DRUMS

DISTORTION

MELODY

CHOIR AAHS

A.PIANO 3

CHURCH ORG

SYN BASS 2

SYN BASS 2

WARM PAD

- **DRUMS**: A complex drum pattern with various notes and rests.
- **DISTORTION**: A guitar track with a sustained chord in the low register.
- **MELODY**: A bass line with a few notes and rests.
- **CHOIR AAHS**: A vocal line with a sustained chord in the low register.
- **A.PIANO 3**: A piano accompaniment with a steady eighth-note bass line and chords.
- **CHURCH ORG**: A church organ track with a sustained chord in the low register.
- **SYN BASS 2**: Two identical synthesized bass tracks with a steady eighth-note bass line and chords.
- **WARM PAD**: A warm pad track with a sustained chord in the low register.

91

92

DRUMS

DISTORTION

MELODY

CHOIR AAHS

A.PIANO 3

CHURCH ORG

SYN BASS 2

SYN BASS 2

ORCH.HIT

WARM PAD

+LAUGHING

- **DRUMS**: A drum set part with a complex rhythmic pattern of eighth and sixteenth notes, including cymbals and snare.
- **DISTORTION**: A guitar track with a treble clef, showing a series of notes in the upper register.
- **MELODY**: A bass line with a treble clef, featuring a few notes and rests.
- **CHOIR AAHS**: A vocal line with a treble clef, showing a sequence of notes.
- **A.PIANO 3**: A piano accompaniment with a grand staff (treble and bass clefs), playing a rhythmic pattern of chords and single notes.
- **CHURCH ORG**: A church organ part with a treble clef, showing a few notes.
- **SYN BASS 2**: Two identical bass lines with a bass clef, playing a steady eighth-note pattern.
- **ORCH.HIT**: An orchestral hit part with a treble clef, showing a few notes.
- **WARM PAD**: A warm pad part with a treble clef, showing a few notes.
- **+LAUGHING**: A percussion part with a drum set icon, showing a few notes.

93

94

DRUMS

DISTORTION

MELODY

CHOIR AAHS

A.PIANO 3

CHURCH ORG

SYN BASS 2

SYN BASS 2

ORCH.HIT

WARM PAD

+LAUGHING

95

DRUMS

DISTORTION

MELODY

CHOIR AAHS

A.PIANO 3

CHURCH ORG

SYN BASS 2

SYN BASS 2

ORCH.HIT

WARM PAD

+LAUGHING

96

DRUMS

DISTORTION

MELODY

CHOIR AAHS

A.PIANO 3

CHURCH ORG

SYN BASS 2

SYN BASS 2

ORCH.HIT

WARM PAD

+LAUGHING

97

98

DRUMS

DISTORTION

MELODY

CHOIR AAHS

A.PIANO 3

CHURCH ORG

SYN BASS 2

SYN BASS 2

ORCH.HIT

WARM PAD

+LAUGHING

99

100

DRUMS

DISTORTION

MELODY

CHOIR AAHS

A.PIANO 3

CHURCH ORG

SYN BASS 2

SYN BASS 2

ORCH.HIT

WARM PAD

+LAUGHING

101

DRUMS

DISTORTION

MELODY

CHOIR AAHS

A.PIANO 3

CHURCH ORG

SYN BASS 2

SYN BASS 2

ORCH.HIT

WARM PAD

+LAUGHING

Jeremy Jackson - You Can Run

DRUMS

♩ = 103,000755

3

7

9

11

13

15

17

19

21

23

V.S.

25

27

29

31

33

35

37

39

41

43

DRUMS

45

47

49

51

53

55

57

59

DRUMS

61

63

65

67

69

71

73

75

77

79

DRUMS

81

83

85

87

89

91

93

95

97

99

6

DRUMS

101

DISTORTION

Jeremy Jackson - You Can Run

♩ = 103,000755

7 2

13 8

24

26

30

35 7

45

47

49

54

V.S.

DISTORTION

59 8

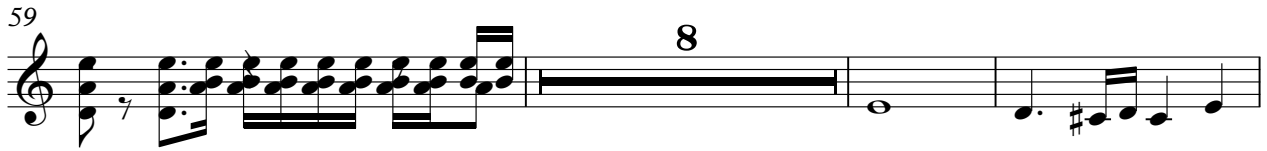

70

73

75

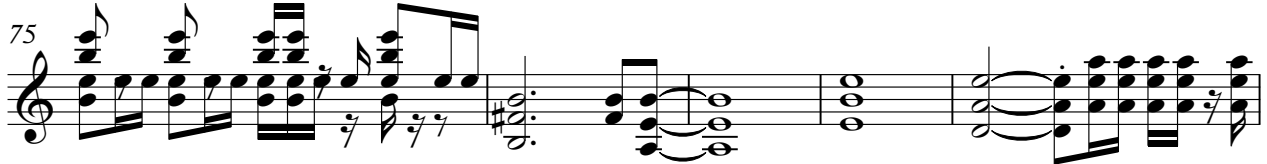

80

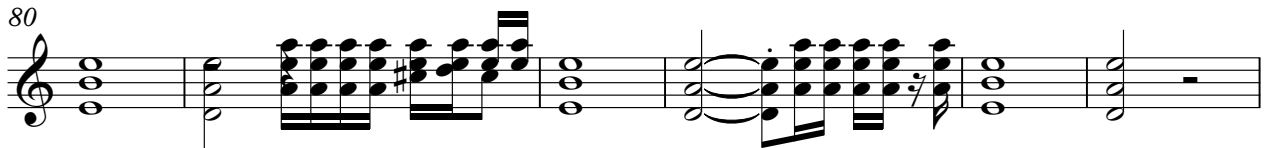

86

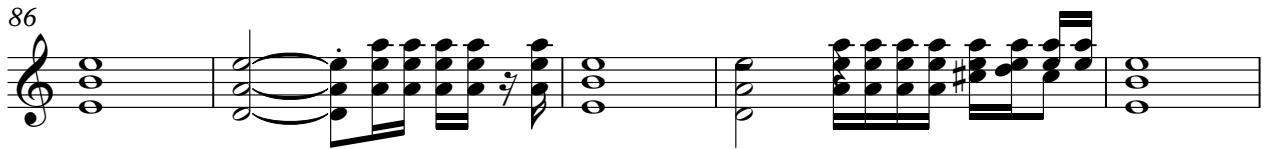

91

95

99

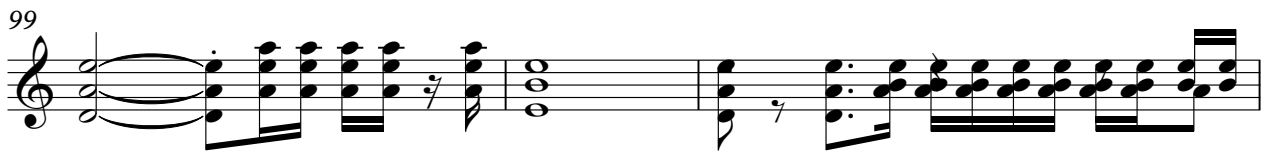

102 3

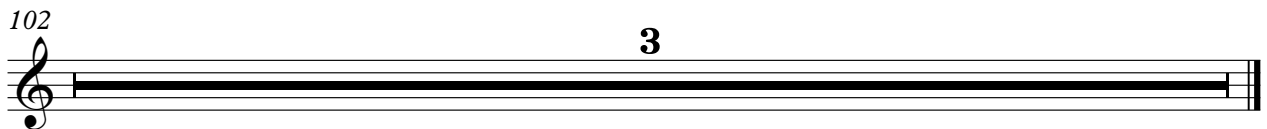

Jeremy Jackson - You Can Run

MELODY

♩ = 103,000755

7

12

16

19

22

25

28

33

38

41

V.S.

2

44

MELODY

47

50

55

60

6

70

74

77

80

83

MELODY

87

92

97

102

3

CHOIR AAHS

Jeremy Jackson - You Can Run

♩ = 103,000755

6

12

18

23

6

33

37

43

6

53

57

60

5

2

68

73

84

90

96

100

A.PIANO 3

Jeremy Jackson - You Can Run

♩ = 103,000755

6

6

9

11

13

15

17

19

21

V.S.

23

25

27

30

32

34

36

38

40

42

44

46

48

50

53

55

V.S.

57

59

68

70

72

74

76

79

81

83

85

87

89

91

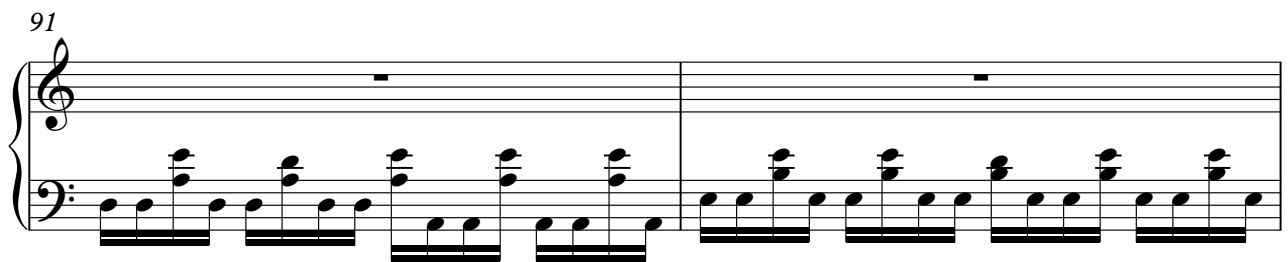

93

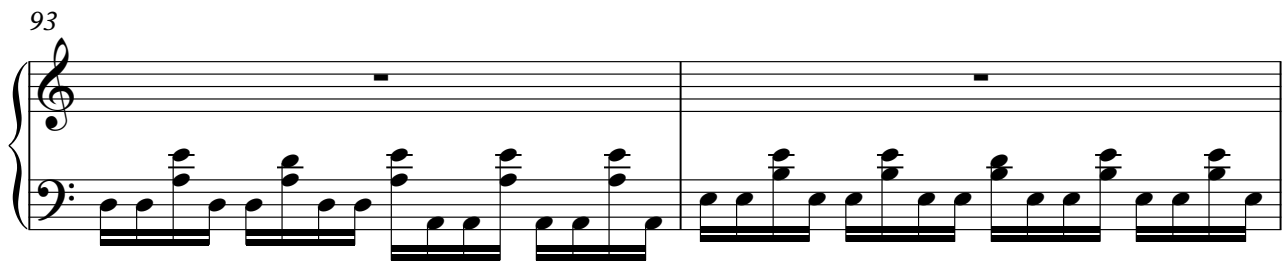

95

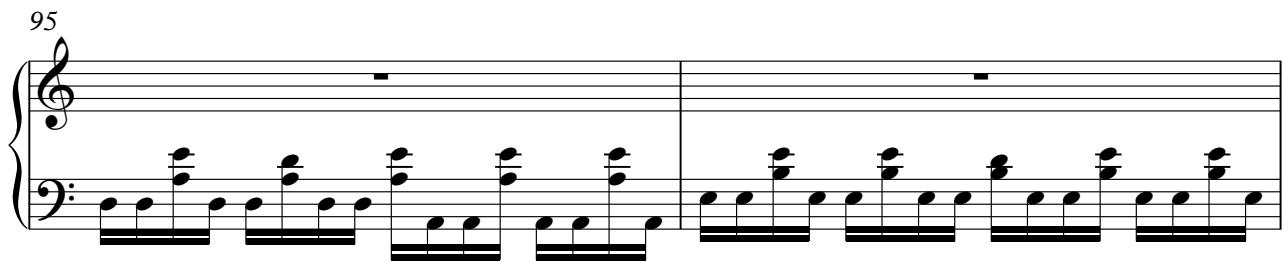

V.S.

97

99

101

CHURCH ORG

Jeremy Jackson - You Can Run

♩ = 103,000755

6

13

27

35

49

57

71

79

87

95

V.S.

2

CHURCH ORG

102

3

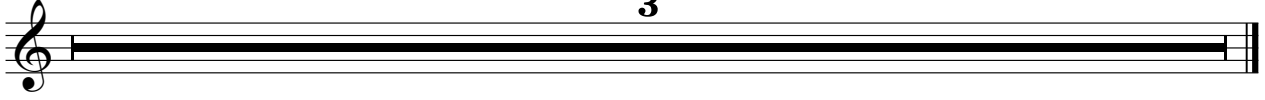

SYN BASS 2

Jeremy Jackson - You Can Run

♩ = 103,000755

6

10

12

14

16

18

20

22

24

26

V.S.

28

31

33

35

37

39

41

43

45

47

49

52

54

56

58

64

66

68

70

72

V.S.

74

76

79

81

83

86

88

90

92

94

96

98

100

102

3

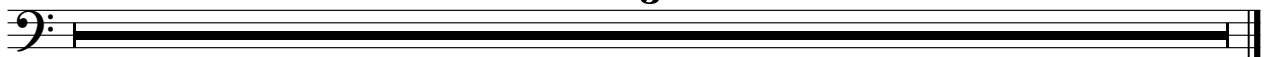

SYN BASS 2

Jeremy Jackson - You Can Run

♩ = 103,000755

6

10

12

14

16

18

20

22

24

26

V.S.

28

31

33

35

37

39

41

43

45

47

49

52

54

56

58

64

66

68

70

72

V.S.

74

76

79

81

83

86

88

90

92

94

96

98

100

102

3

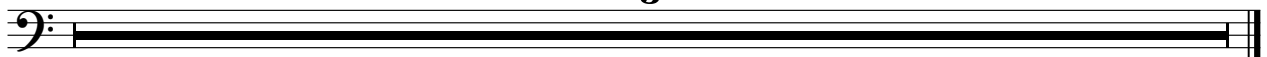

♩ = 103,000755

- Staff 10: Consists of five whole rests.

2

ORCH.HIT

102

3

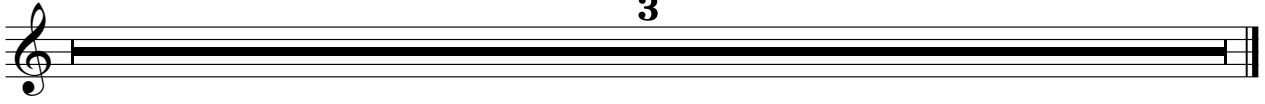

WARM PAD

Jeremy Jackson - You Can Run

♩ = 103,000755

6

13

27

35

49

57

71

79

87

95

V.S.

2

WARM PAD

102

3

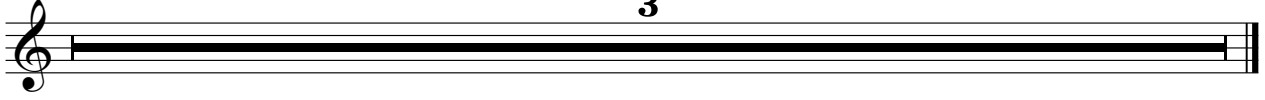

+LAUGHING

Jeremy Jackson - You Can Run

♩ = 103,000755

63

67

25

97

97

102

3