

Faith Hill - Someone Else's Dream

♩ = 122,999969

5

7

crash

kick

snare

toms

tambourine

acou guitar1

acou guitar3

steel pedal

clean guitar

clean guitar2

bass

fiddle

clean guitar

10

13

high hat

tambourine

piano

acou guitar1

acou guitar2

acou guitar3

melody

bass

clean guitar

17

crash

high hat

kick

snare

tambourine

piano

acou guitar1

acou guitar2

acou guitar3

clean guitar

clean guitar2

melody

bass

clean guitar

20

high hat

kick

snare

tambourine

piano

acou guitar1

acou guitar2

acou guitar3

clean guitar2

melody

bass

clean guitar

23

crash

high hat

kick

snare

toms

tambourine

piano

acou guitar1

acou guitar2

acou guitar3

clean guitar2

melody

bass

clean guitar

26

crash

high hat

kick

snare

toms

Tom-t.

tambourine

piano

acou guitar1

acou guitar2

acou guitar3

clean guitar

clean guitar2

melody

bass

fiddle

clean guitar

29

high hat

kick

snare

tambourine

acou guitar1

acou guitar3

clean guitar2

melody

bass

fiddle

clean guitar

32 11

The musical score is arranged in a multi-stem format. The percussion section includes:

The melodic and harmonic instruments include:

A bracket above the first three measures indicates a section of 11 measures.

35

37

crash

high hat

kick

snare

toms

tambourine

acou guitar1

acou guitar2

acou guitar3

clean guitar2

melody

bass

fiddle

clean guitar

39

42

high hat

kick

snare

tambourine

acou guitar1

acou guitar3

clean guitar

melody

bass

clean guitar

45

high hat

kick

snare

toms

tambourine

acou guitar1

acou guitar2

acou guitar3

melody

bass

clean guitar

49

high hat

kick

snare

tambourine

piano

acou guitar1

acou guitar2

acou guitar3

clean guitar

clean guitar2

melody

bass

clean guitar

51

high hat

kick

snare

tambourine

piano

acou guitar1

acou guitar3

clean guitar2

melody

bass

clean guitar

53

56

crash

high hat

kick

snare

toms

Tom-t.

tambourine

piano

acou guitar1

acou guitar2

acou guitar3

clean guitar

clean guitar2

melody

bass

fiddle

clean guitar

59

crash

high hat

kick

snare

tambourine

piano

acou guitar1

acou guitar2

acou guitar3

clean guitar

clean guitar2

melody

bass

fiddle

clean guitar

61

high hat

kick

snare

toms

tambourine

piano

acou guitar1

acou guitar3

clean guitar2

melody

bass

fiddle

clean guitar

Detailed description of the musical score: The score is for a 12-piece band. It begins at measure 61. The high hat part features a steady eighth-note pattern. The kick drum plays a simple four-beat pattern. The snare drum has a few accents. The tambourine provides a consistent rhythmic accompaniment. The piano part is complex, with many chords and melodic lines in both hands. The acoustic guitars (1 and 3) play chords and some melodic lines. The clean guitar 2 part consists of sustained chords. The melody line is a simple, moving line. The bass line is a steady eighth-note accompaniment. The fiddle part has a melodic line with a triplet in the fourth measure. The clean guitar part at the bottom consists of sustained chords.

63

The musical score is arranged in a multi-stem format. The instruments and their parts are as follows:

- piano:** A complex accompaniment with chords and arpeggios in both hands.
- acou guitar1:** Chordal accompaniment with some melodic fragments.
- clean guitar2:** Chordal accompaniment.
- choir-ooos:** A vocal line that is mostly silent (rests).
- clean guitar:** Chordal accompaniment with some melodic elements.

65

crash

high hat

kick

snare

toms

tambourine

piano

acou guitar1

acou guitar3

clean guitar2

melody

bass

choir-ooos

fiddle

clean guitar

68

The musical score is divided into two systems. The first system includes the following parts: crash, kick, ride bell, snare, toms, tambourine, piano, acou guitar1, acou guitar2, acou guitar3, steel pedal, clean guitar2, melody, bass, and clean guitar. The second system includes: piano, acou guitar1, acou guitar2, acou guitar3, steel pedal, clean guitar2, melody, bass, and clean guitar. The score features various musical notations such as rests, notes, beams, and articulation marks. The tambourine part includes triplet and sextuplet markings. The piano part is written in grand staff notation. The guitar parts are written in treble clef with various chordal and melodic lines. The bass part is written in bass clef. The melody part is written in treble clef with a triplet marking. The clean guitar part is written in treble clef with a long sustain mark.

70

kick

ride bell

snare

tambourine

piano

acou guitar1

acou guitar2

acou guitar3

steel pedal

clean guitar2

bass

clean guitar

72

crash

high hat

kick

ride bell

snare

toms

tambourine

piano

acou guitar1

acou guitar2

acou guitar3

steel pedal

clean guitar2

melody

bass

clean guitar

74

high hat

kick

tambourine

piano

acou guitar1

acou guitar3

steel pedal

clean guitar2

melody

bass

clean guitar

76

crash

high hat

kick

toms

tambourine

piano

acou guitar1

acou guitar3

clean guitar

clean guitar2

melody

bass

clean guitar

78

- acou guitar1:** Plays a melodic line with many slurs and ties.
- acou guitar3:** Plays a simple bass line with a few notes.
- clean guitar:** Plays a melodic line with many slurs and ties.
- melody:** Plays a melodic line with many slurs and ties.
- clean guitar:** Plays a simple bass line with a few notes.

80

high hat

kick

snare

tambourine

piano

acou guitar1

acou guitar3

clean guitar

clean guitar2

melody

bass

clean guitar

82

high hat

kick

snare

piano

muted guitar

clean guitar

melody

84

high hat

kick

snare

toms

piano

muted guitar

clean guitar

melody

bass

fiddle

86

89

crash

high hat

kick

snare

toms

tambourine

piano

acou guitar1

acou guitar3

clean guitar2

melody

bass

choir-ooos

fiddle

clean guitar

92

high hat

kick

snare

tambourine

piano

acou guitar1

acou guitar3

clean guitar2

melody

bass

fiddle

clean guitar

95

crash

high hat

kick

snare

tambourine

piano

acou guitar1

acou guitar3

clean guitar2

melody

bass

choir-ooos

fiddle

clean guitar

98

crash

high hat

kick

snare

toms

tambourine

piano

acou guitar1

acou guitar3

clean guitar2

melody

bass

choir-ooos

fiddle

clean guitar

101

crash

high hat

kick

snare

toms

tambourine

piano

acou guitar1

acou guitar3

clean guitar2

melody

bass

fiddle

clean guitar

103

crash

high hat

kick

snare

tambourine

piano

acou guitar1

acou guitar3

clean guitar

clean guitar2

melody

bass

fiddle

clean guitar

105

high hat

kick

snare

tambourine

piano

acou guitar1

acou guitar3

clean guitar

clean guitar2

melody

bass

fiddle

clean guitar

108

Faith Hill - Someone Else's Dream

crash

♩ = 122,999969

Faith Hill - Someone Else's Dream

high hat

♩ = 122,999969

13

19

24

29

34

39

44

49

54

V.S.

2

high hat

59

64

73

77

81

86

91

96

100

105

Faith Hill - Someone Else's Dream

kick

♩ = 122,999969

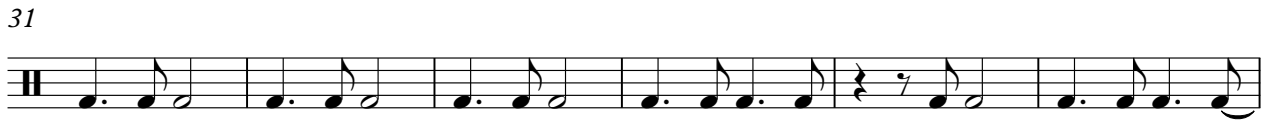

V.S.

2

kick

66

71

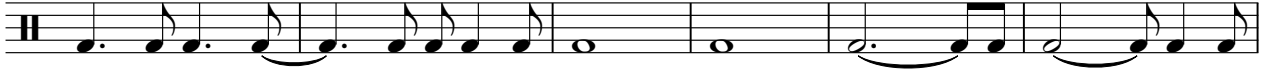

77

83

89

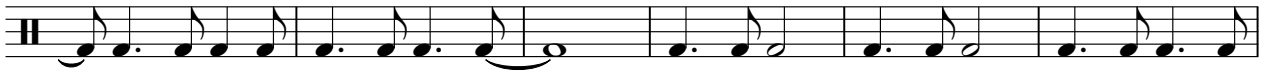

95

100

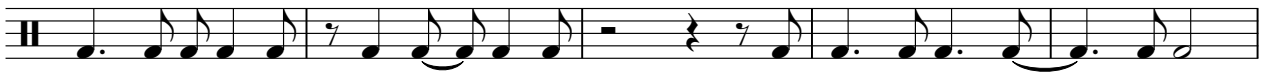

105

ride bell

Faith Hill - Someone Else's Dream

♩ = 122,999969

68

71

39

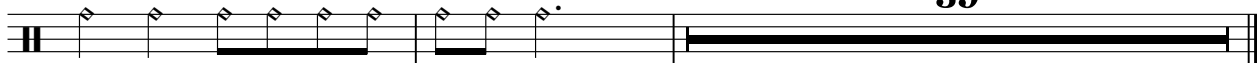

Faith Hill - Someone Else's Dream

snare

♩ = 122,999969

3

4/4

9

8

7

22

28

34

40

46

52

58

64

V.S.

2

snare

70

6

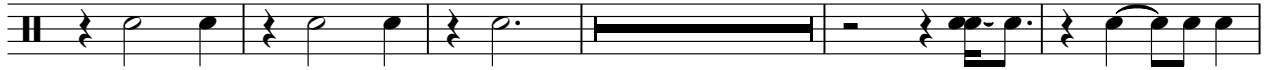

81

86

92

98

104

3

Faith Hill - Someone Else's Dream

toms

♩ = 122,999969

3 2

10 14 2 8

36 3 3

46 9 2 3

62 4 3

72 3

79 6 4

92 7

102 5 3

Tom-toms

Faith Hill - Someone Else's Dream

♩ = 122,999969

26 **30**

58 **53**

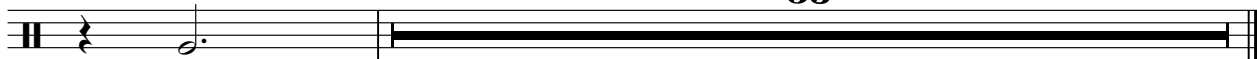

tambourine

Faith Hill - Someone Else's Dream

♩ = 122,999969

4

7

10

19

26

31

35

38

41

43

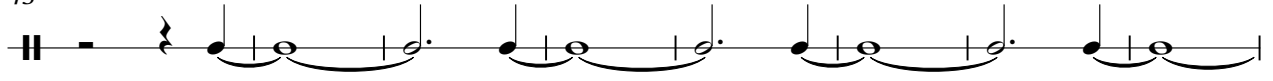

51

58

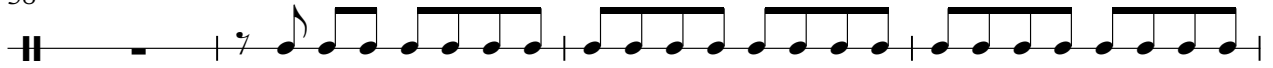

62

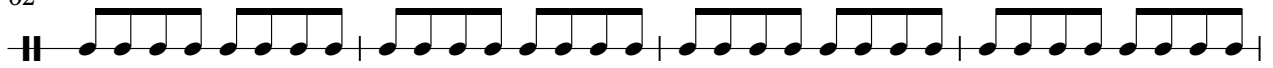

66

69

73

80

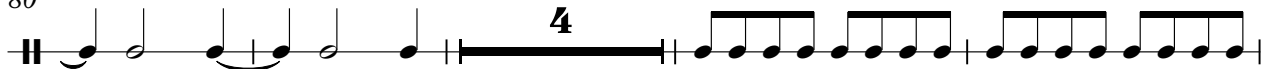

88

92

tambourine

96

100

102

105

108

Faith Hill - Someone Else's Dream

piano

♩ = 122,999969

13

18

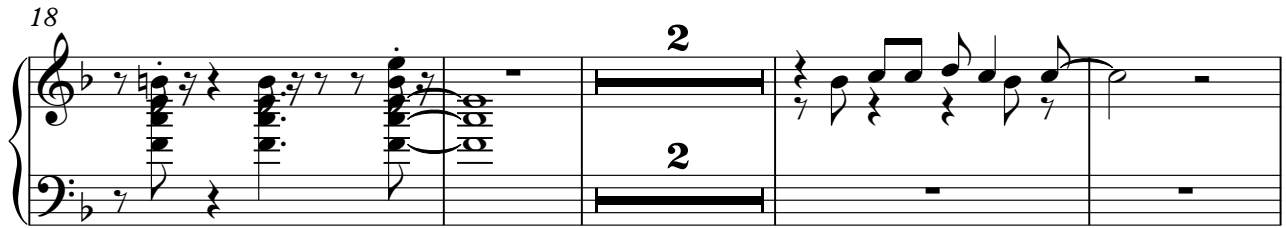

24

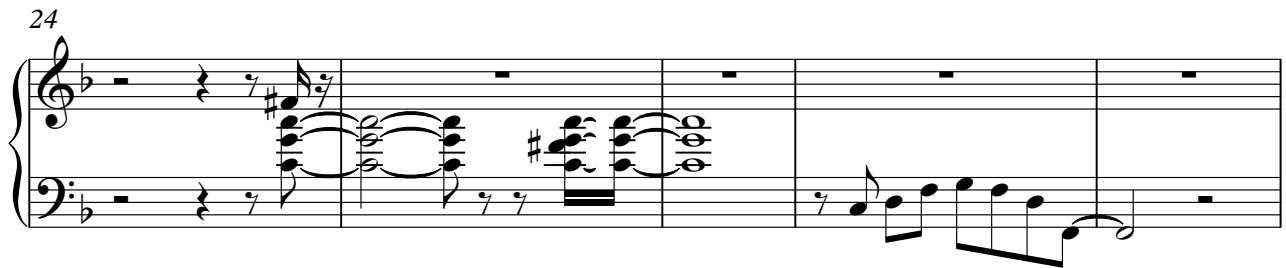

29

20

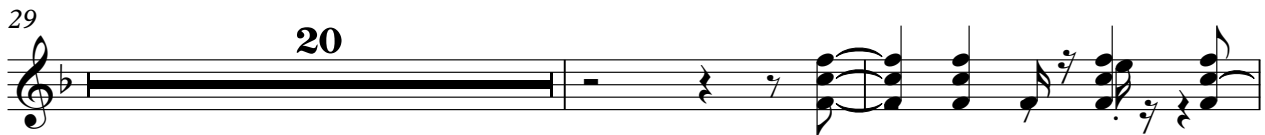

51

54

V.S.

58

61

64

67

71

75

78

piano

3

81

87

90

94

97

100

104

V.S.

4

piano

107

Faith Hill - Someone Else's Dream

acou guitar1

♩ = 122,999969

5

10

15

20

24

29

34

39

44

V.S.

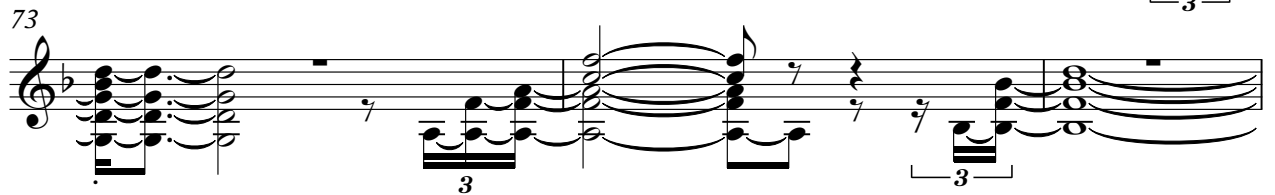

97

102

106

108

Faith Hill - Someone Else's Dream

acou guitar2

♩ = 122,999969

13 2

18 2

24 3 9

38 3

45 2

51 2 3

59 9

70 39

Faith Hill - Someone Else's Dream

acou guitar3

♩ = 122,999969

6

13

22

28

32

36

43

51

59

63

V.S.

67

72

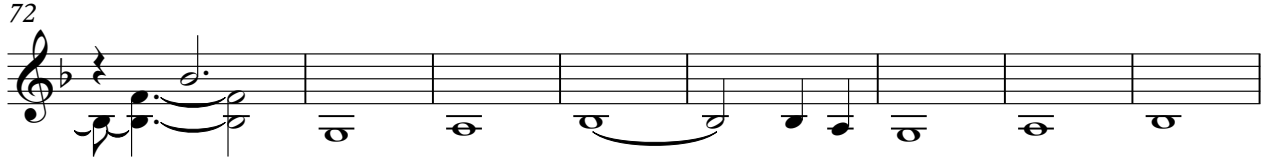

80

88

93

97

101

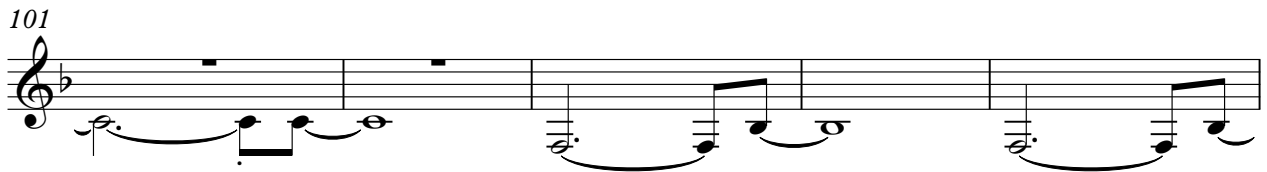

106

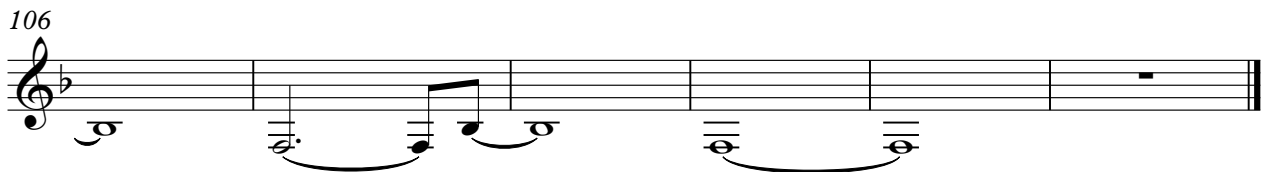

muted guitar

Faith Hill - Someone Else's Dream

♩ = 122,999969

81

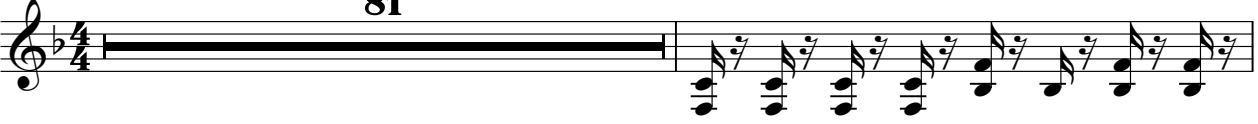

83

85

26

steel pedal

Faith Hill - Someone Else's Dream

♩ = 122,999969

7

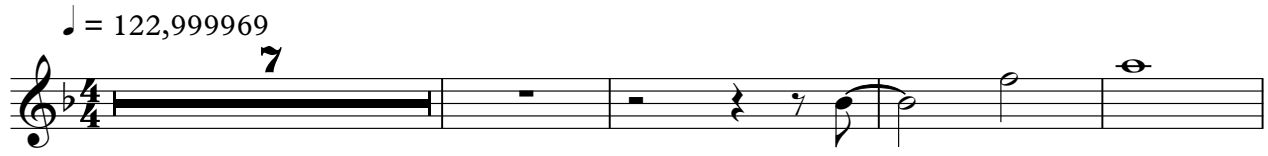

12

57

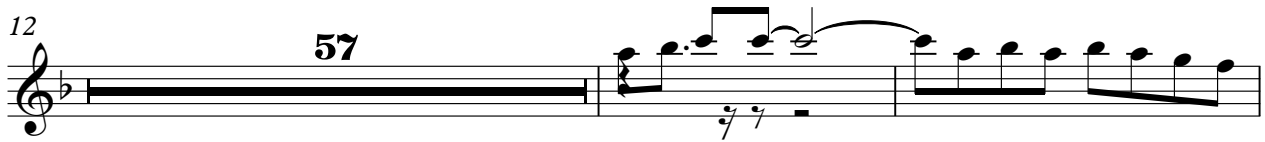

71

38

Faith Hill - Someone Else's Dream

clean guitar

♩ = 122,999969

3

8

7

19

7

29

10

43

6

7

58

17

78

82

84

18

2

clean guitar

104

107

Faith Hill - Someone Else's Dream

clean guitar2

♩ = 122,999969

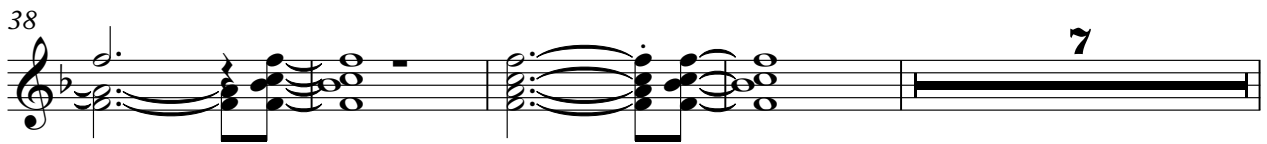
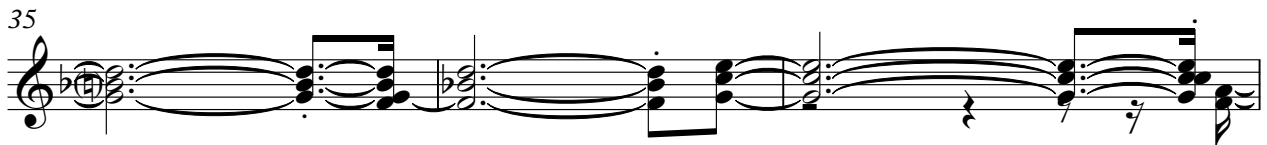
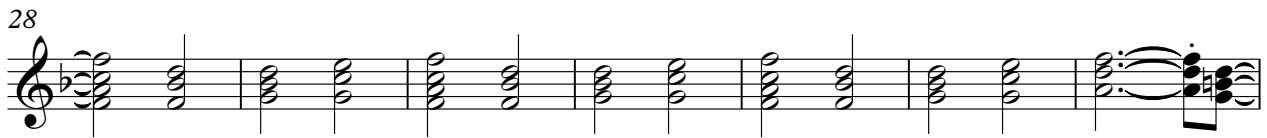
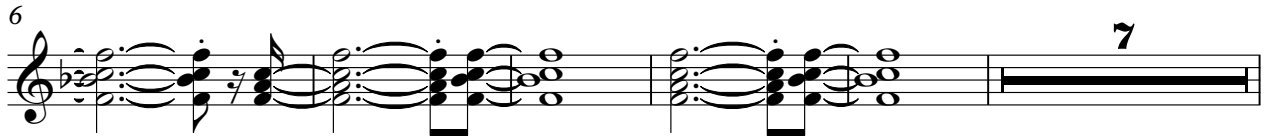

49

54

59

66

72

76

79

88

94

100

106

Faith Hill - Someone Else's Dream

melody

♩ = 122,999969

10

14

19

23

27

31

35

3

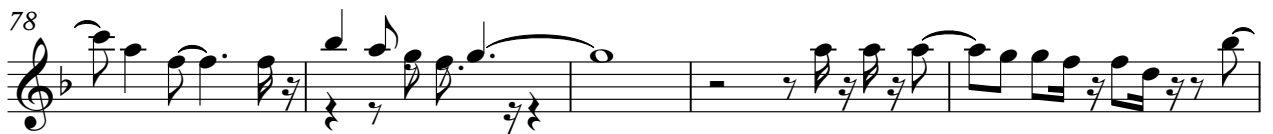

92

96

101

105

Faith Hill - Someone Else's Dream

bass

♩ = 122,999969

V.S.

57

choir-ooos

Faith Hill - Someone Else's Dream

♩ = 122,999969

31 2

37 27

68 19

91 6

99 11

Faith Hill - Someone Else's Dream

fiddle

♩ = 122,999969

4 2

10 16

29 3 3 3

32 2

38 16

58 3 3

62 3

66 19

87 3 2

Faith Hill - Someone Else's Dream

clean guitar

♩ = 122,999969

8

16

24

29

35

41

49

56

62

v.s.

68

73

80

4

88

94

100

105