

Jerry Adriani - Doce Doce Amor

0.0"
1.1,00
DOCE DOCE AMOR

♩ = 137,000061

A tempo marking of $\text{♩} = 137,000061$ is present below the Percussive Organ single staff.

- Perc.**: Continues the complex rhythmic pattern from the first system.
- J. Gtr.**: Continues the jazz guitar part with chords and melodic lines.
- E. Bass**: Continues the bass line.
- Perc. Organ (Grand Staff)**: The upper staff has sustained chords, and the lower staff has sustained chords.
- Perc. Organ (Single Staff)**: Continues the melodic line.

9

Perc.

J. Gtr.

E. Bass

Perc. Organ

Perc. Organ

13

Perc.

J. Gtr.

E. Bass

Perc. Organ

Perc. Organ

17

Perc.

J. Gtr.

E. Bass

Perc. Organ

Perc. Organ

22

Perc.

J. Gtr.

E. Bass

Perc. Organ

Perc. Organ

26

Perc.

J. Gtr.

E. Bass

Perc. Organ

Perc. Organ

31

Perc.

J. Gtr.

E. Bass

Perc. Organ

Perc. Organ

35

Perc. J. Gtr. E. Bass Perc. Organ Perc. Organ

40

Perc. J. Gtr. E. Bass Perc. Organ

45

Perc. J. Gtr. E. Bass Perc. Organ

51

Perc. J. Gtr. E. Bass Perc. Organ Perc. Organ

56

Perc.

J. Gtr.

E. Bass

Perc. Organ

Perc. Organ

61

Perc.

J. Gtr.

E. Bass

Perc. Organ

Perc. Organ

65

Perc.

J. Gtr.

E. Bass

Perc. Organ

Perc. Organ

69

Perc.

J. Gtr.

E. Bass

Perc. Organ

Perc. Organ

74

Perc.

J. Gtr.

E. Bass

Perc. Organ

79

Perc.

J. Gtr.

E. Bass

Perc. Organ

85

Perc. J. Gtr. E. Bass Perc. Organ Perc. Organ

89

Perc. J. Gtr. E. Bass Perc. Organ Perc. Organ

94

Perc.

J. Gtr.

E. Bass

Perc. Organ

Perc. Organ

98

Perc.

J. Gtr.

E. Bass

Perc. Organ

Perc. Organ

102

Perc.

J. Gtr.

E. Bass

Perc. Organ

Perc. Organ

106

Perc.

J. Gtr.

E. Bass

Perc. Organ

Perc. Organ

110

Perc.

J. Gtr.

E. Bass

Perc. Organ

Perc. Organ

114

Perc.

J. Gtr.

E. Bass

Perc. Organ

Perc. Organ

119

Perc.

J. Gtr.

E. Bass

Perc. Organ

Perc. Organ

123

Perc.

J. Gtr.

E. Bass

Perc. Organ

Perc. Organ

128

Perc. J. Gtr. E. Bass Perc. Organ Perc. Organ

132

Perc. J. Gtr. E. Bass Perc. Organ Perc. Organ

137

Perc.

J. Gtr.

E. Bass

Perc. Organ

142

Perc.

J. Gtr.

E. Bass

Perc. Organ

147

Perc.

J. Gtr.

E. Bass

Perc. Organ

Perc. Organ

152

Perc.

J. Gtr.

E. Bass

Perc. Organ

Perc. Organ

157

Perc.

J. Gtr.

E. Bass

Perc. Organ

Perc. Organ

161

Perc.

J. Gtr.

E. Bass

Perc. Organ

Perc. Organ

165

169

173

Perc.

J. Gtr.

E. Bass

Perc. Organ

Perc. Organ

177

Perc.

J. Gtr.

E. Bass

Perc. Organ

Perc. Organ

180

Jerry Adriani - Doce Doce Amor

Percussion

♩ = 137,000061

2

7

13

18

24

30

35

41

48

55

61

66

71

78

85

90

96

102

107

113

119

125

130

135

142

149

154

160

165

168

4

Percussion

173

178

♩ = 137,000061

2

9

17

25

33

41

48

55

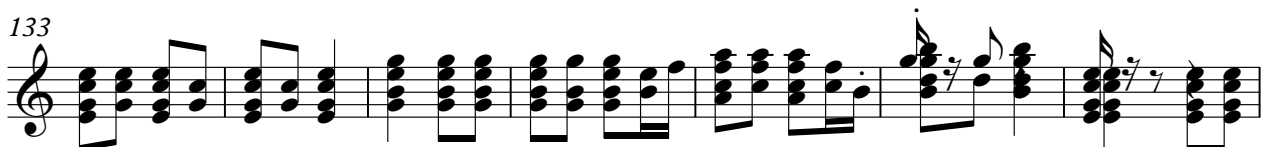
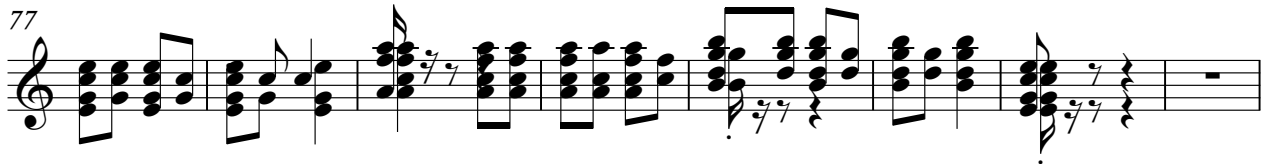

140

147

154

162

170

177

♩ = 137,000061

2

11

21

31

41

51

61

71

81

91

101

111

121

131

141

151

161

170

177

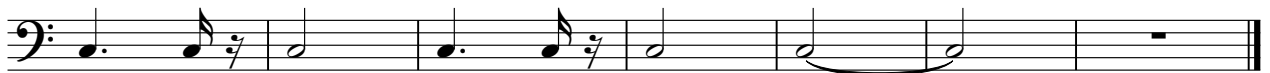

Jerry Adriani - Doce Doce Amor

Percussive Organ

♩ = 137,000061

13

25

37

49

59

Percussive Organ

69

81

93

105

117

129

141

153

164

173

Percussive Organ

Jerry Adriani - Doce Doce Amor

♩ = 137,000061

2

10

17

25

34

16

57

66

16

86

Percussive Organ

93

101

109

117

126

149

158

166

173

Percussive Organ

177

3

3