

Jerry Adriani - Nao Tenho Ninguem

♩ = 120,000000

The musical score is arranged in a system with the following parts from top to bottom:

- mel**: Melody line, treble clef, 4/4 time, mostly rests.
- hobo**: Flute part, treble clef, 4/4 time, starting with a rest and then playing a sequence of notes.
- drums**: Three staves for drum notation, all in 4/4 time. The top staff shows a pattern of eighth notes and rests. The middle staff shows a complex rhythmic pattern with triplets. The bottom staff shows a simple pattern of eighth notes.
- mel**: A second melody line, treble clef, 4/4 time, mostly rests.
- akkgit**: Acoustic guitar part, treble clef, 4/4 time, playing a rhythmic accompaniment with chords.
- bas**: Bass line, bass clef, 4/4 time, playing a simple bass line.

4

mel

hobo

drums

drums

drums

mel

akkgit

bas

7

mel

drums

drums

drums

mel

akkgit

bas

10

mel
drums
drums
drums
akkgit
bas

13

mel
drums
drums
drums
akkgit
bas

15

mel
drums
drums
drums
mel
akkgit
bas

18

mel
drums
drums
drums
mel
akkgit
bas

20

mel
drums
drums
drums
akkgit
bas

22

mel
drums
drums
drums
akkgit
bas
akkstr

25

mel

drums

drums

drums

mel

akkgit

bas

akkstr

28

mel

drums

drums

drums

mel

akkgit

bas

akkstr

30

mel

drums

drums

drums

mel

akkgit

bas

akkstr

32

mel

drums

drums

drums

mel

akkgit

bas

akkstr

35

mel

drums

drums

drums

mel

akkgit

bas

akkstr

37

mel

hobo

drums

drums

drums

mel

akkgit

bas

akkstr

40

hobo

drums

drums

drums

akkgit

bas

43

hobo

drums

drums

drums

akkgit

bas

46

mel

drums

drums

drums

akkgit

bas

49

mel
drums
drums
drums
mel
akkgit
bas

52

mel
drums
drums
drums
mel
akkgit
bas

55

mel
drums
drums
drums
akkgit
bas

58

mel
drums
drums
drums
akkgit
bas

61

mel

hobo

drums

drums

drums

akkgit

bas

64

hobo

drums

drums

drums

akkgit

bas

67

hobo

drums

drums

drums

akkgit

bas

69

hobo

drums

drums

drums

akkgit

bas

Jerry Adriani - Nao Tenho Ninguem

mel

$\text{♩} = 120,000000$

5

8

11

14

17

20

23

26

29

32

V.S.

2

mel

35

39

7

51

57

60

10

hobo

Jerry Adriani - Nao Tenho Ninguem

♩ = 120,000000

32

38

44

16

64

68

Jerry Adriani - Nao Tenho Ninguem

drums

♩ = 120,000000

6

11

16

21

26

31

36

41

46

V.S.

2

drums

51

56

61

66

Jerry Adriani - Nao Tenho Ninguem

drums

♩ = 120,000000

5

8

11

14

17

20

23

26

29

V.S.

2

drums

32

35

38

41

44

47

50

53

56

59

62

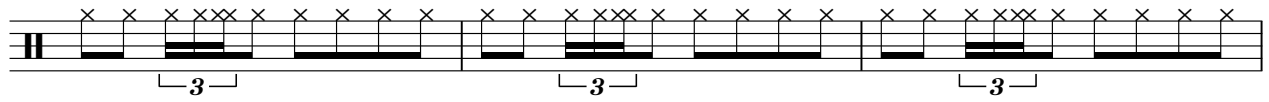

65

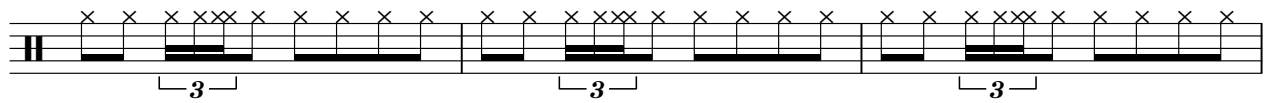

68

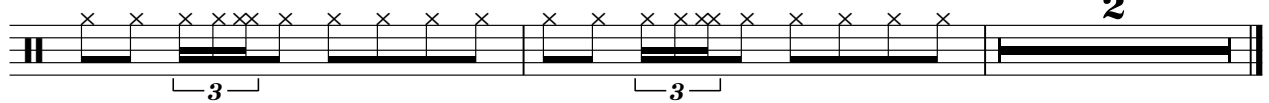

Jerry Adriani - Nao Tenho Ninguem

drums

♩ = 120,000000

4/4 -

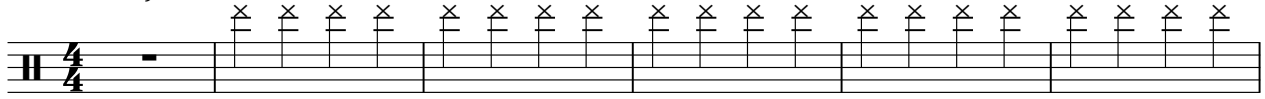

7

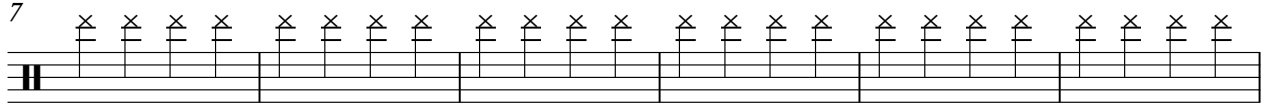

13

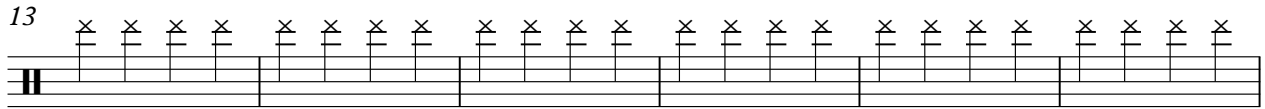

19

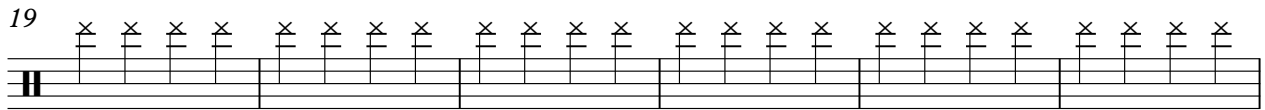

25

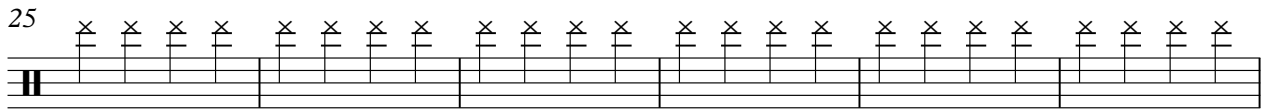

31

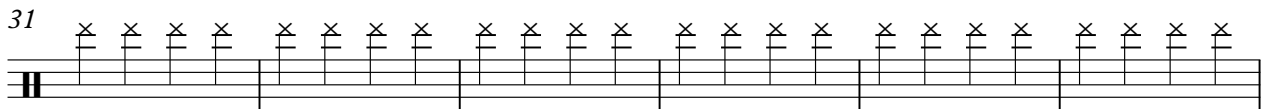

37

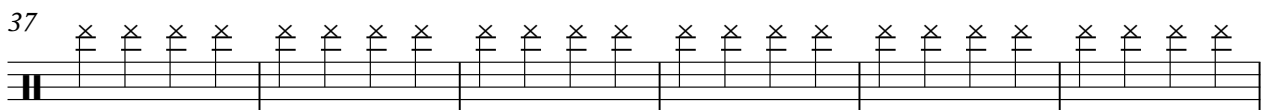

43

49

55

V.S.

2

drums

61

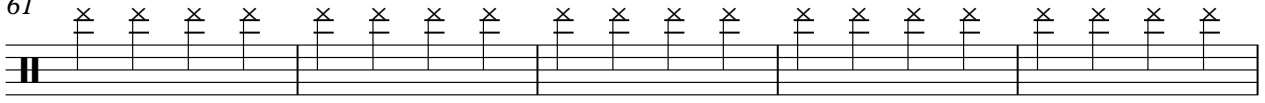

66

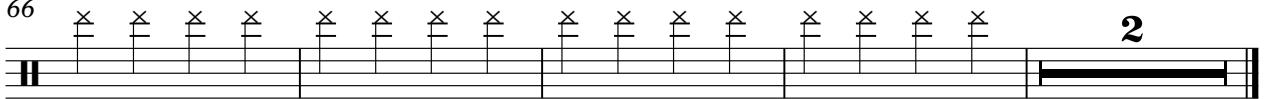

mel

Jerry Adriani - Nao Tenho Ninguem

♩ = 120,000000

5

11

17

23

29

35

8

48

54

59

10

Jerry Adriani - Nao Tenho Ninguem

akkgit

♩ = 120,000000

5

8

11

14

18

21

24

27

30

V.S.

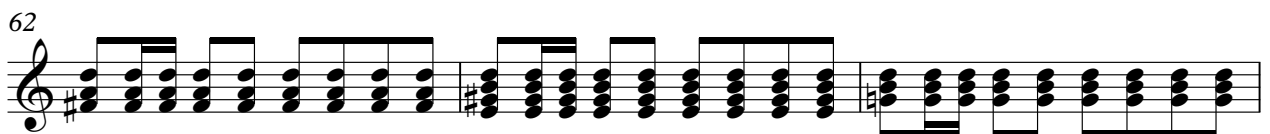
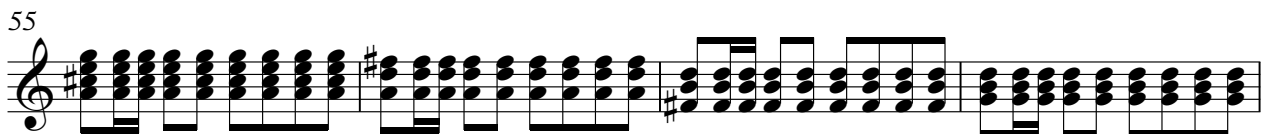
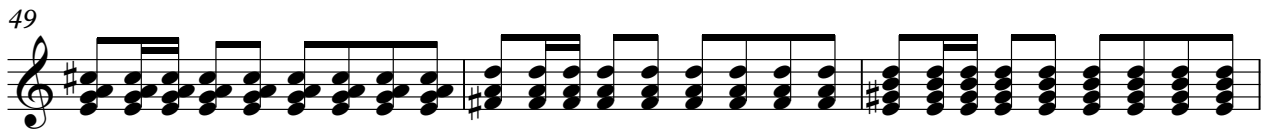
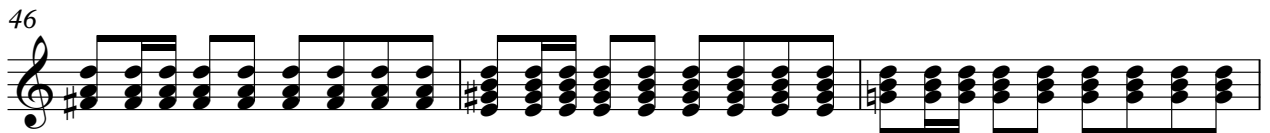
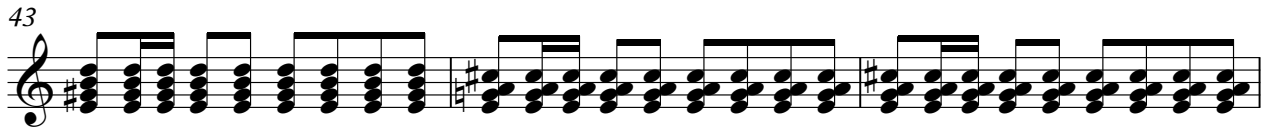

65

68

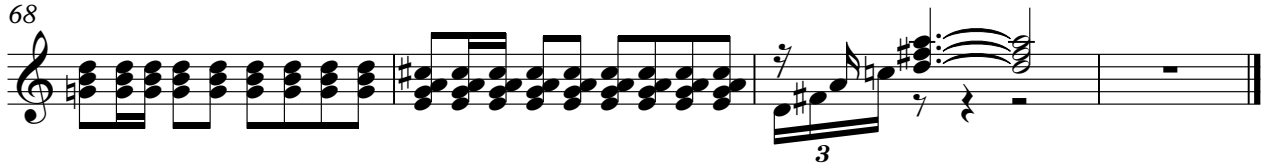

Jerry Adriani - Nao Tenho Ninguem

bas

♩ = 120,000000

8

15

22

29

36

43

50

57

64

V.S.

2

bas

68

akkstr

Jerry Adriani - Nao Tenho Ninguem

♩ = 120,000000

21

28

35

34
