

Jerry Adriani - Quem Nao Quer

0.0"
1.1.00
Quem nao quer - (Jerry Adriani)
♩ = 128,000000

17

Trumpet

Trumbone

Drums

Vibes

Guitar

Organ

Bass

Voice 1

22

Trumpet

Trumbone

Drums

Vibes

Guitar

Organ

Bass

Voice 2

Voice 1

27

Trumpet

Trumbone

Drums

Vibes

Guitar

Organ

Bass

Voice 2

Voice 1

32

Trumpet

Trumbone

Drums

Vibes

Guitar

Organ

Bass

Voice 1

This musical score is for a jazz ensemble. It features the following instruments and parts:

- Trumbone:** Provides a counter-melody to the trumpet.
- Drums:** Features a complex rhythmic pattern with various accents and syncopation.
- Vibes:** Plays a sustained chord with a sharp sign (#).

42

Trumpet

Trumbone

Drums

Bells

Vibes

Guitar

Organ

Bass

Voice 2

Voice 1

47

Drums

Bells

Guitar

Organ

Bass

Voice 1

51

Trumpet

Trumbone

Drums

Bells

Vibes

Guitar

Organ

Bass

Voice 1

55

Trumpet

Trumbone

Drums

Vibes

Guitar

Organ

Bass

Voice 1

60

Trumpet

Trumbone

Drums

Vibes

Guitar

Organ

Bass

Voice 2

Voice 1

65

Trumpet

Trumbone

Drums

Vibes

Guitar

Organ

Bass

Voice 2

Voice 1

69

Trumpet

Trumbone

Drums

Guitar

Organ

Bass

Voice 1

73

Trumpet

Trumbone

Drums

Vibes

Guitar

Organ

Bass

Voice 1

78

Trumpet

Trumbone

Drums

Vibes

Guitar

Organ

Bass

Voice 1

83

Trumpet

Trumbone

Drums

Vibes

Guitar

Organ

Bass

Voice 2

Voice 1

88

Trumpet

Trumbone

Drums

Vibes

Guitar

Organ

Bass

Voice 2

Voice 1

92

Sax

Jerry Adriani - Quem Nao Quer

♩ = 128,000000

91

Trumpet

Jerry Adriani - Quem Nao Quer

♩ = 128,000000

13

17

23

34

41

53

60

68

73

79

2

Trumpet

85

91

Jerry Adriani - Quem Nao Quer

Trumbone

♩ = 128,000000

13

17

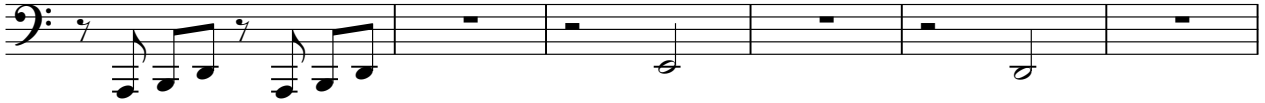

23

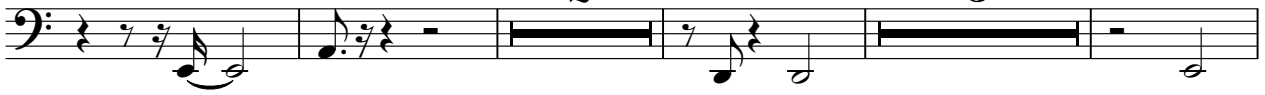

34

42

53

60

68

73

78

2

Trumbone

85

90

Jerry Adriani - Quem Nao Quer

Drums

♩ = 128,000000

V.S.

2

Drums

49

52

57

62

67

71

74

79

83

88

93

Drums

3

Bells

Jerry Adriani - Quem Nao Quer

♩ = 128,000000

45

50

53

42

Vibes

Jerry Adriani - Quem Nao Quer

♩ = 128,000000

17

25

34

43

59

67

83

89

3

Jerry Adriani - Quem Nao Quer

Guitar

♩ = 128,000000

5

9

13

17

21

25

29

33

37

41

V.S.

45

49

53

57

61

65

69

73

77

81

85

89

91

Jerry Adriani - Quem Nao Quer

Organ

♩ = 128,000000

V.S.

33

37

41

45

50

55

59

63

67

70

75

79

83

87

91

Jerry Adriani - Quem Nao Quer

Bass

♩ = 128,000000

V.S.

39

43

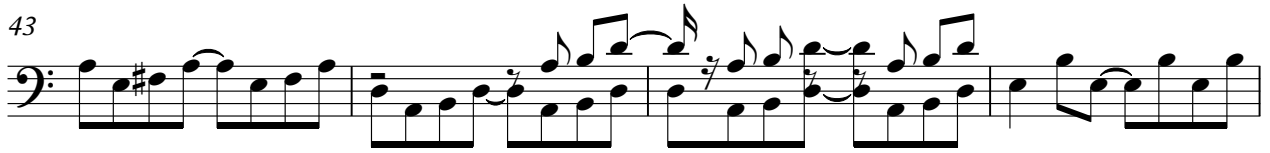

47

51

55

59

63

67

71

74

78

82

86

89

92

Voice 2

Jerry Adriani - Quem Nao Quer

♩ = 128,000000

25

29

9

41

45

17

65

17

85

89

3

Jerry Adriani - Quem Nao Quer

Voice 1

♩ = 128,000000

17

21

25

29

34

38

41

46

50

53

58

62

66

71

75

80

84

88

91

