

Jerry Adriani - Querida

♩ = 113,999954

Drums

Guit.aguda

Baixo

Vocal

Orgao

Melodia

FONT

Piano acustico

♩ = 113,999954

5

Drums

Baixo

Vocal

Melodia

FONT

15 3

Drums

Baixo

Vocal

Melodia

FONT

Piano acustico

18

Drums

Baixo

Vocal

Melodia

FONT

Piano acustico

20

Drums

Guit.aguda

Baixo

Vocal

Orgao

Melodia

FONT

Piano acustico

22

Drums

Guit.aguda

Baixo

Vocal

Orgao

Melodia

FONT

Piano acustico

3

||

24

Drums

Guit.aguda

Baixo

Vocal

Orgao

Melodia

FONT

Piano acustico

26

Drums

Guit.aguda

Baixo

Orgao

Melodia

FONT

Piano acustico

28

Drums

Guit.aguda

Baixo

Vocal

Orgao

Melodia

FONT

Piano acustico

31

Drums

Guit.aguda

Baixo

Vocal

Orgao

Melodia

FONT

Piano acustico

34

Drums

Guit.aguda

Baixo

Vocal

Orgao

Melodia

FONT

Piano acustico

37

Drums

Baixo

Vocal

Orgao

Melodia

FONT

Piano acustico

40

Drums

Baixo

Vocal

Orgao

Melodia

FONT

Piano acustico

42

Drums

Baixo

Vocal

Orgao

Melodia

FONT

Piano acustico

45

Drums

Baixo

Vocal

Orgao

Melodia

FONT

Piano acustico

47

Drums

Baixo

Vocal

Orgao

Melodia

FONT

Piano acustico

50

Drums

Baixo

Vocal

Orgao

Melodia

FONT

Piano acustico

53

Drums

Guit.aguda

Baixo

Vocal

Orgao

Melodia

FONT

Piano acustico

56

Drums

Guit.aguda

Baixo

Vocal

Orgao

Melodia

FONT

Piano acustico

58

Drums

Guit.aguda

Baixo

Orgao

Melodia

FONT

Piano acustico

60

Drums

Guit.aguda

Baixo

Vocal

Orgao

Melodia

FONT

Piano acustico

63

Drums

Guit.aguda

Baixo

Vocal

Orgao

Melodia

FONT

Piano acustico

66

Drums

Guit.aguda

Baixo

Vocal

Orgao

Melodia

FONT

Piano acustico

||

68

Drums

Guit.aguda

Baixo

Vocal

Orgao

Melodia

FONT

Piano acustico

70

Drums

Guit.aguda

Baixo

Vocal

Orgao

Melodia

FONT

Piano acustico

73

Drums

Guit.aguda

Baixo

Vocal

Melodia

FONT

Piano acustico

75

Jerry Adriani - Querida

Drums

♩ = 113,999954

5

12

18

22

26

30

34

38

42

46

V.S.

Drums

50

54

58

62

66

70

73

Jerry Adriani - Querida

Guit.aguda

♩ = 113,999954

20

24

28

32

36

16

55

59

63

67

71

V.S.

2

Guit.aguda

74

Jerry Adriani - Querida

Baixo

♩ = 113,999954

4

13

22

27

32

37

42

47

52

57

V.S.

2

Baixo

62

67

72

Jerry Adriani - Querida

Vocal

♩ = 113,999954

4

12

20

30

38

43

49

55

63

2

Vocal

69

73

Orgao

Jerry Adriani - Querida

♩ = 113,999954
20

25

32

40

47

2

Orgao

53

60

67

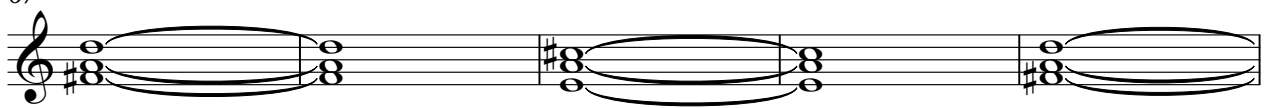

72

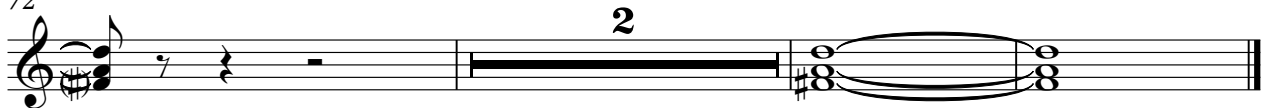

Jerry Adriani - Querida

Melodia

♩ = 113,999954

4

8

12

17

22

26

30

34

38

41

V.S.

♩ = 113,999954

V.S.

32

35

39

41

43

46

49

52

55

58

Jerry Adriani - Querida

Piano acustico

♩ = 113,999954

16

18

21

24

27

30

33

37

41

45

V.S.

