

Jerry Adriani - Silvia

♩ = 66,000069

19

TROMPA

SNARE DRUM

HIT HAT

BASS DRUM

BASS

CHORUS.2

BRASS

STRINGS.2

STRINGS

PIANO

24

TROMPA

SNARE DRUM

HIT HAT

BASS DRUM

BASS

BRASS

STRINGS.2

STRINGS

PIANO

29

34

38

TROMPA

SNARE DRUM

HIT HAT

BASS DRUM

BASS

CHORUS.2

BRASS

STRINGS.2

STRINGS

PIANO

42

TROMPA

SNARE DRUM

HIT HAT

BASS DRUM

BASS

BRASS

STRINGS.2

STRINGS

PIANO

46

TROMPA

SNARE DRUM

HIT HAT

BASS DRUM

BASS

BRASS

STRINGS.2

STRINGS

PIANO

50

TROMPA

TROMPA +

SNARE DRUM

HIT HAT

BASS DRUM

BASS

BASS +

BRASS +

STRINGS.2

STRINGS 2 +

STRINGS

STRINGS +

PIANO

PIANO +

55

TROMPA +

HIT HAT

BASS DRUM

BASS +

STRINGS +

PIANO +

61

TROMPA +

HIT HAT

BASS DRUM

BASS +

STRINGS +

PIANO +

67

TROMPA +

SNARE DRUM

HIT HAT

BASS DRUM

BASS +

CHORUS 2 +

BRASS +

STRINGS 2 +

STRINGS +

PIANO +

72

TROMPA +

SNARE DRUM

HIT HAT

BASS DRUM

BASS +

CHORUS 2 +

BRASS +

STRINGS 2 +

STRINGS +

PIANO +

77

TROMPA +

SNARE DRUM

HIT HAT

BASS DRUM

BASS +

BRASS +

STRINGS +

PIANO +

83

TROMPA +

SNARE DRUM

HIT HAT

BASS DRUM

BASS +

BRASS +

STRINGS 2 +

STRINGS +

PIANO +

87

TROMPA +

SNARE DRUM

HIT HAT

BASS DRUM

BASS +

CHORUS 2 +

BRASS +

STRINGS 2 +

STRINGS +

PIANO +

91

TROMPA +

SNARE DRUM

HIT HAT

BASS DRUM

BASS +

BRASS +

STRINGS 2 +

STRINGS +

PIANO +

96

TROMPA +

SNARE DRUM

HIT HAT

BASS DRUM

BASS +

BRASS +

STRINGS 2 +

STRINGS +

PIANO +

101

TROMPA +

HIT HAT

BASS DRUM

BASS +

STRINGS 2 +

STRINGS +

PIANO +

104

TROMPA +

HIT HAT

BASS DRUM

BASS +

STRINGS 2 +

STRINGS +

PIANO +

6

TROMPA

Jerry Adriani - Silvia

♩ = 66,000069

14

28

38

45

50

TROMPA +

Jerry Adriani - Silvia

♩ = 66,000069

51 7 3

62 6 2

76 3

86 3

93 3

100

SNARE DRUM

Jerry Adriani - Silvia

♩ = 66,000069

20

29

40

51

16

75

86

94

9

HIT HAT

Jerry Adriani - Silvia

♩ = 66,000069

4

3 3 3 3 3

10

3 3 3 3 3 3

16

3 3 3 3 3 3

22

3 3 3 3 3 3

28

3 3 3 3 3 3

34

3 3 3 3 3 3

40

3 3 3 3 3 3

46

3 3 3 3 3 3

52

3 3 3 3 3 3

58

3 3 3 3 3 3

V.S.

2

HIT HAT

64

70

76

82

88

94

100

103

BASS DRUM

Jerry Adriani - Silvia

♩ = 66,000069

2/4 ⁴

12

21

30

39

48

57

66

75

84

V.S.

2

BASS DRUM

93

100

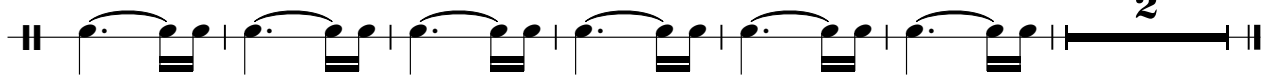

BASS

Jerry Adriani - Silvia

♩ = 66,000069

11

19

28

36

44

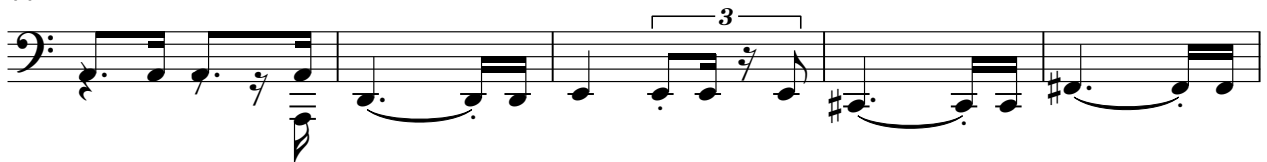

49

56

♩ = 66,000069

51

58

67

76

84

92

99

CHORUS.2

Jerry Adriani - Silvia

♩ = 66,000069

22 15

39

67

CHORUS 2 +

Jerry Adriani - Silvia

♩ = 66,000069

70

73

14 **20**

BRASS

Jerry Adriani - Silvia

♩ = 66,000069

18 3 3

25 3 3 3 3 2

35 3 3 2

41 3

47 59

BRASS +

Jerry Adriani - Silvia

♩ = 66,000069

51 14

68

3 3 3 3 3 3

78

3 2 3 2

87

3

93

11 3

STRINGS.2

Jerry Adriani - Silvia

♩ = 66,000069

20 12

39

47 56

STRINGS 2 +

Jerry Adriani - Silvia

♩ = 66,000069

51

16

72

12

91

3

98

4

STRINGS

Jerry Adriani - Silvia

♩ = 66,000069

4

14

25

33

40

46

57

STRINGS +

Jerry Adriani - Silvia

♩ = 66,000069

52

60

70

80

88

95

102

PIANO

Jerry Adriani - Silvia

♩ = 66,000069

V.S.

2

PIANO

40

42

45

49

51

56

Jerry Adriani - Silvia

PIANO +

$\text{♩} = 66,000069$

51

54

58

63

67

71

74

78

83

86

V.S.

2

PIANO +

89

92

96

99

103

105
