

# Jerry Adriani - Tudo me lembra voce

0.0"  
0.0;00  
\$dl,00  
www.centralmidi.hpg.com.br - 9609-8288 (DDD 31)

♩ = 93,350052

Musical score for the first system, featuring the following instruments:

- Percussion: 4/4 time signature, rests in the first two measures, then a series of notes with accents and a slur.
- 5-string Fretless Electric Bass: 4/4 time signature, rests in the first two measures, then notes with a 7/8 time signature.
- Electric Piano: 4/4 time signature, rests in the first two measures, then notes with a 7/8 time signature.
- Tape Sampler Keyboard [Strings]: 4/4 time signature, rests in the first two measures, then a sustained string texture.
- Synth Strings: 4/4 time signature, rests in the first two measures, then notes with a 7/8 time signature.
- FX 5 (Brightness): 4/4 time signature, rests in the first two measures, then a rhythmic pattern of eighth notes.

Musical score for the second system, featuring the following instruments:

- Perc. (Percussion): 4/4 time signature, starting at measure 4, a rhythmic pattern of eighth notes with accents and a slur.
- J. Gtr. (Jazz Guitar): 4/4 time signature, starting at measure 4, a complex chordal and melodic line.
- E. Bass (Electric Bass): 4/4 time signature, starting at measure 4, a melodic line.
- E. Piano (Electric Piano): 4/4 time signature, starting at measure 4, a melodic line with a triplet in the second measure.
- Tape Smp. Str (Tape Sampler Strings): 4/4 time signature, starting at measure 4, a sustained string texture.
- Syn. Str. (Synth Strings): 4/4 time signature, starting at measure 4, a melodic line.
- FX 5 (Brightness): 4/4 time signature, starting at measure 4, a melodic line with a triplet in the second measure.

6

8

10

Perc.

J. Gtr.

E. Bass

E. Piano

Syn. Str.

12

Perc.

J. Gtr.

E. Bass

E. Piano

Syn. Str.

14

Perc. J. Gtr. E. Bass E. Piano Syn. Str.

16

Perc. J. Gtr. E. Bass E. Piano Syn. Str.

19

Perc.

J. Gtr.

E. Bass

E. Piano

Syn. Str.

FX 5

3

22

Perc.

J. Gtr.

E. Bass

E. Piano

Syn. Str.

FX 5

24

26

28

Perc.

J. Gtr.

E. Bass

E. Piano

Syn. Str.

FX 5

Vla.

30

Perc.

J. Gtr.

E. Bass

E. Piano

Syn. Str.

FX 5

Vla.

32

Perc. J. Gtr. E. Bass E. Piano Syn. Str. FX 5 Vla.

34

Perc. J. Gtr. E. Bass E. Piano Syn. Str. FX 5 Vla.

36

Perc. J. Gtr. E. Bass E. Piano Syn. Str. FX 5 Vla.

38

Perc. J. Gtr. E. Bass E. Piano Syn. Str. FX 5 Vla.

40

Perc.

J. Gtr.

E. Bass

E. Piano

Syn. Str.

42

Perc.

J. Gtr.

E. Bass

E. Piano

Syn. Str.

44

Perc. J. Gtr. E. Bass E. Piano Syn. Str.

46

Perc. J. Gtr. E. Bass E. Piano Syn. Str.

48

Perc.

J. Gtr.

E. Bass

E. Piano

Syn. Str.

50

Perc.

J. Gtr.

E. Bass

E. Piano

Syn. Str.

3

53

Perc.

J. Gtr.

E. Bass

E. Piano

Syn. Str.

FX 5

3

56

Perc.

J. Gtr.

E. Bass

E. Piano

Syn. Str.

FX 5

58

Perc.

J. Gtr.

E. Bass

E. Piano

Syn. Str.

FX 5

60

Perc.

J. Gtr.

E. Bass

E. Piano

Syn. Str.

FX 5

3

62

Perc.

J. Gtr.

E. Bass

E. Piano

Syn. Str.

FX 5

Vla.

64

Perc.

J. Gtr.

E. Bass

E. Piano

Syn. Str.

FX 5

Vla.

67

Perc.

J. Gtr.

E. Bass

E. Piano

Syn. Str.

FX 5

Vla.

69

Perc.

J. Gtr.

E. Bass

E. Piano

Syn. Str.

FX 5

Vla.

71

73

75

77

79

81

83

Perc. J. Gtr. E. Bass E. Piano Syn. Str. FX 5 Vla.

85

Perc. J. Gtr. E. Bass E. Piano Syn. Str. FX 5 Vla.

87

89

91

93

95

Perc. J. Gtr. E. Bass E. Piano Syn. Str. FX 5 Vla.

97

Perc. J. Gtr. E. Bass E. Piano Syn. Str. FX 5 Vla.

99

Perc.

J. Gtr.

E. Bass

E. Piano

Syn. Str.

FX 5

Vla.

Jerry Adriani - Tudo me lembra voce

Percussion

♩ = 93,350052  
2

6

10

14

18

22

26

30

34

38

V.S.

42

46

50

54

58

62

66

70

74

78

82

86

90

94

97

♩ = 93,350052

3

6

9

11

14

17

20

23

26

29

V.S.

32

35

38

41

44

46

49

52

55

58

61

64

67

70

72

74

77

80

82

85

V.S.

88

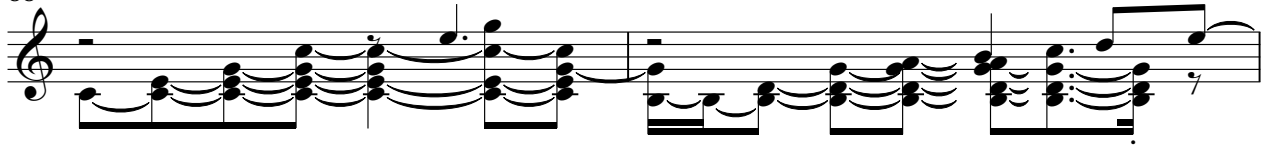

90

93

96

98

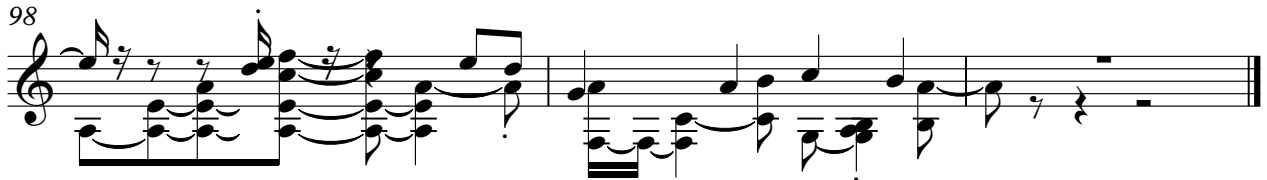

5-string Fretless Electric Bass

Jerry Adriani - Tudo me lembra voce

♩ = 93,350052

2

7

12

16

20

25

30

35

40

45

V.S.

49

53

58

63

68

73

77

82

87

92

96

Electric Piano

Jerry Adriani - Tudo me lembra voce

♩ = 93,350052

2

7

10

13

16

20

V.S.

23

26

29

32

35

38

42

45

48

51

55

58

V.S.

61

64

67

70

73

76

81

83

87

90

93

97

V.S.

99

Jerry Adriani - Tudo me lembra voce  
Tape Sampler Keyboard [Strings]

♩ = 93,350052

96

Jerry Adriani - Tudo me lembra voce

Synth Strings

♩ = 93,350052

2

7

11

15

20

24

29

34

39

43

V.S.

Synth Strings

48

53

58

63

67

71

76

80

84

88

92

96

FX 5 (Brightness)

Jerry Adriani - Tudo me lembra voce

Jerry Adriani - Tudo me lembra voce

FX 5 (Brightness)

♩ = 93,350052

19

22

25

28

32

36

55

58

61

64

16

V.S.

Viola

Jerry Adriani - Tudo me lembra voce

♩ = 93,350052

26

33

40

22

69

7

83

92