

Jerry Herman - BOSOM BUDDIES

♩ = 220,000214

Melody 2

Flute

Oboe

Clarinet

Sax 1

Sax 2

Horn

Brass

Drums

Harp

Bass

♩ = 220,000214

Strings 3

Strings 1

Strings 2

Melody 1

5

9

♩ = 216,000610

13

♩ = 222,000229

17  $\text{♩} = 225,000565$   $\text{♩} = 221,000168$   $\text{♩} = 224,000122$   $\text{♩}^3 = 226,000611$

Melody 2

Flute

Drums

Bass

Strings 1  $\text{♩} = 225,000565$   $\text{♩} = 221,000168$   $\text{♩} = 224,000122$   $\text{♩} = 226,000611$

Strings 2

Melody 1

22  $\text{♩} = 224,000122$

Melody 2

Drums

Bass

Strings 1  $\text{♩} = 224,000122$

Strings 2

Melody 1

26  $\text{♩} = 211,000137$   $\text{♩} = 216,000229$   $\text{♩} = 228,000778$

Melody 2

Drums

Bass

Strings 3  $\text{♩} = 211,000137$   $\text{♩} = 216,000229$   $\text{♩} = 228,000778$

Strings 1

Strings 2

Melody 1

31

Melody 2

Drums

Bass

Strings 3

Strings 1

Strings 2

Melody 1

35

Melody 2

Drums

Bass

Strings 3

Strings 1

Strings 2

Melody 1

♩ = 225,0215,690610 ♩ = 208,000380 ♩ = 192,000000 ♩ = 187,000351 ♩ = 182,000183

♩ = 225,0215,690610 ♩ = 208,000380 ♩ = 192,000000 ♩ = 187,000351 ♩ = 182,000183

39

Melody 2

Bass

Strings 1

Strings 2

Melody 1

44  $\text{♩} = 202,000473$   $\text{♩} = 193,000519$   $\text{♩} = 181,000397$

Melody 2

Clarinet

Horn

Drums

Bass

Strings 1

Strings 2

49  $\text{♩} = 160,000023$   $\text{♩} = 72,000031$   $\text{♩} = 218,000290$

Melody 2

Horn

Drums

Harp

Bass

Strings 1

Strings 2

Melody 1

$\text{♩} = 160,000000$   $\text{♩} = 88,000023$   $\text{♩} = 72,000031$   $\text{♩} = 218,000290$

55  $\text{♩} = 222,000229$   $\text{♩} = 226,000610$

Melody 2

Drums

Harp

Bass

Strings 1

Strings 2

Melody 1

$\text{♩} = 222,000229$   $\text{♩} = 226,000610$

58

Melody 2

Drums

Harp

Bass

Strings 1

Strings 2

Melody 1

62

Melody 2

Drums

Bass

Strings 1

Strings 2

Melody 1

$\text{♩} = 120,000000$   $\text{♩} = 140,000000$   $\text{♩} = 207,000046 = 212,000656$

$\text{♩} = 120,000000$   $\text{♩} = 140,000000$   $\text{♩} = 207,000046 = 212,000656$

67

Melody 2

Drums

Bass

Strings 1

Strings 2

Melody 1

$\text{♩} = 216,000610$   $\text{♩} = 222,000229$

$\text{♩} = 216,000610$   $\text{♩} = 222,000229$

Drums

Bass

Strings 1

Strings 2

Melody 1

74

♩ = 226,000610

♩ = 232,000626

Drums

Bass

Strings 1

Strings 2

Melody 1

79

♩ = 228,000778

♩ = 220,000214

Drums

Bass

Strings 1

Strings 2

Melody 1

83

Melody 2

Oboe

Clarinet

Horn

Drums

Harp

Bass

Strings 1

Strings 2

Melody 1

♩ = 208,00095,000198 ♩ = 189,000183 ♩ = 184,00053,000290 ♩ = 188,000549

87

Melody 2

Oboe

Clarinet

Horn

Harp

Bass

♩ = 179,000290 ♩ = 185,000183

92  $\text{♩} = 192,000000$   $\text{♩} = 186,000000$

Melody 2

Oboe

Clarinet

Horn

Brass

Harp

Bass

Strings 2

$\text{♩} = 192,000000$   $\text{♩} = 186,000000$

97  $\text{♩} = 162,000168$   $\text{♩} = 152,000320$   $\text{♩} = 140,000137$

Melody 2

Oboe

Clarinet

Horn

Drums

Harp

Bass

101 ♩ = 76,000069 ♩ = 86,000053 ♩ = 144,000229 ♩ = 207,000046

Melody 2  
Flute  
Drums  
Harp  
Bass  
Strings 3  
Strings 1  
Strings 2  
Melody 1

104 ♩ = 214,000641 ♩ = 222,000229 ♩ = 232,000626

Drums  
Bass  
Strings 1  
Strings 2  
Melody 1

107

Flute

Clarinet

Brass

Drums

Bass

Strings 1

Strings 2

Melody 1

112

Flute

Clarinet

Brass

Drums

Bass

Strings 1

Melody 1

116

♩ = 221,000168   ♩ = 194,000214   ♩ = 184,000534   ♩ = 164,000290   ♩ = 188,000549

Melody 2

Flute

Oboe

Clarinet

Horn

Brass

Drums

Harp

Bass

Strings 1

Strings 2

Melody 1

120

Melody 2

Oboe

Clarinet

Horn

Harp

Bass

Strings 1

Strings 2

Melody 2  $\text{♩} = 192,000000$   $\text{♩} = 184,000534$

Oboe

Clarinet

Horn

Brass

Harp

Bass  $\text{♩} = 192,000000$   $\text{♩} = 184,000534$

Strings 1

Strings 2

Melody 2  $\text{♩} = 192,000000$   $\text{♩} = 184,000534$

Oboe

Clarinet

Horn

Harp

Bass

Strings 1

Strings 2

Melody 1

132  $\text{♩} = 162,000168$   $\text{♩} = 140,000137$   $\text{♩} = 66,000069$   $\text{♩} = 220,000214$

Melody 2

Oboe

Clarinet

Horn

Drums

Harp

Bass

Strings 1

Strings 2

Melody 1

$\text{♩} = 162,000168$   $\text{♩} = 140,000137$   $\text{♩} = 66,000069$   $\text{♩} = 220,000214$

136  $\text{♩} = 223,000244$   $\text{♩} = 226,000610$

Clarinet

Horn

Brass

Drums

Bass

Strings 1

Strings 2

Melody 1

$\text{♩} = 223,000244$   $\text{♩} = 226,000610$

140  $\text{♩} = 230,000504$

Clarinet  
Sax 1  
Sax 2  
Horn  
Brass  
Drums  
Bass  
Strings 1  
Strings 2  
Melody 1

144  $\text{♩} = 220,000214$

Sax 1  
Sax 2  
Brass  
Drums  
Bass  
Melody 1

161  $\text{♩} = 228,0007080504 \text{ } \text{♩} = 232,00062$

Melody 2

Sax 1

Sax 2

Brass

Drums

Bass

Strings 1

Strings 2

$\text{♩} = 228,0007080504 \text{ } \text{♩} = 232,00062$

166  $\text{♩} = 234,00022900022972880909793 \text{ } \text{♩} = 238,000793$

Melody 2

Sax 1

Sax 2

Brass

Drums

Bass

Strings 1

Strings 2

Melody 1

$\text{♩} = 234,00022900022972880909793 \text{ } \text{♩} = 238,000793$

171  $\text{♩} = 232,000626$

Melody 2  
Sax 1  
Sax 2  
Horn  
Brass  
Drums  
Bass  
Strings 1  
Strings 2  
Melody 1

175  $\text{♩} = 236,000275$

Melody 2  
Clarinet  
Sax 1  
Sax 2  
Horn  
Brass  
Drums  
Bass  
Strings 1  
Strings 2  
Melody 1

Melody 2  $\text{♩} = 238,000793$

Clarinet

Sax 1

Sax 2

Horn

Brass

Drums

Bass

Strings 2  $\text{♩} = 238,000793$

Melody 1

Melody 2  $\text{♩} = 240,000000$   $\text{♩} = 242,000870$   $\text{♩} = 246,000443$   $\text{♩} = 232,000626$

Clarinet

Sax 1

Sax 2

Horn

Brass

Drums

Bass  $\text{♩} = 240,000000$

Strings 1  $\text{♩} = 242,000870$   $\text{♩} = 246,000443$

Strings 2  $\text{♩} = 232,000626$

Melody 1

191

Melody 2

Horn

Brass

Drums

Harp

Bass

Strings 1

Strings 2

Melody 1

# Jerry Herman - BOSOM BUDDIES

## Melody 2

Melody 2 musical score with guitar tablature and fret numbers.

5 = 220,000214

11 = 216,000610 = 222,000229

18 = 225,000565 = 221,0001084,000122 = 226,000610 = 224,000187

26 = 211,000137 = 212,0001009778

32 = 225,000565 = 221,0001084,000122 = 226,000610 = 224,000187

38 = 182,000183 = 202,000473

45 = 193,000519 = 181,000397

50 = 168,0000023 = 72,000183100290 = 222,000229 = 226,000187

58

63 = 120,000000 = 140,000137366 = 207,000456

2

Melody 2

67  $\text{♩} = 216,000610$   $\text{♩} = 222,000229$   $\text{♩} = 226,000610$   $\text{♩} = 232,000626$

80  $\text{♩} = 228,000778$   $\text{♩} = 222,000229$   $\text{♩} = 226,000610$   $\text{♩} = 232,000626$   $\text{♩} = 188,000549$

87  $\text{♩} = 179,0082,000183$

92  $\text{♩} = 192,000000$   $\text{♩} = 184,80,000183$

97  $\text{♩} = 162,000168$   $\text{♩} = 152,40,000137$

101  $\text{♩} = 76,0006,000053$   $\text{♩} = 144,000227,000046$   $\text{♩} = 214,000610,22932,000626$   $\text{♩} = 221,000048$

118  $\text{♩} = 184,00053,0002188,000549$

122  $\text{♩} = 192,000000$

127  $\text{♩} = 184,000534$

132  $\text{♩} = 162,000168$   $\text{♩} = 140,000137$   $\text{♩} = 66,000069$   $\text{♩} = 220,000214$   $\text{♩} = 223,000$

Melody 2

139 ♪ = 226,000610

♪ = 230,000514

153 ♪ = 224,000122

♪ = 227,000153

♪ = 232,000626

159

165

♪ = 233,000793

171

♪ = 232,000626

176

♪ = 236,000275

182

♪ = 238,000793

♪ = 240,000000

♪ = 242,000870 ♪ = 2

188

♪ = 232,000626

# Jerry Herman - BOSOM BUDDIES

Flute

$\text{♩} = 220,000214$        $\text{♩} = 216,000610$        $\text{♩} = 222,0002105$        $\text{♩} = 221,000168$        $\text{♩} = 224,000000000$

10      2      5

21       $\text{♩} = 226,000610$        $\text{♩} = 224,000000000$        $\text{♩} = 225,000000000$        $\text{♩} = 220,000000000$        $\text{♩} = 221,000000000$

3      2      7

37       $\text{♩} = 187,0006183$        $\text{♩} = 202,000000000$        $\text{♩} = 193,000519$        $\text{♩} = 181,000000000$        $\text{♩} = 218,000000000$

6      6      2

55       $\text{♩} = 222,000229$        $\text{♩} = 226,000610$        $\text{♩} = 186,000000000$        $\text{♩} = 216,000000000$

2      7      6      4      3

70       $\text{♩} = 222,000229$        $\text{♩} = 226,000610$        $\text{♩} = 232,000626$        $\text{♩} = 228,000778$        $\text{♩} = 220,000000000$        $\text{♩} = 220,000000000$        $\text{♩} = 220,000000000$        $\text{♩} = 220,000000000$

4      4      2      3

86       $\text{♩} = 188,000549$        $\text{♩} = 179,000000000$        $\text{♩} = 182,000000000$        $\text{♩} = 180,000000000$        $\text{♩} = 179,000000000$        $\text{♩} = 187,9000053$

3      3      6      2

102       $\text{♩} = 144,000229$        $\text{♩} = 207,000046$        $\text{♩} = 214,000000000$        $\text{♩} = 232,000626$

6

112

115       $\text{♩} = 220,000000000$        $\text{♩} = 184,000534$        $\text{♩} = 184,000534$        $\text{♩} = 184,000534$

6

125       $\text{♩} = 192,000000000$        $\text{♩} = 184,000534$        $\text{♩} = 162,000000000$        $\text{♩} = 137$        $\text{♩} = 66,000069$        $\text{♩} = 220,000214$        $\text{♩} = 223,000000000$

2      5      6      4      3

2

Flute

139 ♪ = 226,000610   ♪ = 230,000514   ♪ = 224,000122   ♪ = 227,000153   ♪ = 232,000

165 ♪ = 228,0002793   ♪ = 232,000626   ♪ = 236,000

182 ♪ = 238,000793   ♪ = 242,000870   ♪ = 246,000443   ♪ = 232,0006

# Jerry Herman - BOSOM BUDDIES

Oboe

♩ = 220,000214

6

♩ = 216,000610    ♩ = 222,000265

20

♩ = 221,000148    ♩ = 226,000610    ♩ = 224,000122    ♩ = 216,000610    ♩ = 200,000778    ♩ = 225,000300

37

♩ = 187,0006183    ♩ = 202,0004793,000519    ♩ = 181,000689,000023    ♩ = 218,000290

55

♩ = 222,000229    ♩ = 226,000610    ♩ = 186,000370,000656    ♩ = 216,000

70

♩ = 222,000229    ♩ = 226,000610    ♩ = 232,000626    ♩ = 228,000778    ♩ = 220,000909,000108,000534

86

♩ = 188,000549    ♩ = 179,000290,000183

92

♩ = 192,000000    ♩ = 186,0006163

98

♩ = 162,000168    ♩ = 240,000137    ♩ = 76,000600,00053

102

♩ = 144,000229    ♩ = 207,000046    ♩ = 214,000641    ♩ = 222,000229    ♩ = 232,000626

12

2

Oboe

117  $\text{♩} = 222,000,000$   $\text{♩} = 184,000,549$

122  $\text{♩} = 192,000,000$   $\text{♩} = 184,000,534$

2

129  $\text{♩} = 162,000,000$   $\text{♩} = 66,000,006$

134  $\text{♩} = 220,000,214$   $\text{♩} = 225,000,214$   $\text{♩} = 230,000,214$

3 7 6

153  $\text{♩} = 224,000,122$   $\text{♩} = 227,000,153$   $\text{♩} = 232,000,153$   $\text{♩} = 235,000,153$   $\text{♩} = 239,000,153$   $\text{♩} = 243,000,153$

2 9 4

171  $\text{♩} = 232,000,626$   $\text{♩} = 236,000,275$   $\text{♩} = 238,000,000$

7 4 3

185  $\text{♩} = 240,000,000$   $\text{♩} = 242,000,870$   $\text{♩} = 246,000,443$   $\text{♩} = 232,000,000$

2 3 5

# Jerry Herman - BOSOM BUDDIES

Clarinet

$\text{♩} = 220,000214$       $\text{♩} = 216,000610$       $\text{♩} = 225,000525$       $\text{♩} = 221,000622$       $\text{♩} = 226,000$   
**10**     **2**     **5**     **2**     **4**

$\text{♩} = 224,000121$       $\text{♩} = 211,000610$       $\text{♩} = 200,000778$       $\text{♩} = 221,000610$       $\text{♩} = 200,0006183$   
**2**     **7**     **6**

$\text{♩} = 202,000473$       $\text{♩} = 193,000519$       $\text{♩} = 181,000397$       $\text{♩} = 168,000023$       $\text{♩} = 72,000$   
**5**     **2**

$\text{♩} = 218,000290$       $\text{♩} = 222,000229$       $\text{♩} = 126,000600$       $\text{♩} = 116,000160$       $\text{♩} = 104,000656$       $\text{♩} = 216,000$   
**2**     **7**     **6**     **4**     **3**

$\text{♩} = 222,000229$       $\text{♩} = 226,000610$       $\text{♩} = 232,000626$       $\text{♩} = 228,000778$       $\text{♩} = 220,000206$       $\text{♩} = 198$   
**4**     **4**     **2**     **3**

$\text{♩} = 189,000480$       $\text{♩} = 150,000534$       $\text{♩} = 100,000549$       $\text{♩} = 179,000290$       $\text{♩} = 185$

$\text{♩} = 192,000000$       $\text{♩} = 186,0000683$

$\text{♩} = 162,000280$       $\text{♩} = 200,000137$       $\text{♩} = 76,0000693$

$\text{♩} = 144,000229$       $\text{♩} = 207,000046$       $\text{♩} = 212,000029$       $\text{♩} = 232,000626$   
**5**

$\text{♩} = 221,000021$       $\text{♩} = 114$   
**2**

Clarinet

118  $\text{♩} = 184,000504290 = 188,000549$

123  $\text{♩} = 192,000000$   $\text{♩} = 184,000534$

129  $\text{♩} = 162,000168 = 140,000137$   $\text{♩} = 66,00006$

134  $\text{♩} = 220,000214$   $\text{♩} = 223,000244$

138  $\text{♩} = 226,000610$   $\text{♩} = 230,000504$

142  $\text{♩} = 220,000214$   $\text{♩} = 224,000122$   $\text{♩} = 227,000153$   $\text{♩} = 232,000704$   $\text{♩} = 232,000704$

166  $\text{♩} = 232,000793$   $\text{♩} = 232,000626$   $\text{♩} = 236,000275$

181  $\text{♩} = 238,000793$   $\text{♩} = 240,000000$

186  $\text{♩} = 242,000870$   $\text{♩} = 246,000443$   $\text{♩} = 232,0006$

# Jerry Herman - BOSOM BUDDIES

Sax 1

♩ = 220,000214    ♩ = 216,000610    ♩ = 225,000255    ♩ = 221,0006822    ♩ = 226,000  
**10**    **2**    **5**    **2**    **4**

♩ = 224,000121    ♩ = 216,000610    ♩ = 200778    ♩ = 225,000690    ♩ = 2006183  
**2**    **7**    **6**

♩ = 202,000473    ♩ = 181,000695    ♩ = 218,000290    ♩ = 222,000229    ♩ = 226,000  
**6**    **2**    **2**    **7**

♩ = 120,000000    ♩ = 186,000350    ♩ = 222,000229    ♩ = 226,000610  
**3**    **4**    **4**

♩ = 232,000626    ♩ = 228,000778    ♩ = 220,000289    ♩ = 229,000386    ♩ = 179,000250  
**2**    **3**    **3**    **3**

♩ = 192,000000    ♩ = 186,000350    ♩ = 144,000210    ♩ = 214,000600  
**6**    **2**    **6**    **4**

♩ = 232,000626    ♩ = 210,000934    ♩ = 192,000000    ♩ = 184,000534  
**12**    **6**    **2**    **5**

♩ = 162,000168    ♩ = 66,000069    ♩ = 220,000214    ♩ = 225,000240    ♩ = 230,000  
**3**    **2**

142

147  $\text{♩} = 220,000214$

151  $\text{♩} = 224,000122$   $\text{♩} = 227,000153$

156  $\text{♩} = 232,000626$

161  $\text{♩} = 230,000000$

167  $\text{♩} = 238,000793$   $\text{♩} = 232,000626$

173

178  $\text{♩} = 236,000275$   $\text{♩} = 238,000000$

183  $\text{♩} = 240,000000$

186  $\text{♩} = 242,000870$   $\text{♩} = 246,000443$   $\text{♩} = 232,00006$

# Jerry Herman - BOSOM BUDDIES

Sax 2

♪ = 220,000214    ♪ = 216,000610    ♪ = 225,000255    ♪ = 221,0006822    ♪ = 226,000

10    2    5    2    4

25    ♪ = 224,000121    ♪ = 216,000610    ♪ = 220,000778    ♪ = 225,000255    ♪ = 221,0006822    ♪ = 226,000

2    7    6

44    ♪ = 202,000473    ♪ = 181,000685    ♪ = 218,000290    ♪ = 222,000229    ♪ = 226,000

6    2    2    7

64    ♪ = 120,000000    ♪ = 186,000352,000656    ♪ = 222,000229    ♪ = 226,000610

3    4    4

78    ♪ = 232,000626    ♪ = 228,000778    ♪ = 220,000255    ♪ = 221,0006822    ♪ = 179,000255,000

2    3    3    3

92    ♪ = 192,000000    ♪ = 186,000352,000656    ♪ = 144,000229    ♪ = 214,0006822

6    2    6    4

105    ♪ = 232,000626    ♪ = 210,000914    ♪ = 186,000352,000656    ♪ = 192,000000    ♪ = 184,000534

12    6    2    5

132    ♪ = 162,0001680137    ♪ = 66,000069    ♪ = 220,000214    ♪ = 225,000255    ♪ = 230,000

3    2

191

# Jerry Herman - BOSOM BUDDIES

Brass

$\text{♩} = 220,000214$        $\text{♩} = 216,000610$        $\text{♩} = 225,000255$        $\text{♩} = 222,000682$        $\text{♩} = 226,000$   
**10**      **2**      **5**      **2**      **4**

$\text{♩} = 224,000122$        $\text{♩} = 216,000209$        $\text{♩} = 220,000778$        $\text{♩} = 225,000082$        $\text{♩} = 220,000183$   
**2**      **7**      **6**

$\text{♩} = 202,000473$        $\text{♩} = 181,000307$        $\text{♩} = 213,000023$        $\text{♩} = 213,000390$        $\text{♩} = 222,000229$        $\text{♩} = 226,000$   
**6**      **2**      **2**      **7**

$\text{♩} = 120,000000$        $\text{♩} = 116,000570$        $\text{♩} = 216,000219$        $\text{♩} = 226,000610$   
**3**      **4**      **4**

$\text{♩} = 232,000626$        $\text{♩} = 228,000778$        $\text{♩} = 228,000029$        $\text{♩} = 228,000549$        $\text{♩} = 179,000350$   
**2**      **3**      **3**      **3**

$\text{♩} = 192,000000$        $\text{♩} = 186,000661$        $\text{♩} = 162,000569$        $\text{♩} = 220,000053$   
**5**      **2**

$\text{♩} = 144,000227$        $\text{♩} = 222,000429$        $\text{♩} = 232,000626$   
**6**

$\text{♩} = 221,000189$        $\text{♩} = 184,000508$        $\text{♩} = 192,000000$   
**6**

$\text{♩} = 184,000534$        $\text{♩} = 162,000680$        $\text{♩} = 66,000069$        $\text{♩} = 220,000214$   
**5**

2

♩ = 222,0000410 Brass

♩ = 230,000504

136

3

142

147

♩ = 220,000214

152

♩ = 224,000122

♩ = 227,000153

♩ = 232,000626

158

♩ = 228,0000763 202,0002240 227,000519 ♯ = 238,000793

164

169

♩ = 232,000626

173

176

♩ = 236,000275

181

♩ = 238,000793

♩ = 240,000000

186

Brass

♩ = 242,000870 = 246,000443

3  
♩ = 232,000

191

# Jerry Herman - BOSOM BUDDIES

## Drums

♩ = 220,000214

7

♩ = 216,000610

13

♩ = 222,000229

♩ = 225,000565

19

♩ = 221,000122

♩ = 226,000610

25

♩ = 224,000122

♩ = 211,000122

♩ = 228,000278

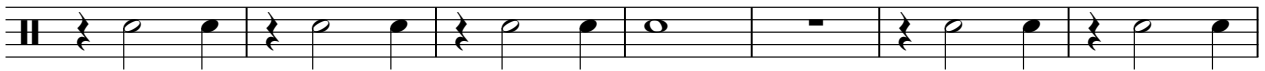

32

♩ = 225,000565

38

♩ = 182,000183

♩ = 202,000473

♩ = 193,000519

♩ = 181,000397

♩ = 160,000000

52

♩ = 88,000023

♩ = 218,000390

♩ = 222,000229

♩ = 226,000610

59

♩ = 120,000000

♩ = 110,000000

2

Drums

66 ♪ = 212,000656 ♪ = 216,000610 ♪ = 222,000229

73 ♪ = 226,000610 ♪ = 232,000626

80 ♪ = 228,000778 ♪ = 220,000214 ♪ = 208,000081 98 ♪ = 188,000059 290

86 ♪ = 188,000549 ♪ = 179,000192 ♪ = 200,000088 ♪ = 180,000051 680 ♪ = 189,000060 320 ♪ = 137 ♪ = 86,000059

102 ♪ = 144,000229 ♪ = 207,000046 ♪ = 214,000641 ♪ = 222,000229 626

108

115 ♪ = 221,000046 800 ♪ = 184,000529 549 ♪ = 192,000000

127 ♪ = 184,000534 ♪ = 162,000168 137 ♪ = 66,000069 ♪ = 220,000214 ♪ = 223,000244

138 ♪ = 226,000610 ♪ = 230,000504

144 ♪ = 220,000214

Drums

151

♩ = 224,000122

♩ = 227,000153

3  
♩ = 232,000

157

163

♩ = 228,000793

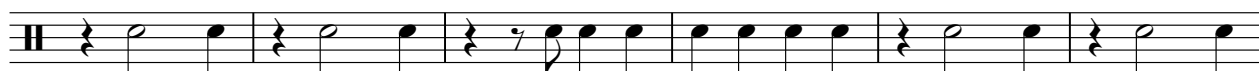

169

♩ = 232,000626

176

♩ = 236,000275

182

♩ = 238,000793

♩ = 240,000000

187

♩ = 242,000870

♩ = 246,000443

♩ = 232,000

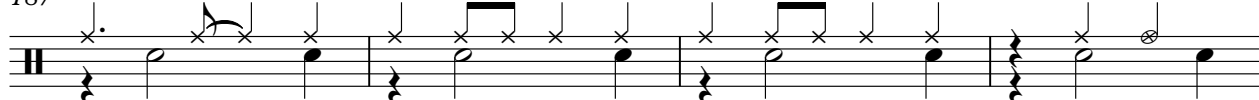

191

# Jerry Herman - BOSOM BUDDIES

Harp

♩ = 220,000214

5 ♩ = 216,000

13 ♩ = 225,000555   ♩ = 222,0006822   ♩ = 226,000610   ♩ = 224,0001221,000167006

29 ♩ = 228,000778   ♩ = 225,0005900000702,0006183   ♩ = 202,0004793,000519   ♩ = 181,000

51 ♩ = 168,0000023   ♩ = 223,000290   ♩ = 222,000229

57 ♩ = 226,000610

64 ♩ = 120,000000   ♩ = 149,0003000045   ♩ = 212,000656   ♩ = 222,000220

74 ♩ = 226,000610   ♩ = 232,000626   ♩ = 228,000778   ♩ = 220,000

2

Harp

84  $\text{♩} = 208,106,0381198 \text{♩} = 181,840,105,340290 = 188,000549$

88  $\text{♩} = 179,0082,900183$   $\text{♩} = 192,000000$

93  $\text{♩} = 186,0083,600183$

97  $\text{♩} = 162,000168 \text{♩} = 152,000320 = 14$

100  $\text{♩} = 76,080,069053 \text{♩} = 144,000229$   $\text{♩} = 207,000046 \text{♩} = 214,222,601$

105  $\text{♩} = 232,000622,0790,089164 \text{♩} = 184,00089000549$

**12**

Harp

3

♩ = 192,000000

121

126

♩ = 184,000534

130

♩ = 162,000168 ♩ = 140,000137

133

♩ = 66,000069

♩ = 220,000214

♩ = 225,000240

140

♩ = 230,000214

♩ = 224,000122

♩ = 227,000153

♩ = 232,000204

166

♩ = 232,000204

♩ = 232,000204

♩ = 232,000204

♩ = 232,000204

♩ = 238,000275

185

♩ = 240,000000

♩ = 242,000870

♩ = 246,000443

♩ = 232,000626

# Jerry Herman - BOSOM BUDDIES

Bass

♩ = 220,000214

7

♩ = 216,000610

13

♩ = 222,000229

♩ = 225,000565

19

♩ = 221,000168 ♩ = 224,000122 ♩ = 226,000610

25

♩ = 224,000122

♩ = 211,000137 ♩ = 213,0000778

31

36

♩ = 222,000565 ♩ = 220,000380 ♩ = 182,0005183

41

♩ = 202,000473 ♩ = 193,000510 ♩ = 181,000397

47

♩ = 160,000023 ♩ = 72,000

53

♩ = 218,000290

♩ = 222,000229

♩ = 226,000610

V.S.

Bass

♩ = 120,000000

59

65

♩ = 140,000000 366207,002,040656 ♩ = 216,000610

70

♩ = 222,000229

♩ = 226,000610

76

♩ = 232,000626

♩ = 228,000778

♩ = 220,000

82

♩ = 208,000381 108,139184,000594

88

♩ = 179,000290 00183

♩ = 192,000000

♩ = 186,000163

95

♩ = 162,000260 032010,000137

101

♩ = 76,000600 00053 ♩ = 144,000229 = 207,000046 ♩ = 214,000600 229 232,000626

107

113

♩ = 221,000000 0014 ♩ = 184,000024

Bass

119 ♩ = 188,000549 ♩ = 192,000000

126 ♩ = 184,000534

132 ♩ = 162,0001080137 ♩ = 66,000069 ♩ = 220,000214 ♩ = 223,000244

138 ♩ = 226,000610 ♩ = 230,000504

144 ♩ = 220,000214

150 ♩ = 224,000122 ♩ = 227,000153

156 ♩ = 232,000626

162 ♩ = 222,0007804625232323000000519793

168 ♩ = 232,000626

174 ♩ = 236,000275

V.S.

4

180

Bass

♩ = 238,000793

♩ = 240,000000

187

♩ = 242,000870

♩ = 246,000443

♩ = 232,000000

191

# Jerry Herman - BOSOM BUDDIES

## Strings 3

10 2 5 2 4

25 2

31 2

36 6 6

51 2 2 7 6 4 4

66 3 4 4 2

81 3 3 3 6

99 2 6 4 4 2 2 1 0

105 12 6 2 5

132 6 4 4 3 7

2

Strings 3

147 ♪ = 220,000214   ♪ = 224,000122   ♪ = 227,000153   ♪ = 232,000179   ♪ = 235,000197   ♪ = 238,000214

167 ♪ = 238,000793   ♪ = 232,000626   ♪ = 236,000

182 ♪ = 238,000793   ♪ = 242,000870   ♪ = 246,000443   ♪ = 232,0006

Jerry Herman - BOSOM BUDDIES

Strings 1

♩ = 220,000214

5

8

♩ = 216,000610

♩ = 222,000

11

14

17

♩ = 225,000565

20

♩ = 221,000168

♩ = 224,000122

♩ = 226,000610

23

♩ = 224,000

♩ = 211,000137 ♩ = 216,000118 ♩ = 209,000778

26

30

V.S.

34

37

♩ = 187,0002500183

42

♩ = 202,000473,000581,000397

48

♩ = 160,00000023    ♩ = 72,000031

54

♩ = 218,000290

♩ = 222,000

56

♩ = 226,000

58

61

♩ = 120,000000

65

♩ = 140,000000366    ♩ = 202,000046    ♩ = 216,000610

69

♩ = 222,000229

Strings 1

71

73

♩ = 226,000610

75

78

♩ = 232,000626

♩ = 228,000778

81

♩ = 220,000214

84

♩ = 208,000351

♩ = 185,000198

♩ = 189,000183

♩ = 184,000430

♩ = 180,000290

♩ = 188,000549

89

♩ = 179,000290

♩ = 182,000183

♩ = 186,080260

♩ = 188,000183

♩ = 152,000321

4

Strings 1

101  $\text{♩} = 76,000069$   $\text{♩} = 86,000053$   $\text{♩} = 144,000229$

103  $\text{♩} = 207,000046$   $\text{♩} = 214,000641$   $\text{♩} = 222,000$

105  $\text{♩} = 232,000626$

107

111

115  $\text{♩} = 222,000000$   $\text{♩} = 120,000046$   $\text{♩} = 94,000214$   $\text{♩} = 184,000639$   $\text{♩} = 188,000549$

120  $\text{♩} = 192,000000$

126  $\text{♩} = 184,000534$

132  $\text{♩} = 162,000148$   $\text{♩} = 138,000137$   $\text{♩} = 66,000069$   $\text{♩} = 220,000214$   $\text{♩} = 223,000$

137  $\text{♩} = 226,000610$   $\text{♩} = 230,000$

Strings 1

5

141

♩ = 220,000214

♩ = 224,000122

♩ = 227,000153

156

♩ = 232,000626

♩ = 230,000793

169

♩ = 232,000626

174

♩ = 236,000

182

♩ = 240,000793 = 242,000870

♩ = 232,000

191

193

Strings 2

Jerry Herman - BOSOM BUDDIES

♩ = 220,000214

5

11

♩ = 216,000610

♩ = 222,000229

16

♩ = 225,000565

♩ = 221,000168 ♩ = 224,00

21

♩ = 226,000610

♩ = 224,000

26

♩ = 211,000137 ♩ = 218,000178

32

36

♩ = 225,000565 ♩ = 208,000300 ♩ = 187,000513

Strings 2

41

♩ = 202,000473 ♩ = 193,00051900397

48

♩ = 168,00000023 ♩ = 72,000031 ♩ = 218,000290

55

♩ = 222,000229 ♩ = 226,000610

61

♩ = 120,000000

65

♩ = 140,000007366 ♩ = 202,000616 ♩ = 216,000610

69

♩ = 222,000229

74

♩ = 226,000610 ♩ = 232,000626

80

♩ = 228,000778 ♩ = 220,000214

83

♩ = 203,000281 ♩ = 189,000183 ♩ = 179,000235

92

♩ = 192,000000 ♩ = 185,0003683 ♩ = 162,000569014000 ♩ = 176,000869000053

102      ♪ = 144,000229      Strings 2      ♪ = 207,000046      ♪ = 214,000641      ♪ = 222,000229      ♪ = 222,000626

106

112      ♪ = 223,0000814      ♪ = 184,000549

5

122      ♪ = 192,000000      ♪ = 184,000534

2

131      ♪ = 162,000168      ♪ = 66,000069      ♪ = 220,000214      ♪ = 223,000000

137      ♪ = 226,000610      ♪ = 230,000504

142      ♪ = 220,000214

5      4

153      ♪ = 224,000122      ♪ = 227,000153      ♪ = 232,000000

Strings 2

157

162

$\text{♩} = 238,000793$

$\text{♩} = 232,000626$

167

173

179

$\text{♩} = 240,000000$

$\text{♩} = 242,000870$   $\text{♩} = 246,000443$

184

$\text{♩} = 232,000626$

189

192

Jerry Herman - BOSOM BUDDIES

Melody 1

♩ = 220,000214

5

11

♩ = 216,000610    ♩ = 222,000229

18

♩ = 225,000565    ♩ = 221,000168 = 224,000122 ♩ = 226,000610

24

♩ = 224,000122    ♩ = 211,000137,000620,000228,000778

31

36

♩ = 222,000565 = 223,000580 = 187,180350183

41

♩ = 202,000473,000519 ♩ = 181,000397

2 4

51

♩ = 160,0000023    ♩ = 72,000031    ♩ = 218,000290    ♩ = 222,000

56

♩ = 226,000610

2

2

Melody 1

62  $\text{♩} = 120,000000$   $\text{♩} = 148,000376$   $\text{♩} = 207,000466$

67  $\text{♩} = 216,000610$   $\text{♩} = 222,000229$

73  $\text{♩} = 226,000610$   $\text{♩} = 232,000626$

79  $\text{♩} = 228,000778$   $\text{♩} = 220,000214$   $\text{♩} = 208,000680$   $\text{♩} = 198,000198$

85  $\text{♩} = 180,000489$   $\text{♩} = 179,000189$   $\text{♩} = 180,000489$   $\text{♩} = 179,000189$   $\text{♩} = 180,000489$   $\text{♩} = 179,000189$   $\text{♩} = 180,000489$   $\text{♩} = 179,000189$

3 3 6 2

102  $\text{♩} = 144,000229$   $\text{♩} = 207,000046$   $\text{♩} = 214,000641$   $\text{♩} = 222,000229$   $\text{♩} = 222,000229$   $\text{♩} = 222,000229$   $\text{♩} = 222,000229$   $\text{♩} = 222,000229$

108

114  $\text{♩} = 220,000684$   $\text{♩} = 184,000649$

6

125  $\text{♩} = 192,000000$   $\text{♩} = 184,000534$   $\text{♩} = 162,000680$   $\text{♩} = 162,000680$   $\text{♩} = 162,000680$   $\text{♩} = 162,000680$   $\text{♩} = 162,000680$   $\text{♩} = 162,000680$

2

133  $\text{♩} = 66,000069$   $\text{♩} = 220,000214$   $\text{♩} = 223,000244$

Melody 1

139 ♩ = 226,000610 ♩ = 230,000504

146 ♩ = 220,000214

151 ♩ = 224,000122 ♩ = 227,000153 ♩ = 232,000626 ♩ = 238,000793

168 ♩ = 232,000626

173

178 ♩ = 236,000275 ♩ = 238,000793

184 ♩ = 240,000000 ♩ = 242,000870 ♩ = 246,000443

189 ♩ = 232,000626