

# Jerry Herman - ELEGANCE

♩ = 150,000000

Flutes 1

Flute 2

Clarinets

French Horns

Trumpets 2

Trombones 1

Trombone 2

Drums

Vibraphone

Harp

Guitar

Melody

Trumpet 1

Double Bass

Violins

♩ = 150,000000

♩ = 150,000000

5

Trombones 1

Drums

Vibraphone

Melody

Double Bass

7

Trombones 1

Drums

Vibraphone

Melody

Double Bass

8

Flutes 1

Flute 2

Clarinets

French Horns

Trombones 1

Trombone 2

Drums

Melody

Double Bass

6

3

3

9

Flutes 1

Flute 2

Clarinets

French Horns

Trombones 1

Trombone 2

Drums

Melody

Double Bass

This musical score is for a band and includes the following parts:

11

Flutes 1

Clarinets

French Horns

Trombones 1

Trombone 2

Drums

Guitar

Melody

Double Bass

15

Flutes 1

Clarinets

French Horns

Trombones 1

Drums

Vibraphone

Guitar

Melody

Double Bass

17

French Horns

Trombones 1

Drums

Vibraphone

Guitar

Melody

Double Bass

19

French Horns

Trombones 1

Drums

Vibraphone

Guitar

Melody

Double Bass

21

Flutes 1

Flute 2

Clarinets

Trumpets 2

Trombones 1

Trombone 2

Drums

Vibraphone

Guitar

Melody

Trumpet 1

Double Bass

Violins

23

Flutes 1

Flute 2

Clarinets

Trumpets 2

Trombones 1

Trombone 2

Drums

Trumpet 1

Double Bass

Violins

25

Flutes 1

Flute 2

Clarinets

Trumpets 2

Trombones 1

Trombone 2

Drums

Trumpet 1

Double Bass

Violins

27

Flutes 1

Flute 2

Clarinets

Trumpets 2

Trombones 1

Trombone 2

Drums

Trumpet 1

Double Bass

Violins

29

Flutes 1

Flute 2

Clarinets

Trumpets 2

Trombones 1

Trombone 2

Drums

Vibraphone

Melody

Trumpet 1

Double Bass

31

33

34

Flutes 1

Flute 2

Clarinets

French Horns

Trombones 1

Trombone 2

Drums

Melody

Double Bass

35

Flutes 1

Flute 2

Clarinets

French Horns

Trombones 1

Trombone 2

Drums

Melody

Double Bass

37

Flutes 1

Clarinets

French Horns

Trombones 1

Trombone 2

Drums

Guitar

Melody

Double Bass

39

Flutes 1

Clarinets

French Horns

Trombones 1

Drums

Guitar

Melody

Double Bass

Detailed description of the musical score: The score is for a jazz ensemble. It begins at measure 39. The Flutes 1 part has a melodic line with eighth and sixteenth notes. The Clarinets part has a rhythmic line with eighth notes and sixteenth-note runs, marked with '6' for sextuplets. The French Horns part has a rhythmic line with eighth notes. The Trombones 1 part has a rhythmic line with eighth notes and rests. The Drums part has a pattern of eighth notes and rests. The Guitar part has a rhythmic line with eighth notes and rests. The Melody part has a melodic line with eighth and sixteenth notes. The Double Bass part has a rhythmic line with eighth notes and rests.

41

Flutes 1

Clarinets

French Horns

Trombones 1

Drums

Vibraphone

Guitar

Melody

Double Bass

43

French Horns

Trombones 1

Drums

Vibraphone

Guitar

Melody

Double Bass

45

French Horns

Trombones 1

Drums

Vibraphone

Guitar

Melody

Double Bass

47

Flutes 1

Flute 2

Clarinets

Trumpets 2

Trombones 1

Trombone 2

Drums

Vibraphone

Guitar

Melody

Trumpet 1

Double Bass

Violins

49

Flutes 1

Flute 2

Clarinets

Trumpets 2

Trombones 1

Trombone 2

Drums

Trumpet 1

Double Bass

Violins

3

51

Flutes 1

Flute 2

Clarinets

Trumpets 2

Trombones 1

Trombone 2

Drums

Vibraphone

Melody

Trumpet 1

Double Bass

53

55

56

Flutes 1

Flute 2

Clarinets

French Horns

Trombones 1

Trombone 2

Drums

Melody

Double Bass

57

Flutes 1

Flute 2

Clarinets

French Horns

Trombones 1

Trombone 2

Drums

Melody

Double Bass

58

Flutes 1

Clarinets

French Horns

Trombones 1

Trombone 2

Drums

Melody

Double Bass

59

Flutes 1

Clarinets

French Horns

Trombones 1

Trombone 2

Drums

Guitar

Melody

Double Bass

61

Flutes 1

Clarinets

French Horns

Trombones 1

Drums

Guitar

Melody

Double Bass

63

Flutes 1

Clarinets

French Horns

Trombones 1

Drums

Vibraphone

Guitar

Melody

Double Bass

65

French Horns

Trombones 1

Drums

Vibraphone

Guitar

Melody

Double Bass

67

Flutes 1

Flute 2

Clarinets

French Horns

Trombones 1

Drums

Vibraphone

Harp

Guitar

Melody

Double Bass

Violins

69

Flutes 1

Flute 2

Clarinets

Harp

Melody

Double Bass

Violins

71

Flutes 1

Flute 2

Clarinets

Harp

Melody

Double Bass

Violins

73

♩ = 144,000229    ♩ = 138,000198

Flutes 1

Flute 2

Clarinets

Harp

Melody

♩ = 144,000229    ♩ = 138,000198

Double Bass

♩ = 144,000229    ♩ = 138,000198

Violins

75  $\text{♩} = 120,000000$   $\text{♩} = 96,000000$   $\text{♩} = 144,000229$

Flutes 1

Flute 2

Clarinets

French Horns

Trumpets 2

Trombones 1

Drums

Vibraphone

Harp

Guitar

Melody

Double Bass

Violins

$\text{♩} = 120,000000$   $\text{♩} = 96,000000$   $\text{♩} = 144,000229$

77

Flutes 1

French Horns

Trombones 1

Drums

Vibraphone

Guitar

Melody

Trumpet 1

Double Bass

Violins

79

Drums

Harp

Melody

Double Bass

Violins

82

Trumpets 2

Trombones 1

Trombone 2

Drums

Harp

Melody

Double Bass

Violins

84

Flutes 1

Clarinet

Trumpets 2

Trombones 1

Trombone 2

Drums

Melody

Trumpet 1

Double Bass

Violins

86

Flutes 1

Clarinets

Trumpets 2

Trombones 1

Trombone 2

Drums

Trumpet 1

Double Bass

Violins

87

Flutes 1

Clarinets

Trumpets 2

Trombones 1

Trombone 2

Drums

Trumpet 1

Double Bass

Violins

# Jerry Herman - ELEGANCE

## Flutes 1

♩ = 150,000000

4

8

11

2

15

6

24

27

30

4

36

2

40

6

Flutes 1

48

51

58

62

69

73

$\text{♩} = 144,000229 = 138,0001128,000000000 \text{♩} = 144,000229$

77

85

Jerry Herman - ELEGANCE

Flute 2

♩ = 150,000000

7 12

22

25

28 4

35 12

50 4

57 10

70

73

♩ = 144,000229 ♩ = 138,0001080000 ♩ = 144,000229

12

# Jerry Herman - ELEGANCE

Clarinets

♩ = 150,000000

48

52

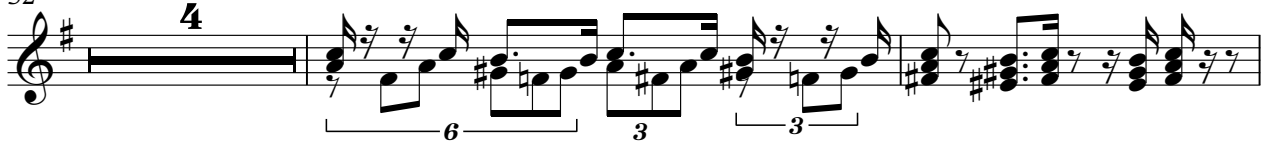

58

62

69

73

$\text{♩} = 144,000229 \quad \text{♩} = 138,000,980000 \quad \text{♩} = 944,000029$

84

# Jerry Herman - ELEGANCE

## French Horns

♩ = 150,000000

7

10

14

18

13

34

37

2

41

46

9

57

3

59

2

French Horns

62

66

♩ = 144,000 2,000 198

75 ♩ = 120,000 00000 ♩ = 144,000 229

# Jerry Herman - ELEGANCE

## Trumpets 2

♩ = 150,000000

18

22

25

28

48

51

82

85

86

♩ = 144,000000

22

6

3

Trombones 1

Jerry Herman - ELEGANCE

♩ = 150,000000

3

7

11

15

20

25

30

34

38

42

V.S.

48

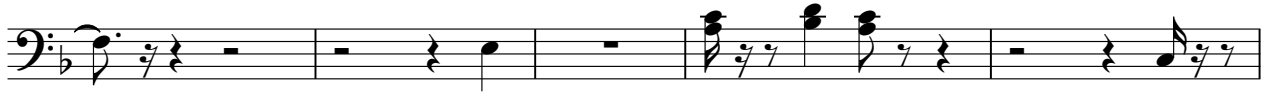

53

57

61

65

76 ♩ = 144,000,229

83

Trombone 2

Jerry Herman - ELEGANCE

♩ = 150,000000

7 9

21

25

29 4 9

47

51 4

60 14 7

♩ = 144,000000

84

# Jerry Herman - ELEGANCE

## Drums

♩ = 150,000000

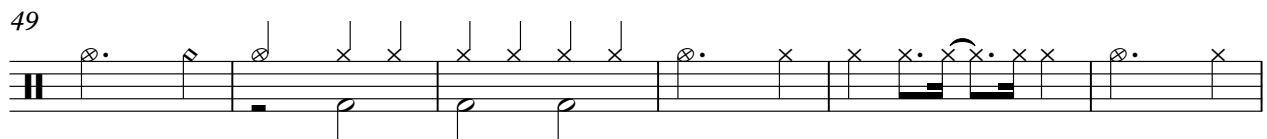
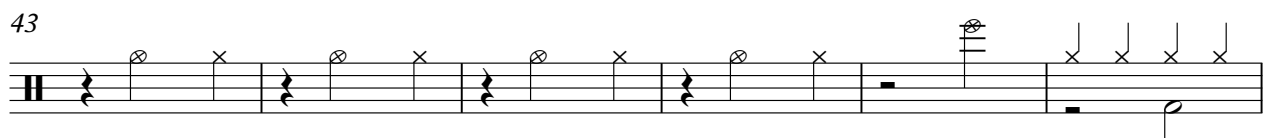
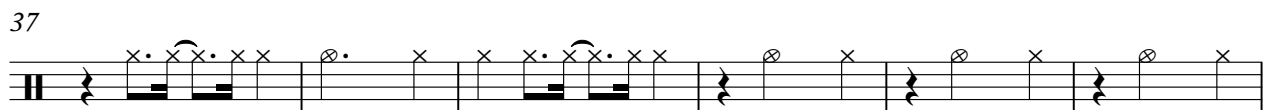
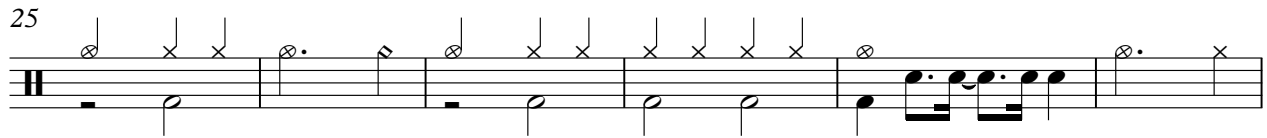
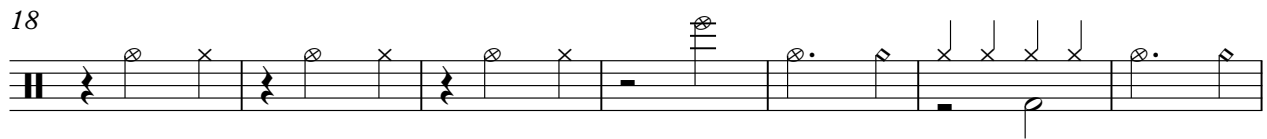
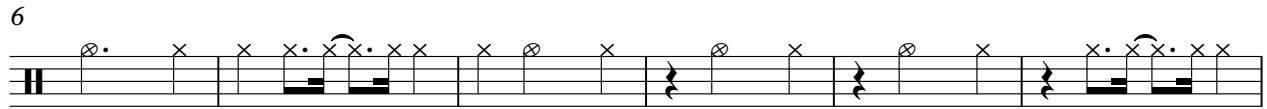

V.S.

2

# Drums

61

67

♩ = 144, 108, 72, 54, 36, 27, 18, 9, 6, 4, 3, 2, 1

**6**

78

83

# Jerry Herman - ELEGANCE

Vibraphone

♩ = 150,000000

3

6

8

17

21

8

31

34

8

45

4

52

55

8

66

5

♩ = 144,000000

2

# Vibraphone

75 ♩ = 120,000000 144,000229

9

Harp

Jerry Herman - ELEGANCE

♩ = 150,000000

**67**

70

73

♩ = 144,000229   ♩ = 138,000198   ♩ = 120,000000   ♩ = 96,000000

**6**

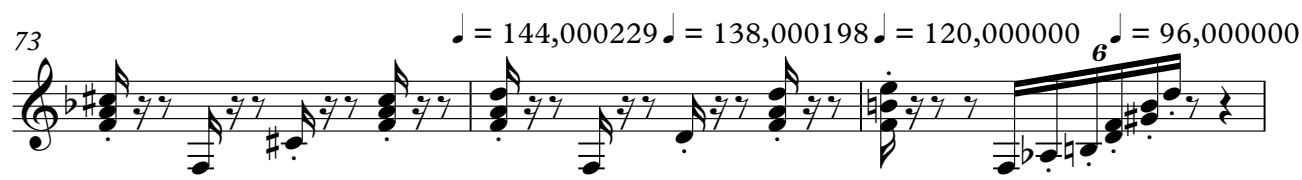

76

♩ = 144,000229

**4**

81

**5**

Jerry Herman - ELEGANCE

Guitar

♩ = 150,000000

11

15

19

38

42

46

61

66

74

♩ = 144,000000

16

12

5

10

# Jerry Herman - ELEGANCE

## Melody

$\text{♩} = 150,000,000$

3

3

7

11

15

19

21

7

69

74 ♩ = 144,000138,000198 = 144,000000 = 144,000229

79

82

Trumpet 1

Jerry Herman - ELEGANCE

♩ = 150,000000

21

25

28

18

49

22

74

♩ = 144,000000 = 120,000000

6

85

# Jerry Herman - ELEGANCE

Double Bass

♩ = 150,000000

V.S.

Double Bass

64

68

71

$\text{♩} = 144,000229$   $\text{♩} = 138,000$

75

$\text{♩} = 120,000000$   $\text{♩} = 96,000000,000229$

79

2

85

# Jerry Herman - ELEGANCE

## Violins

♩ = 150,000000

20

24

28

19

50

17

♩ = 138,000198 ♩ = 96,000000

♩ = 144,000229 ♩ = 120,000000

72

77

81

84
