

Jerry Herman - HELLO DOLLY!

Flute

Sax

French Horn

Trumpet 2

Trombone

Drums

Banjo

Bass

Trumpet 1

Flute

Sax

French Horn

Trumpet 2

Trombone

Drums

Harp

Banjo

Bass

Melody 1

Trumpet 1

♩ = 92,000130

♩ = 138,000198

9

French Horn

Drums

Banjo

Bass

Melody 1

Strings 1

Strings 2

14

French Horn

Drums

Xylophone

Banjo

Bass

Melody 1

Strings 1

Strings 2

19

French Horn

Drums

Banjo

Bass

Melody 1

Strings 1

Strings 2

24

Trumpet 2

Trombone

Drums

Banjo

Bass

Melody 1

Trumpet 1

Strings 1

Strings 2

29

Trumpet 2

Trombone

Drums

Banjo

Bass

Melody 1

Trumpet 1

Strings 1

Strings 2

33

French Horn

Drums

Banjo

Bass

Melody 1

Strings 1

Strings 2

37

Flute

French Horn

Trumpet 2

Trombone

Drums

Banjo

Bass

Melody 1

Trumpet 1

Strings 1

Strings 2

$\text{♩} = 138,000198$

$\text{♩} = 132,000137$

42  $\text{♩} = 136,000153$   $\text{♩} = 138,000198$

Flute

French Horn

Trumpet 2

Trombone

Drums

Melody 2

Bass

Trumpet 1  $\text{♩} = 136,000153$   $\text{♩} = 138,000198$

Strings 1

Strings 2

46

French Horn

Trumpet 2

Trombone

Drums

Melody 2

Bass

Trumpet 1

Strings 1

Strings 2

50

French Horn

Drums

Melody 2

Bass

Strings 1

Strings 2

54

French Horn

Drums

Melody 2

Bass

Strings 1

Strings 2

58

French Horn

Trumpet 2

Drums

Xylophone

Melody 2

Bass

Trumpet 1

Strings 1

Strings 2

62

Flute

French Horn

Drums

Melody 2

Bass

Strings 1

Strings 2

66

Flute

French Horn

Trombone

Drums

Melody 2

Bass

Melody 1

Strings 1

Strings 2

70  $\text{♩} = 152,000320$

Trumpet 2

Trombone

Drums

Bass

Melody 1

Strings 1

Strings 2

75  $\text{♩} = 138,000198$   $\text{♩} = 126,000130$   $\text{♩} = 84,000084$   $\text{♩} = 132,000137$   $\text{♩} = 126,000130$   $\text{♩} = 112,000061$   $\text{♩} = 132,000137$

Flute

Trumpet 2

Trombone

Drums

Harp

Bass

Melody 1

Strings 1

Strings 2

82  $\text{♩} = 116,000084$   $\text{♩} = 58,000042$

Flute

Melody 1

Strings 1

Strings 2

91

Flute

French Horn

Trumpet 2

Trombone

Melody 2

Harp

Melody 1

Trumpet 1

Strings 1

Strings 2

97

French Horn

Drums

Melody 2

Bass

Melody 1

Strings 1

Strings 2

102

French Horn  
Drums  
Bass  
Melody 1  
Strings 1  
Strings 2

107

French Horn  
Drums  
Bass  
Melody 1  
Strings 1  
Strings 2

112

French Horn  
Drums  
Xylophone  
Melody 2  
Bass  
Melody 1  
Strings 1  
Strings 2

116

French Horn

Trumpet 2

Trombone

Drums

Xylophone

Melody 2

Bass

Strings 1

Strings 2

120

French Horn

Trumpet 2

Trombone

Drums

Melody 2

Bass

Strings 1

Strings 2

125

♩ = 138,000198    ♩ = 132,000137    ♩ = 132,000137

Flute

Sax

French Horn

Trumpet 2

Trombone

Drums

Melody 2

Bass

Trumpet 1

Strings 1

Strings 2

129

Flute

Sax

French Horn

Trumpet 2

Trombone

Drums

Xylophone

Melody 2

Banjo

Bass

Trumpet 1

Strings 1

132

Flute

Drums

Xylophone

Melody 2

Banjo

Bass

Strings 1

136

Flute

Sax

French Horn

Trumpet 2

Trombone

Drums

Xylophone

Banjo

Bass

Strings 1

139

Flute

Sax

French Horn

Trumpet 2

Trombone

Drums

Bass

Strings 1

143

♩ = 116,000082,000061    ♩ = 104,000015    ♩ = 108,000107 ♩ = 116,000084

Flute

Sax

French Horn

Trumpet 2

Trombone

Drums

Melody 2

Bass

Trumpet 1

Strings 1

147

Sax

Trumpet 2

Trombone

Drums

Melody 2

Bass

Trumpet 1

Strings 1

Strings 2

151

Trumpet 2  
Trombone  
Drums  
Melody 2  
Bass  
Trumpet 1  
Strings 1  
Strings 2

154

Trumpet 2  
Trombone  
Drums  
Melody 2  
Bass  
Trumpet 1  
Strings 1  
Strings 2

158  $\text{♩} = 104,000015 \text{ ♩} = 96,000000$

Trumpet 2

Trombone

Drums

Melody 2

Bass

Trumpet 1  $\text{♩} = 104,000015 \text{ ♩} = 96,000000$

Strings 1

Strings 2

$\text{♩} = 108,000107 \quad \text{♩} = 112,000061 \quad \text{♩} = 116,000084$

162

Trumpet 2

Trombone

Drums

Xylophone

Melody 2

Bass

Trumpet 1  $\text{♩} = 108,000107 \quad \text{♩} = 112,000061 \quad \text{♩} = 116,000084$

Strings 1

Strings 2

166

Trumpet 2

Trombone

Drums

Melody 2

Bass

Strings 1

Strings 2

169

French Horn

Trumpet 2

Trombone

Drums

Melody 2

Bass

Melody 1

Strings 1

Strings 2

173

177

# Jerry Herman - HELLO DOLLY!

Flute

♩ = 96,000000

5

♩ = 92,000130      ♩ = 138,000198

39

♩ = 138,000198      ♩ = 132,000137      ♩ = 136,000153

43

♩ = 138,000198

22

6

73

♩ = 152,000320    ♩ = 128,000198    ♩ = 84,000847    ♩ = 126,000130    ♩ = 123,0006137

2

2

82

♩ = 116,000084    ♩ = 142,000137

89

♩ = 116,000084    ♩ = 100,000000    ♩ = 84,000084

93

♩ = 138,000198

31

2 ♩ = 138,000198 132,000137 ♩ = 132,000137 Flute

127

131

134

138

142 ♩ = 116,000084 108,000061 ♩ = 104,000015

146 ♩ = 108,000107 116,000084 ♩ = 104,000015 108,000107 ♩ = 112,000061

**15**

164 ♩ = 116,000084 120,000000 ♩ = 122,000069

**11** **5**

# Jerry Herman - HELLO DOLLY!

Sax

♩ = 96,000000

5 ♩ = 92,000130 ♩ = 138,000198 ♩ = 138,000198

41 ♩ = 132,000137 ♩ = 136,000153 ♩ = 138,000198 ♩ = 152,000320 ♩ = 138,000198 ♩ = 84,000084

78 ♩ = 132,000137 ♩ = 126,000130 ♩ = 126,000130 ♩ = 126,000130 ♩ = 116,000240 ♩ = 84,000084

96 ♩ = 138,000198 ♩ = 138,000198 ♩ = 132,000137 ♩ = 132,000137

130

140

144 ♩ = 116,000280 ♩ = 104,000084 ♩ = 107,000084

150 ♩ = 104,000600 ♩ = 108,000120 ♩ = 116,000084 ♩ = 120,000000

# Jerry Herman - HELLO DOLLY!

French Horn

♩ = 96,000000

♩ = 92,000130

7 ♩ = 138,000198

13

21

10

36 ♩ = 138,000198

41 ♩ = 132,000137 ♩ = 136,000153 ♩ = 138,000198

46

3

55

4

64 ♩ = 152,000320 ♩ = 138,000098

5

2

76 ♩ = 116,000800 ♩ = 112,000600 ♩ = 118,000400 ♩ = 116,000800 ♩ = 84,000000

2

2

4

5

2

French Horn

♩ = 138,000198

94

100

106

112

118

125

♩ = 138,000198 ♩ = 132,000137 ♩ = 132,000137

137

141

144

♩ = 116,000084 ♩ = 104,000015 ♩ = 108,000107 ♩ = 116,000084 ♩ = 104,000015

162

♩ = 108,000107 ♩ = 116,000084

French Horn

$\text{♩} = 120,000000$   $\text{♩} = 122,000069$  <sup>3</sup>  
**5**

172

Jerry Herman - HELLO DOLLY!

Trumpet 2

♩ = 96,000000

5  $\overset{3}{\text{trill}}$  ♩ = 92,000130 ♩ = 138,000198 **17**

25 **3**

31 **6**

39 ♩ = 138,000198 ♩ = 132,000137 ♩ = 136,000153

43 ♩ = 138,000198 **6** **9**

60 ♩ = 152,000320 **11**

75 ♩ = 138,000198 ♩ = 126,000130 ♩ = 136,000198 ♩ = 130,000084 ♩ = 132,000137 ♩ = 126,000130 ♩ = 112,000060 ♩ = 100,000137 ♩ = 58,000000 **2** **4**

86 ♩ = 132,000137 ♩ = 116,000084 ♩ = 100,000130 ♩ = 84,000084 ♩ = 138,000198 **5** **2** **23**

119 **3** **6**

2

Trumpet 2

127 ♩ = 138,000198 ♩ = 132,000137 ♩ = 132,000137

Trumpet 2

176

$\text{♩} = 122,000069$

178

119

129

138

141

145

149

153

157

162

166

169

Trombone

4

♩ = 120,00000

176

♩ = 122,000069

# Jerry Herman - HELLO DOLLY!

## Drums

♩ = 96,000,000

6

♩ = 92,000,130    ♩ = 138,000,198

12

17

22

27

32

37

♩ = 138,000,198    ♩ = 132,000,137

42

♩ = 136,000,138    ♩ = 138,000,198

47

V.S.

Drums

52

57

62

67

71

♩ = 152,000320    ♩ = 138,000198    ♩ = 126,000137    ♩ = 116,000084

78

♩ = 132,000137    ♩ = 126,000137    ♩ = 120,000137    ♩ = 116,000137    ♩ = 112,000137    ♩ = 108,000137    ♩ = 104,000137    ♩ = 100,000137    ♩ = 96,000137    ♩ = 92,000137    ♩ = 88,000137    ♩ = 84,000137

**2**    **4**    **5**    **4**

96

♩ = 138,000198

101

106

111

116

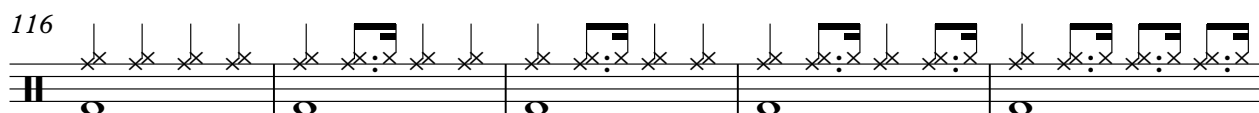

121

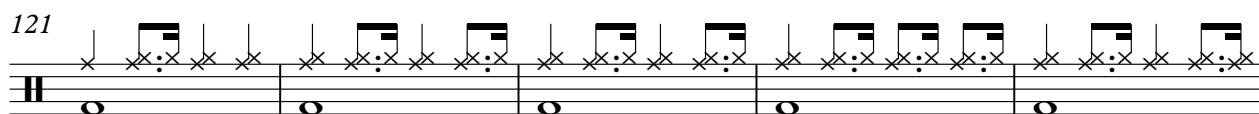

126

♩ = 138,000198 = 132,000137 ♩ = 132,000137

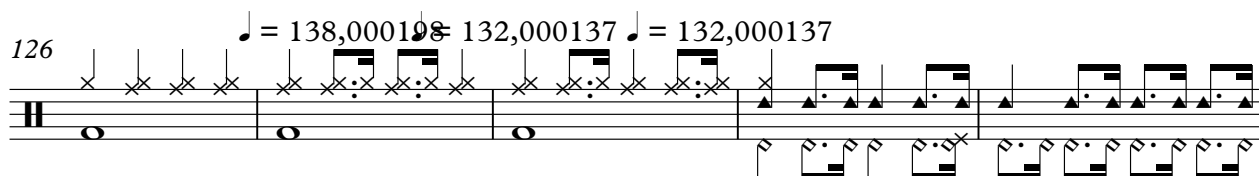

131

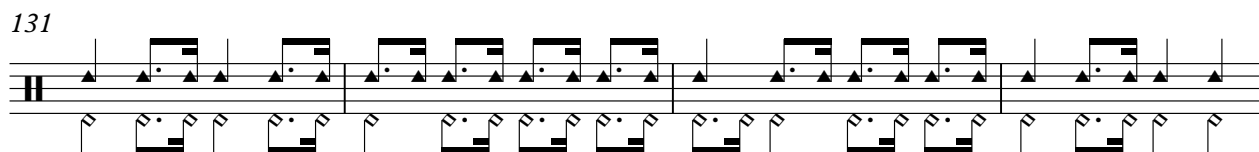

135

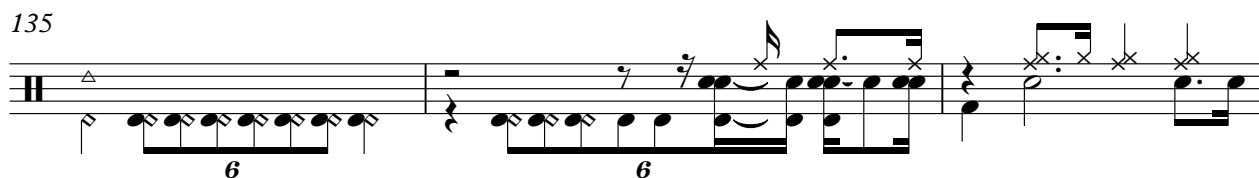

138

142

♩ = 116,0000840061 ♩ = 104,000015

146

♩ = 108,0001076,000084

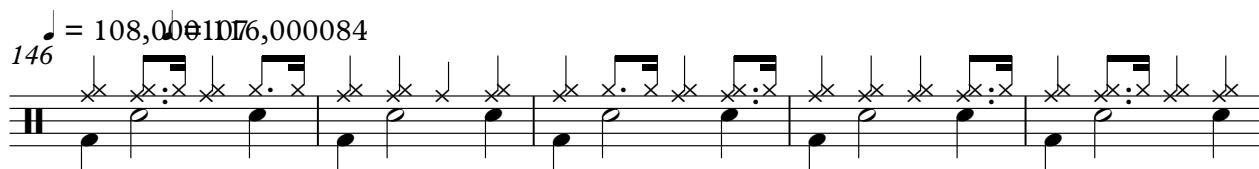

151

156

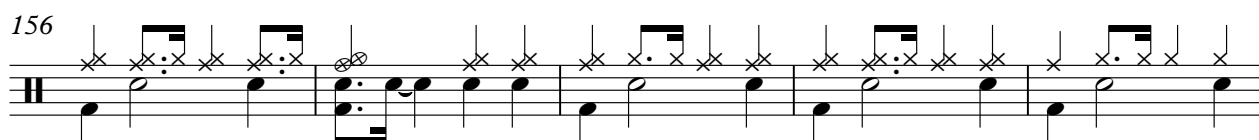

4

161  $\text{♩} = 104,000050$   $\text{♩} = 108,000107$  **Drums**  $\text{♩} = 112,000061$   $\text{♩} = 116,000084$

166

170

174  $\text{♩} = 120,000000$   $\text{♩} = 122,000069$

177

# Jerry Herman - HELLO DOLLY!

## Xylophone

$\text{♩} = 96,000000$        $\text{♩} = 92,000130$        $\text{♩} = 138,000198$

**5**      **2**      **6**

**15**      **24**       $\text{♩} = 138,000198$        $\text{♩} = 132,000137$        $\text{♩} = 136,000153$

**43**       $\text{♩} = 138,000198$       **16**

**62**       $\text{♩} = 152,000320$        $\text{♩} = 138,000198$        $\text{♩} = 126,000130$        $\text{♩} = 116,000240$        $\text{♩} = 84,000084$

**78**       $\text{♩} = 132,000137$        $\text{♩} = 126,000130$        $\text{♩} = 116,000240$        $\text{♩} = 84,000084$

**96**       $\text{♩} = 138,000198$       **17**

**115**       $\text{♩} = 138,000198$        $\text{♩} = 132,000137$        $\text{♩} = 132,000137$       **10**

**129**      **3**

**132**

**135**       $\text{♩} = 104,000015$        $\text{♩} = 104,000015$       **7**

2  $\text{♩} = 108,000$  167116,000084104,00009000108,000107  $\text{♩} = 112,000061$

146 **15**

$\text{♩} = 116,000084$

164

166  $\text{♩} = 120,000000$  **9**  $\text{♩} = 122,000069$  **5**

# Jerry Herman - HELLO DOLLY!

## Melody 2

# Jerry Herman - HELLO DOLLY!

Banjo

$\% = \text{♩} = 96,000000$

17

21

25

29

33

37

♩ = 138,000198      ♩ = 132,000137 = 136,000153

43

78

96

130

134

Banjo

3

1161000061

145 = 104,000015 = 108,000107 = 116,000084 = 104,000015 = 108,000107

15

163 = 112,000061 = 116,000084 = 120,000000 = 122,000069

11

5

# Jerry Herman - HELLO DOLLY!

Bass

♩ = 96,000000

6 ♩ = 92,000130 ♩ = 138,000198

12

17

22

27

32

37 ♩ = 138,000198 ♩ = 132,000137

42 ♩ = 136,000153 ♩ = 138,000198

47

V.S.

52

57

62

67

72

♩ = 152,000320

♩ = 138,000198

78

♩ = 132,000137 = 126,000130 1 2 0 1 2 0 1 1 0 0 4 3 2 0 0 0 0 3 7 2 ♩ = 116,000240 0 0 0 1 3 0 ♩ = 84,000084

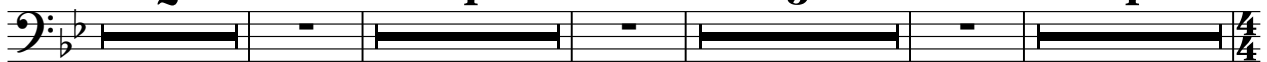

96

♩ = 138,000198

101

106

111

116

121

126

♩ = 138,000198 ♩ = 132,000137 ♩ = 132,000137

131

136

140

♩ = 116,000284 ♩ = 116,000284 ♩ = 116,000284

145

♩ = 104,000015 ♩ = 108,000107 ♩ = 107,000084

150

155

160

♩ = 104,000015 ♩ = 107,000015 ♩ = 108,000107 ♩ = 112,000061 ♩ = 116,000084

V.S.

165

170

175

♩ = 120,000000

♩ = 122,000069

178

# Jerry Herman - HELLO DOLLY!

## Melody 1

♩ = 96,000000      ♩ = 92,000130    ♩ = 138,000198

**5**      **2**

12

18

24

30

37      ♩ = 138,000198      ♩ = 132,000137    ♩ = 136,000153

43    ♩ = 138,000198      **24**

70

73      ♩ = 152,000320      ♩ = 138,000198    ♩ = 116,000184    ♩ = 84,000084

**2**

2

Melody 1

78 ♪ = 132,000137 ♪ = 126,000130 ♪ = 132,000137

85 ♪ = 116,000137 ♪ = 116,000137 ♪ = 122,000137

91 ♪ = 116,000137 ♪ = 116,000137 ♪ = 84,000084 ♪ = 138,000198

102

108

113 ♪ = 138,000198 ♪ = 132,000167 ♪ = 104,000104 ♪ = 104,00015

146 ♪ = 108,000107 ♪ = 116,000084 ♪ = 104,000060 ♪ = 108,000112 ♪ = 116,000084

170

173 ♪ = 120,000000 ♪ = 122,000069

# Jerry Herman - HELLO DOLLY!

## Trumpet 1

♩ = 96,000000

5

♩ = 92,000130    ♩ = 138,000198

17

25

31

♩ = 138,000198

6

41

♩ = 132,000137    ♩ = 136,000153    ♩ = 138,000198

6

50

9

62

♩ = 152,000320    ♩ = 138,000198    ♩ = 126,000130    ♩ = 84,00008

11    2    2

78

♩ = 132,000137    ♩ = 126,000130    ♩ = 120,000130    ♩ = 116,000130    ♩ = 84,00008

2    4    5    2

94

♩ = 138,000198    ♩ = 138,000198    ♩ = 132,000137

31

128

♩ = 132,000137    ♩ = 104,000015

14

2

Trumpet 1

146 ♩ = 108,000107 ♩ = 116,000084

150

154

158

♩ = 104,000015 ♩ = 96,000000

162

♩ = 108,000107 ♩ = 112,000061 ♩ = 116,000084

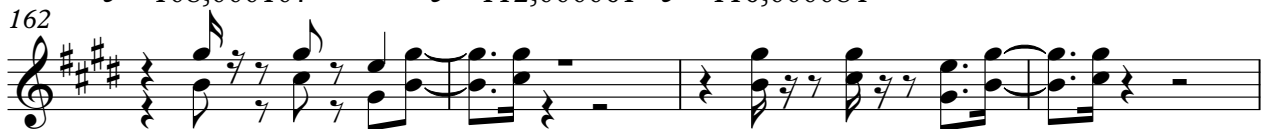

166

♩ = 120,000000

♩ = 122,000069

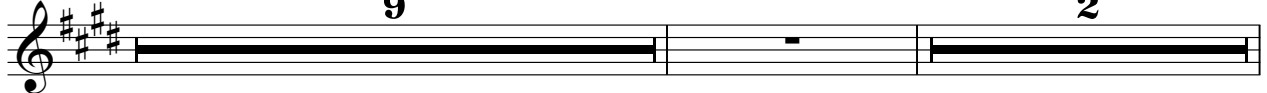

178

# Jerry Herman - HELLO DOLLY!

## Strings 1

♩ = 96,000000      ♩ = 92,000138      ♩ = 138,000198

5      2

13

18

23

29

35

♩ = 132,000137    ♩ = 136,000153    ♩ = 138,000198

41

45

49

55

V.S.

2

61 *Strings 1*

67

71

77  $\text{♩} = 132,000137$   $\text{♩} = 126,000130$   $\text{♩} = 112,000000137$

85  $\text{♩} = 116,00068000042$   $\text{♩} = 132,000137$   $\text{♩} = 116,000084,02,00000130$   $\text{♩} = 84$

93  $\text{♩} = 138,000198$

101

106

111

117

Strings 1

123

$\text{♩} = 138,00012,000137 = 132,000137$

130

**3**

138

$\text{♩} = 104,00006 = 104,000015$

**3**

$\text{♩} = 108,00016,000084$

146

151

157

$\text{♩} = 104,0000000$

162

$\text{♩} = 108,0000712,000061$   $\text{♩} = 116,000084$

168

173

$\text{♩} = 120,000000$

176

$\text{♩} = 122,000069$

Strings 2

Jerry Herman - HELLO DOLLY!

♩ = 96,000000      ♩ = 92,000130      ♩ = 138,000198

5      2

12

18

23

29

34

38      ♩ = 138,000198      ♩ = 132,000137      ♩ = 136,000153

Strings 2

43  $\text{♩} = 138,000198$

49

53

57

63

68

72  $\text{♩} = 152,000320$   $\text{♩} = 138,000198$   $\text{♩} = 130,001130$   $\text{♩} = 108,000840$   $\text{♩} = 100084$

78  $\text{♩} = 132,000137$   $\text{♩} = 126,000130$   $\text{♩} = 132,000087$   $\text{♩} = 116,680084$   $\text{♩} = 132,000$

87  $\text{♩} = 116,000084$   $\text{♩} = 100084$   $\text{♩} = 100084$   $\text{♩} = 138,000198$

97

Strings 2

104

109

114

119

124

$\text{♩} = 138,000100137$   $\text{♩} = 132,000137$

16

144

$\text{♩} = 116,00008461$   $\text{♩} = 104,000015$   $\text{♩} = 118,0000087$

4

153

$\text{♩} = 104,00000000$

158

$\text{♩} = 108,000107$   $\text{♩} = 112,000061$   $\text{♩} = 116,000084$

162

167

4

172

Strings 2

$\text{♩} = 120,000000$

176

$\text{♩} = 122,000069$