

Jerry Lee Lewis - Haunted House

0.0"
1.1.00
Kar By Fred
♩ = 120,000000

10

Split Chan 3

Vocal

Drums

Drums

Acoustic Bass

Rock Organ

Piano

12

Split Chan 3

Vocal

Drums

Drums

Acoustic Bass

Rock Organ

Piano

14

Split Chan 3

Vocal

Drums

Drums

Acoustic Bass

Rock Organ

Piano

16

Split Chan 3

Vocal

Drums

Drums

Acoustic Bass

Rock Organ

Piano

18

Split Chan 3

Vocal

Drums

Drums

Acoustic Bass

Rock Organ

Piano

20

Split Chan 3

Vocal

Drums

Drums

Acoustic Bass

Rock Organ

Piano

22

Split Chan 3

Vocal

Drums

Drums

Acoustic Bass

Rock Organ

Piano

24

Split Chan 3

Vocal

Drums

Drums

Acoustic Bass

Rock Organ

Piano

26

Split Chan 3
Vocal
Drums
Drums
Acoustic Bass
Rock Organ
Piano

28

Split Chan 3
Vocal
Drums
Drums
Acoustic Bass
Rock Organ
Piano

30

Split Chan 3

Vocal

Drums

Drums

Disortion guitar

Acoustic Bass

Rock Organ

Piano

32

Split Chan 3

Vocal

Drums

Drums

Disortion guitar

Acoustic Bass

Rock Organ

Piano

34

Split Chan 3
Vocal
Drums
Drums
Disortion guitar
Acoustic Bass
Rock Organ
Piano

36

Split Chan 3
Vocal
Drums
Drums
Disortion guitar
Acoustic Bass
Rock Organ
Piano

38

Split Chan 3

Vocal

Drums

Drums

Disortion guitar

Acoustic Bass

Rock Organ

Piano

40

Split Chan 3

Vocal

Drums

Drums

Disortion guitar

Acoustic Bass

Rock Organ

Piano

- Split Chan 3**: Treble clef, melodic line with triplets.
- Brass Section**: Two staves (treble and bass clef), complex rhythmic patterns with triplets.
- Drums**: Two staves, featuring a consistent triplet-based drum pattern.
- Acoustic Bass**: Bass clef, melodic line with triplets.
- Rock Organ**: Treble clef, chordal accompaniment.

 - Split Chan 3 (Treble clef)
 - Brass Section (Treble clef)
 - Brass Section (Bass clef)
 - Drums (Two staves)
 - Acoustic Bass (Bass clef)
 - Rock Organ (Treble clef)
 - Brass Section (Treble clef)
 - Split Chan 3 (Treble clef)
 - Brass Section (Bass clef)
 - Brass Section (Bass clef)
 - Drums (Two staves)
 - Acoustic Bass (Bass clef)
 - Rock Organ (Treble clef)
 - Brass Section (Bass clef)

50

Split Chan 3

Vocal

Brass Section

Brass Section

Drums

Drums

Acoustic Bass

Rock Organ

Brass Section

Piano

52

Split Chan 3

Vocal

Brass Section

Brass Section

Drums

Drums

Acoustic Bass

Rock Organ

Brass Section

Piano

54

Split Chan 3

Vocal

Brass Section

Brass Section

Drums

Drums

Acoustic Bass

Rock Organ

Brass Section

Piano

56

Split Chan 3

Vocal

Brass Section

Brass Section

Drums

Drums

Acoustic Bass

Rock Organ

Brass Section

Piano

58

Split Chan 3

Vocal

Brass Section

Brass Section

Drums

Drums

Acoustic Bass

Rock Organ

Brass Section

Piano

60

Split Chan 3

Vocal

Brass Section

Brass Section

Drums

Drums

Acoustic Bass

Rock Organ

Brass Section

Piano

61

Split Chan 3

Vocal

Brass Section

Brass Section

Drums

Drums

Acoustic Bass

Rock Organ

Brass Section

Piano

62

Split Chan 3

Vocal

Brass Section

Brass Section

Drums

Drums

Acoustic Bass

Rock Organ

Brass Section

Piano

||

A double bar line is present on the left side of the score, separating the two systems.

66

Split Chan 3

Vocal

Brass Section

Brass Section

Drums

Drums

Acoustic Bass

Rock Organ

Brass Section

Piano

68

Brass Section

Brass Section

Drums

Drums

Acoustic Bass

Rock Organ

Brass Section

Piano

70

Brass Section

Brass Section

Drums

Drums

Acoustic Bass

Rock Organ

Brass Section

Piano

72

Brass Section

Brass Section

Drums

Drums

Acoustic Bass

Rock Organ

Brass Section

Piano

74

Brass Section

Brass Section

Drums

Drums

Acoustic Bass

Rock Organ

Brass Section

Piano

Piano

76

Brass Section

Brass Section

Drums

Drums

Disortion guitar

Acoustic Bass

Rock Organ

Brass Section

Piano

Piano

78

Brass Section

Brass Section

Drums

Drums

Acoustic Bass

Rock Organ

Brass Section

Piano

80

Brass Section

Brass Section

Drums

Drums

Acoustic Bass

Rock Organ

Brass Section

Piano

82

Brass Section

Brass Section

Drums

Drums

Acoustic Bass

Rock Organ

Brass Section

Piano

84

Brass Section

Brass Section

Drums

Drums

Acoustic Bass

Rock Organ

Brass Section

Piano

85

Jerry Lee Lewis - Haunted House

Split Chan 3

♩ = 120,000000

3

7

11

15

20

23

27

31

35

39

V.S.

43

47

51

55

59

63

65

20

Jerry Lee Lewis - Haunted House

Vocal

♩ = 120,000000

3

7

11

14

18

22

25

29

32

36

V.S.

Jerry Lee Lewis - Haunted House

Brass Section

♩ = 120,000000

41

43

45

47

49

51

53

55

57

Brass Section

Jerry Lee Lewis - Haunted House

Brass Section

♩ = 120,000000

41

43

45

47

49

51

53

55

57

2
60
62
64
67
70
74
78
81
84

3
3
3
3
3
3
3
3
3
3

Mass Section

24

26

28

30

33

35

37

39

42

44

46

48

51

53

55

57

59

61

63

65

V.S.

67

70

72

74

76

78

80

82

84

Drums

Jerry Lee Lewis - Haunted House

♩ = 120,000000

4

7

9

11

13

16

18

20

23

V.S.

Drums

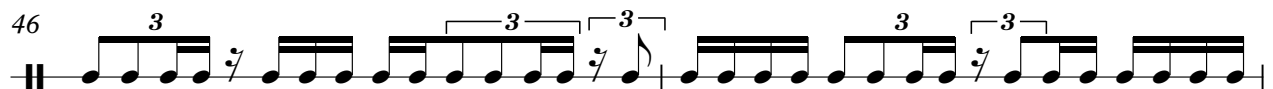

Disortion guitar

Jerry Lee Lewis - Haunted House

♩ = 120,000000

30

35

40

35

76

9

Jerry Lee Lewis - Haunted House

Acoustic Bass

♩ = 120,000000

V.S.

2

Acoustic Bass

38

41

45

49

52

56

59

62

66

69

Acoustic Bass

72

75

78

81

84

Jerry Lee Lewis - Haunted House

Rock Organ

♩ = 120,000000

4

8

11

15

18

21

25

28

31

V.S.

34

37

40

43

46

49

53

56

60

62

64

66

69

72

75

78

81

V.S.

Jerry Lee Lewis - Haunted House

Brass Section

♩ = 120,000000

41

43

45

47

49

51

53

55

57

Brass Section

Jerry Lee Lewis - Haunted House

Piano

♩ = 120,000000

3
6
8
10
12
13
15
16
17

V.S.

V.S.

V.S.

6

Piano

79

80

82

83

84

85

Piano

Jerry Lee Lewis - Haunted House

♩ = 120,000000

74

76

10
