

Jerry Vale - YOU DON'T KNOW ME

♩ = 80,000000

larrie@pacbell.net

Escondido, CA (Sept 30, 1998)

Recorded by Jerry Vale in 1956

"You Don't Know Me"

by C. Walker & Eddy Arnold

♩ = 80,000000

(c) Unichappel Music 1956

Dedicated to Jerry Vale-(The Best)

Sequenced by Larrie Dee

4

larrie@pacbell.net

Escondido, CA (Sept 30, 1998)

Recorded by Jerry Vale in 1956

"You Don't Know Me"

by C. Walker & Eddy Arnold

at the Lari/Tan Studios

(c) Unichappel Music 1956

Dedicated to Jerry Vale-(The Best)

Sequenced by Larrie Dee

7

larrie@pacbell.net

Escondido, CA (Sept 30, 1998)

Recorded by Jerry Vale in 1956

"You Don't Know Me"

by C. Walker & Eddy Arnold

at the Lari/Tan Studios

(c) Unichappel Music 1956

Dedicated to Jerry Vale-(The Best)

Sequenced by Larrie Dee

10

larrie@pacbell.net

Escondido, CA (Sept 30, 1998)

Recorded by Jerry Vale in 1956

"You Don't Know Me"

by C. Walker & Eddy Arnold

at the Lari/Tan Studios

(c) Unichappel Music 1956

Dedicated to Jerry Vale-(The Best)

Sequenced by Larrie Dee

13

larrie@pacbell.net

Escondido, CA (Sept 30, 1998)

Recorded by Jerry Vale in 1956

"You Don't Know Me"

by C. Walker & Eddy Arnold

at the Lari/Tan Studios

(c) Unichappel Music 1956

Dedicated to Jerry Vale-(The Best)

Sequenced by Larrie Dee

16

larrie@pacbell.net

Escondido, CA (Sept 30, 1998)

Recorded by Jerry Vale in 1956

"You Don't Know Me"

by C. Walker & Eddy Arnold

at the Lari/Tan Studios

(c) Unichappel Music 1956

Dedicated to Jerry Vale-(The Best)

Sequenced by Larrie Dee

19

larrie@pacbell.net

Escondido, CA (Sept 30, 1998)

Recorded by Jerry Vale in 1956

"You Don't Know Me"

by C. Walker & Eddy Arnold

at the Lari/Tan Studios

(c) Unichappel Music 1956

Dedicated to Jerry Vale-(The Best)

Sequenced by Larrie Dee

22

larrie@pacbell.net

Escondido, CA (Sept 30, 1998)

Recorded by Jerry Vale in 1956

"You Don't Know Me"

by C. Walker & Eddy Arnold

at the Lari/Tan Studios

(c) Unichappel Music 1956

Dedicated to Jerry Vale-(The Best)

Sequenced by Larrie Dee

25

larrie@pacbell.net

Escondido, CA (Sept 30, 1998)

Recorded by Jerry Vale in 1956

"You Don't Know Me"

by C. Walker & Eddy Arnold

at the Lari/Tan Studios

(c) Unichappel Music 1956

Dedicated to Jerry Vale-(The Best)

Sequenced by Larrie Dee

28

larrie@pacbell.net

Escondido, CA (Sept 30, 1998)

Recorded by Jerry Vale in 1956

"You Don't Know Me"

by C. Walker & Eddy Arnold

at the Lari/Tan Studios

(c) Unichappel Music 1956

Dedicated to Jerry Vale-(The Best)

Sequenced by Larrie Dee

31

larrie@pacbell.net

Escondido, CA (Sept 30, 1998)

Recorded by Jerry Vale in 1956

"You Don't Know Me"

by C. Walker & Eddy Arnold

at the Lari/Tan Studios

(c) Unichappel Music 1956

Dedicated to Jerry Vale-(The Best)

Sequenced by Larrie Dee

34

larrie@pacbell.net

Escondido, CA (Sept 30, 1998)

Recorded by Jerry Vale in 1956

"You Don't Know Me"

by C. Walker & Eddy Arnold

at the Lari/Tan Studios

(c) Unichappel Music 1956

Dedicated to Jerry Vale-(The Best)

Sequenced by Larrie Dee

37

"You Don't Know Me"

larrie@pacbell.net

Escondido, CA (Sept 30, 1998)

Recorded by Jerry Vale in 1956

"You Don't Know Me"

by C. Walker & Eddy Arnold

at the Lari/Tan Studios

(c) Unichappel Music 1956

Dedicated to Jerry Vale-(The Best)

Sequenced by Larrie Dee

40

"You Don't Know Me"

larrie@pacbell.net

Escondido, CA (Sept 30, 1998)

Recorded by Jerry Vale in 1956

"You Don't Know Me"

by C. Walker & Eddy Arnold

at the Lari/Tan Studios

(c) Unichappel Music 1956

Dedicated to Jerry Vale-(The Best)

Sequenced by Larrie Dee

42

"You Don't Know Me"

larrie@pacbell.net

Escondido, CA (Sept 30, 1998)

Recorded by Jerry Vale in 1956

"You Don't Know Me"

by C. Walker & Eddy Arnold

at the Lari/Tan Studios

(c) Unichappel Music 1956

Dedicated to Jerry Vale-(The Best)

Sequenced by Larrie Dee

45

"You Don't Know Me"

larrie@pacbell.net

Escondido, CA (Sept 30, 1998)

Recorded by Jerry Vale in 1956

"You Don't Know Me"

by C. Walker & Eddy Arnold

at the Lari/Tan Studios

(c) Unichappel Music 1956

Dedicated to Jerry Vale-(The Best)

Sequenced by Larrie Dee

48

"You Don't Know Me"

larrie@pacbell.net

Escondido, CA (Sept 30, 1998)

Recorded by Jerry Vale in 1956

"You Don't Know Me"

by C. Walker & Eddy Arnold

at the Lari/Tan Studios

(c) Unichappel Music 1956

Dedicated to Jerry Vale-(The Best)

Sequenced by Larrie Dee

51

"You Don't Know Me"

larrie@pacbell.net

Escondido, CA (Sept 30, 1998)

Recorded by Jerry Vale in 1956

"You Don't Know Me"

by C. Walker & Eddy Arnold

at the Lari/Tan Studios

(c) Unichappel Music 1956

Dedicated to Jerry Vale-(The Best)

Sequenced by Larrie Dee

54

"You Don't Know Me"

larrie@pacbell.net

Escondido, CA (Sept 30, 1998)

Recorded by Jerry Vale in 1956

"You Don't Know Me"

by C. Walker & Eddy Arnold

at the Lari/Tan Studios

(c) Unichappel Music 1956

Dedicated to Jerry Vale-(The Best)

Sequenced by Larrie Dee

57

larrie@pacbell.net

Escondido, CA (Sept 30, 1998)

Recorded by Jerry Vale in 1956

"You Don't Know Me"

by C. Walker & Eddy Arnold

at the Lari/Tan Studios

(c) Unichappel Music 1956

Dedicated to Jerry Vale-(The Best)

Sequenced by Larrie Dee

60

larrie@pacbell.net

Escondido, CA (Sept 30, 1998)

Recorded by Jerry Vale in 1956

"You Don't Know Me"

by C. Walker & Eddy Arnold

at the Lari/Tan Studios

(c) Unichappel Music 1956

Dedicated to Jerry Vale-(The Best)

Sequenced by Larrie Dee

63

larrie@pacbell.net

Escondido, CA (Sept 30, 1998)

Recorded by Jerry Vale in 1956

"You Don't Know Me"

by C. Walker & Eddy Arnold

at the Lari/Tan Studios

(c) Unichappel Music 1956

Dedicated to Jerry Vale-(The Best)

Sequenced by Larrie Dee

66

larrie@pacbell.net

Escondido, CA (Sept 30, 1998)

Recorded by Jerry Vale in 1956

"You Don't Know Me"

by C. Walker & Eddy Arnold

at the Lari/Tan Studios

(c) Unichappel Music 1956

Dedicated to Jerry Vale-(The Best)

Sequenced by Larrie Dee

69

larrie@pacbell.net

Escondido, CA (Sept 30, 1998)

Recorded by Jerry Vale in 1956

"You Don't Know Me"

by C. Walker & Eddy Arnold

at the Lari/Tan Studios

(c) Unichappel Music 1956

Dedicated to Jerry Vale-(The Best)

Sequenced by Larrie Dee

72  
larrie@pacbell.net

Escondido, CA (Sept 30, 1998)

Recorded by Jerry Vale in 1956

by C. Walker & Eddy Arnold

(c) Unichappel Music 1956

Dedicated to Jerry Vale-(The Best)

Sequenced by Larrie Dee

"You Don't Know Me"

Jerry Vale - YOU DON'T KNOW ME

♩ = 80,000000

**36**

40

43

47

51

54

**19**

**4**

# Jerry Vale - YOU DON`T KNOW ME

♩ = 80,000000

5

8

12

15

19

23

27

31

34

V.S.

37

41

45

49

53

57

61

65

69

72

74

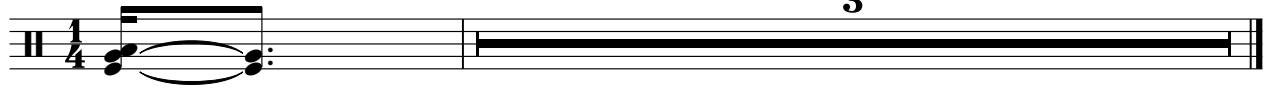

Jerry Vale - YOU DON`T KNOW ME

Escondido, CA (Sept 30, 1998)

♩ = 80,000000

2

9

16

23

30

36

42

49

56

63

V.S.

2

Escondido, CA (Sept 30, 1998)

69

2

74

74

# Jerry Vale - YOU DON`T KNOW ME

Recorded by Jerry Vale in 1956

♩ = 80,000000

V.S.

41

45

49

53

57

61

65

69

72

74

"You Don't Know Me"

Jerry Vale - YOU DON`T KNOW ME

♩ = 80,000000

3

7

11

16

20

24

28

32

34

37

"You Don't Know Me"

38

42

46

50

54

58

62

66

69

74

42

46

50

54

59

64

68

72

♩ = 80,000000

4

11

17

24

31

37

44

51

57

62

(c) Unichappel Music 1956 Jerry Vale - YOU DON`T KNOW ME

♩ = 80,000000

V.S.

54

60

65

70

74

# Jerry Vale - YOU DON'T KNOW ME

Dedicated to Jerry Vale-(The Best)

♩ = 80,000000

8

14

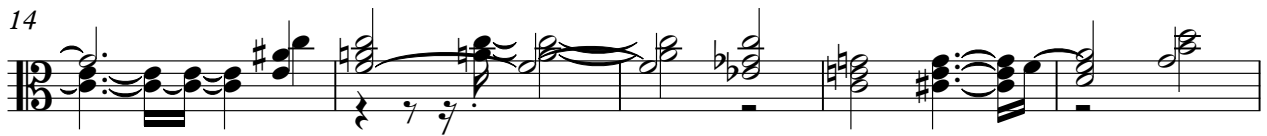

19

25

30

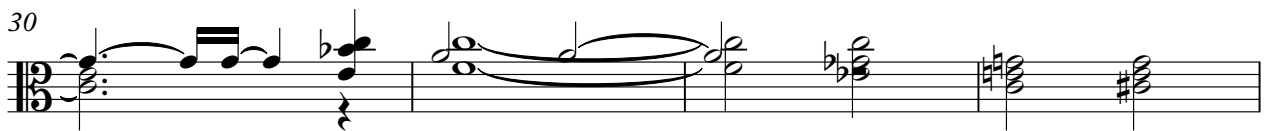

34

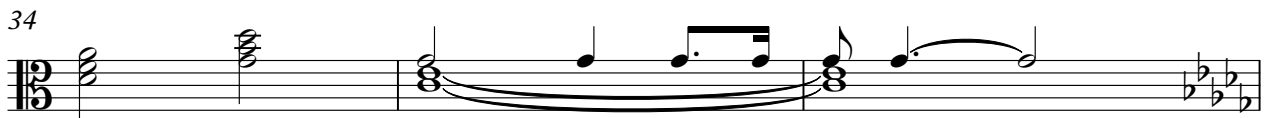

37

2

Dedicated to Jerry Vale-(The Best)

39

45

50

56

62

67

71

Sequenced by Larrie Dee

# Jerry Vale - YOU DON`T KNOW ME

♩ = 80,000000

6

10

14

18

22

25

28

31

34

V.S.

73

4