

Faith Hill - Wild One

♩ = 137,999878

2

6

Perc.

J. Gtr.

J. Gtr.

J. Gtr.

A. Bass

8

Perc.

J. Gtr.

J. Gtr.

J. Gtr.

A. Bass

10

Perc. J. Gtr. J. Gtr. J. Gtr. A. Bass

12

Perc. J. Gtr. A. Bass

14

Perc. J. Gtr. A. Bass

16

Perc.

J. Gtr.

J. Gtr.

J. Gtr.

A. Bass

18

Perc.

J. Gtr.

J. Gtr.

J. Gtr.

A. Bass

20

Perc.

J. Gtr.

A. Bass

22

Perc. J. Gtr. A. Bass

24

Perc. J. Gtr. Kora A. Bass

26

Perc. J. Gtr. Kora A. Bass

28

Perc.

J. Gtr.

J. Gtr.

Kora

A. Bass

30

Perc.

J. Gtr.

J. Gtr.

Kora

A. Bass

32

34

36

Perc. J. Gtr. J. Gtr. J. Gtr. A. Bass

38

Perc. J. Gtr. J. Gtr. J. Gtr. A. Bass

40

Perc. J. Gtr. A. Bass

42

Perc. J. Gtr. A. Bass

44

Perc. J. Gtr. A. Bass

46

Perc. J. Gtr. A. Bass

48

Perc.

J. Gtr.

J. Gtr.

A. Bass

50

Perc.

J. Gtr.

J. Gtr.

A. Bass

52

Perc.

J. Gtr.

J. Gtr.

A. Bass

54

Perc.

J. Gtr.

J. Gtr.

J. Gtr.

A. Bass

56

Perc.

J. Gtr.

J. Gtr.

J. Gtr.

A. Bass

58

Perc.

J. Gtr.

J. Gtr.

J. Gtr.

Kora

A. Bass

60

Perc.

J. Gtr.

Kora

A. Bass

Solo

63

Perc. J. Gtr. Kora A. Bass Solo

66

Perc. J. Gtr. Kora A. Bass

68

Perc. J. Gtr. A. Bass

70

Perc.

J. Gtr.

J. Gtr.

A. Bass

72

Perc.

J. Gtr.

J. Gtr.

A. Bass

74

Perc.

J. Gtr.

J. Gtr.

A. Bass

76

Perc. J. Gtr. A. Bass

78

Perc. J. Gtr. J. Gtr. A. Bass

80

Perc. J. Gtr. J. Gtr. A. Bass

82

Perc. J. Gtr. J. Gtr. A. Bass

84

Perc. J. Gtr. A. Bass

86

Perc. J. Gtr. J. Gtr. J. Gtr. A. Bass

88

Percussion

Faith Hill - Wild One

♩ = 137,999878

V.S.

Percussion

25

27

29

31

33

35

37

39

41

43

Percussion

45

47

49

51

53

55

57

60

65

67

V.S.

69

71

73

75

77

79

81

83

85

87

♩ = 137,999878

5

8

11

15

18

21

24

28

32

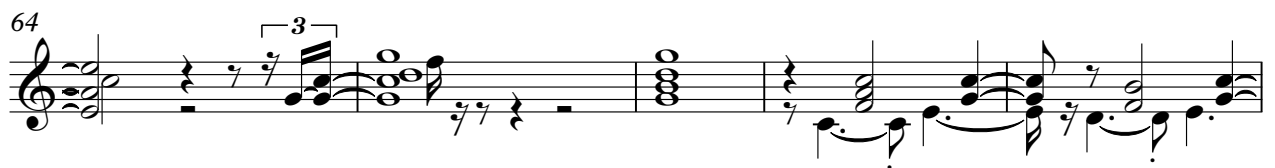
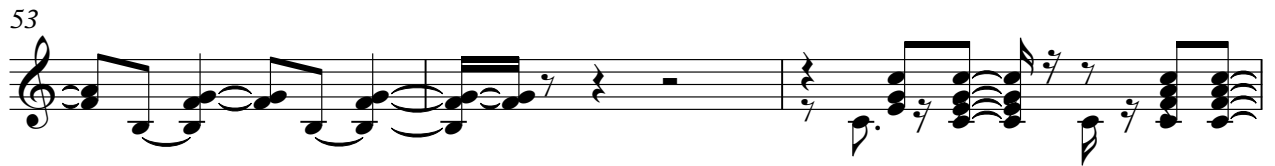

73

77

81

85

87

♩ = 137,999878

5

10

6

19

16

38

15

57

26

86

♩ = 137,999878

5

10

6

19

9

2

35

39

9

54

58

10

72

4

83

2

88

Kora

Faith Hill - Wild One

♩ = 137,999878

23

28

34

24

63

23

Acoustic Bass

Faith Hill - Wild One

$\text{♩} = 137,999878$

V.S.

2

Acoustic Bass

59

64

70

75

81

86

Solo

Faith Hill - Wild One

♩ = 137,999878

59

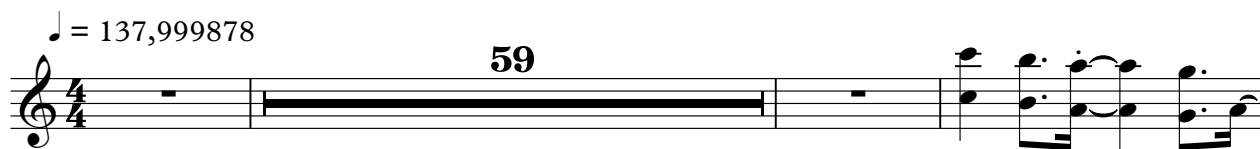

63

26

