

0.0"
1.1,00
Orazro da noite - Jessy

♩ = 75,000000 ♩ = 75,000000

Timpani

Percussion

Harp

Quintus

Quintus

♩ = 75,000000 ♩ = 75,000000

Synth Strings

Viola

Contrabass

Solo

Solo

Solo

14

♩ = 64,999992

3

18

♩ = 75,000000

- Perc.**: Percussion part, featuring a series of rhythmic patterns with 'x' marks indicating specific sounds.
- Q.**: Two Violin parts. The upper violin (Q.) plays sustained chords and melodic lines, while the lower violin (Q.) provides a more active melodic line.
- Syn. Str.**: Synthesizer Strings part, consisting of a dense texture of chords and arpeggios.
- Vla.**: Viola part, playing a melodic line with some sustained notes.
- Cb.**: Cello part, playing a melodic line with sustained notes.
- Solo**: Three solo parts, likely for guitar or piano, featuring complex rhythmic patterns and melodic lines. The bottom solo part includes a triplet of eighth notes.

Perc. 

Q. 

Syn. Str. 

Cb. 

Solo 

Perc. 

Q. 

Syn. Str. 

Cb. 

Solo 

Perc.

Hp.

Q.

Q.

Syn. Str.

Cb.

Solo

Solo

40

Perc.

Q.

Syn. Str.

Vla.

Cb.

Solo

Solo

52

Perc.

Q.

Syn. Str.

Cb.

Solo

Solo

55

♩ = 72,000031

♩ = 75,000000

Perc.

Hp.

Q.

Syn. Str.

Cb.

Solo

Solo

61 $\text{♩} = 64,999992$

Timp.

Perc.

Q.

Q.

Syn. Str.

Vla.

Cb.

Solo

Solo

6 6

$\text{♩} = 64,999992$

66

Timp.

Perc.

Q.

Q.

Syn. Str.

Vla.

Cb.

Solo

Solo

72 $\text{♩} = 60,000000$

Timp.

6 6 6 3

The timpani part begins with three measures of sixteenth-note rolls, each marked with a '6'. The fourth measure contains a triplet of eighth notes.

Q.

Q.

$\text{♩} = 60,000000$

Syn. Str.

The synthesizer strings staff has chords in the first three measures and a slur over the last two measures of the fourth measure.

Cb.

The cello staff has notes in the first three measures and a slur over the last two measures of the fourth measure.

Solo

Solo

Timpani

♪ = 75,000000 ♪ = 64,999992 ♪ = 75,000000 ♪ = 71,000038

2 13 20

39 ♪ = 75,000000 ♪ = 72,000031 ♪ = 75,000000

6 2 8 6 2

64 ♪ = 64,999992

6 6 6 6

68 ♪ = 60,000000

6 6 2 6

74

6 6 3

Percussion

♩ = 75,000,000

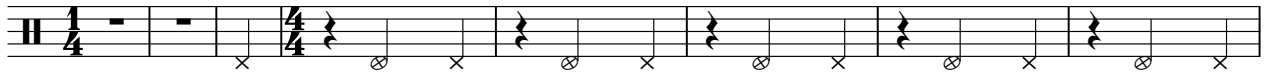

9

15

♩ = 64,999,992 ♩ = 75,000,000

21

27

33

♩ = 71,000,038

39

♩ = 75,000,000

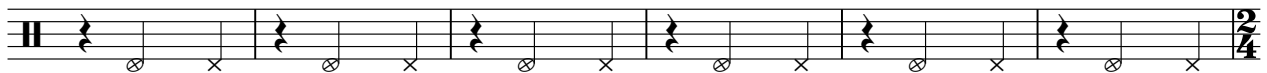

45

52

♩ = 72,000,031 ♩ = 75,000,000

58

V.S.

2

Percussion

62

♩ = 64,999992

♩ = 60,000000

5

8

Harp

♩ = 75,000000 ♩ = 64,999992 ♩ = 75,000000

19 ♩ = 71,000038 ♩ = 75,000000

45 ♩ = 72,000031

56 ♩ = 75,000000 ♩ = 64,999992 ♩ = 60,000000

Quintus

♩ = 75,000000

2 2

10

♩ = 64,999992 ♩ = 75,000000

6 4

24

31

♩ = 71,000038

39

♩ = 75,000000

5 2 6

55

♩ = 72,000031 ♩ = 75,000000 ♩ = 64,999992

66

♩ = 60,000000

Quintus

♩ = 75,000000

2 2

10 6 4 ♩ = 64,999992 ♩ = 75,000000

24 2

31 6 ♩ = 71,000038 ♩ = 75,000000

42 2

50 ♩ = 72,000031 ♩ = 75,000000

57 ♩ = 64,999992

65 2 ♩ = 60,000000

Synth Strings

♩ = 75,000000

9

15

♩ = 64,999992 ♩ = 75,000000

22

29

35

♩ = 71,000038 ♩ = 75,000000

41

48

54

♩ = 72,000031 ♩ = 75,000000

60

♩ = 64,999992

V.S.

2

Synth Strings

♩ = 60,000000

69

Viola

♩ = 75,000000 ♩ = 64,999992 ♩ = 75,000000

2 **13** **4**

24

♩ = 71,000038 ♩ = 75,000000

11 **4**

43

6

55

♩ = 72,000031 ♩ = 75,000000

4 **4**

63

♩ = 64,999992 ♩ = 60,000000

3 **8**

Contrabass

♩ = 75,000000

9

16 ♩ = 64,999992 ♩ = 75,000000

23

30

37 ♩ = 71,000038 ♩ = 75,000000

43

50 ♩ = 72,000031

56 ♩ = 75,000000

63 ♩ = 64,999992 ♩ = 60,000000

Solo

♩ = 75,000000

9

16 ♩ = 64,999992 ♩ = 75,000000

23

30

37 ♩ = 71,000038 ♩ = 75,000000

43

50 ♩ = 72,000031

56 ♩ = 75,000000

64 ♩ = 64,999992 ♩ = 60,000000

Solo

♩ = 75,000000 = 75,000000

6

9

12

15

18

21

24

27

30

♩ = 64,999992

♩ = 75,000000

V.S.

33

36 $\text{♩} = 71,000038$

39 $\text{♩} = 75,000000$

42

46

50

53

55 $\text{♩} = 72,000031$ $\text{♩} = 75,000000$

58

61 $\text{♩} = 64,999992$

Solo

♩ = 60,000000

68

Solo

♩ = 75,000000

8

♩ = 64,999992 ♩ = 75,000000

9

28

♩ = 71,000038

7

39

♩ = 75,000000 ♩ = 72,000031

6 2 8

56

♩ = 75,000000 ♩ = 64,999992 ♩ = 60,000000

6 2 9 8