

# Jesse Belvin - Goodnight My Love

0.0"  
1.1,00  
Goodnight My Love

♩ = 69,999985

Alto Saxophone

FX 5 (Brightness)

FX 5 (Brightness)

FX 5 (Brightness)

This musical score is for a multi-instrumental piece. It features the following parts:

- Alto Sax.**: The top staff, starting with a triplet of eighth notes. It includes various melodic lines and rests.
- Perc.**: The second staff, featuring a complex rhythmic pattern with sixteenth notes and rests, marked with 'x' symbols.
- Kora**: The third staff, showing a melodic line with some rests.
- A. Bass**: The fourth staff, providing a simple bass line.
- FX 5**: Five staves (5th through 9th), each containing a single note or chord, likely representing a specific sound effect or a specific instrument's contribution.
- Solo**: The bottom staff, featuring a complex melodic line with triplets and other rhythmic figures.

4

Alto Sax.

Perc.

Kora

A. Bass

FX 5

FX 5

FX 5

FX 5

Vla.

Solo

6

6

3

5

Alto Sax.

Perc.

Kora

A. Bass

FX 5

FX 5

FX 5

FX 5

Vla.

Solo

This musical score is for a multi-instrumental piece, likely a jazz or world music composition. It features the following parts:

- Alto Sax.**: The top staff, in treble clef with a key signature of one flat. It begins with a measure containing a sixteenth rest and a dotted quarter note. The melody continues with eighth and sixteenth notes, including a triplet of eighth notes. A slur covers the final two measures, which end with a half note.
- Perc.**: The second staff, in a drum set notation. It features a complex rhythmic pattern with sixteenth notes and rests, including a triplet of sixteenth notes.
- Kora**: The third staff, in treble clef with a key signature of one flat. It contains a few notes, including a dotted quarter note and an eighth note.
- A. Bass**: The fourth staff, in bass clef with a key signature of one flat. It contains a few notes, including a dotted quarter note and a half note.
- FX 5**: Five staves (fifth through ninth) in treble clef with a key signature of one flat. Each staff contains a rhythmic pattern of eighth notes with accents.
- Vla.**: The tenth staff, in alto clef with a key signature of one flat. It contains a few notes, including a dotted quarter note and a half note.
- Solo**: The bottom staff, in treble clef with a key signature of one flat. It features a complex melodic line with many beamed notes, including several triplet markings.

7

Alto Sax.

Perc.

Kora

A. Bass

FX 5

FX 5

FX 5

FX 5

Vla.

Solo

8

Alto Sax.

Perc.

Kora

A. Bass

FX 5

FX 5

FX 5

FX 5

Vla.

Solo

6

6

3

9

Alto Sax.

Perc.

Kora

A. Bass

FX 5

FX 5

FX 5

FX 5

Vla.

Solo

10

Alto Sax.

Perc.

Kora

A. Bass

FX 5

FX 5

FX 5

FX 5

Vla.

Solo

3

6

6

3

3

11

Alto Sax.

Perc.

Kora

A. Bass

FX 5

FX 5

FX 5

FX 5

Vla.

Solo

6 3 6

3

3

6

12

Alto Sax. Perc. Kora A. Bass FX 5 FX 5 FX 5 FX 5 Vla. Solo

13

Alto Sax.

Perc.

Kora

A. Bass

FX 5

FX 5

FX 5

FX 5

Vla.

Solo

6

7

6

3

3

3

14

Alto Sax.

Perc.

Kora

A. Bass

FX 5

FX 5

FX 5

FX 5

Vla.

Solo

3

6

6

3

3

15

Alto Sax.

Perc.

Kora

A. Bass

FX 5

FX 5

FX 5

FX 5

Vla.

Solo

6

6

3

3

16

Alto Sax.

Perc.

Kora

A. Bass

FX 5

FX 5

FX 5

FX 5

Vla.

Solo

3

3

17

Alto Sax.

Perc.

Kora

A. Bass

FX 5

FX 5

FX 5

FX 5

Vla.

Solo

6

6

3

18

Alto Sax.

Perc.

Perc.

Kora

A. Bass

FX 5

FX 5

FX 5

FX 5

Vla.

Solo

19

Alto Sax.

Perc.

Perc.

Kora

A. Bass

FX 5

FX 5

FX 5

FX 5

Vla.

Solo

20

Alto Sax.

Perc.

Perc.

Kora

A. Bass

FX 5

FX 5

FX 5

FX 5

Vla.

Solo

6

6

3

3

3

3

3

3

3

3

3

21

Alto Sax.

Perc.

Perc.

Kora

A. Bass

FX 5

FX 5

FX 5

FX 5

Vla.

Solo

6

6

3

3

3

3

3

3

3

3

3

22

Alto Sax.

Perc.

Perc.

Kora

A. Bass

FX 5

FX 5

FX 5

FX 5

Vla.

Solo

23

Alto Sax.

Perc.

Perc.

Kora

A. Bass

FX 5

FX 5

FX 5

FX 5

Vla.

Solo

24

Alto Sax.

Perc.

Perc.

Kora

A. Bass

FX 5

FX 5

FX 5

FX 5

Vla.

Solo

25

Alto Sax.

Perc.

Kora

A. Bass

FX 5

FX 5

FX 5

FX 5

Vla.

Solo

26

Alto Sax.

Perc.

Kora

A. Bass

FX 5

FX 5

FX 5

FX 5

Vla.

Solo

7

6

6

7

6

3

7

3

27

Alto Sax.

Perc.

Kora

A. Bass

FX 5

FX 5

FX 5

FX 5

Vla.

Solo

28

Alto Sax.

Perc.

Kora

A. Bass

FX 5

FX 5

FX 5

FX 5

Vla.

Solo

3

6

6

3

3

29

Alto Sax.

Perc.

Kora

A. Bass

FX 5

FX 5

FX 5

FX 5

Vla.

Solo

30

Alto Sax.

Perc.

Kora

A. Bass

FX 5

FX 5

FX 5

FX 5

Vla.

Solo

6

6

3

31

Alto Sax.

Perc.

Kora

A. Bass

FX 5

FX 5

FX 5

FX 5

Vla.

Solo

6

3

6

3

3

3

32

Alto Sax.

Perc.

Kora

A. Bass

Vla.

Solo

33

Alto Sax.

Perc.

Kora

A. Bass

FX 5

FX 5

FX 5

FX 5

Vla.

Solo

34

Alto Sax.

Perc.

Perc.

Kora

A. Bass

FX 5

FX 5

FX 5

FX 5

Vla.

Solo

35

Alto Sax.

Perc.

Perc.

Kora

A. Bass

FX 5

FX 5

FX 5

FX 5

Vla.

Solo

6

6

3

3

3

3

3

3

3

3

3

3

3

3

3

3

3

36

Alto Sax.

Perc.

Perc.

Kora

A. Bass

FX 5

FX 5

FX 5

FX 5

Vla.

Solo

37

Alto Sax.

Perc.

Perc.

Kora

A. Bass

FX 5

FX 5

FX 5

FX 5

Vla.

Solo

38

Alto Sax.

Perc.

Perc.

Kora

A. Bass

FX 5

FX 5

FX 5

FX 5

Vla.

Solo

39

Alto Sax.

Perc.

Perc.

Kora

A. Bass

FX 5

FX 5

FX 5

FX 5

Vla.

Solo

40

Alto Sax.

Perc.

Perc.

Kora

A. Bass

FX 5

FX 5

FX 5

FX 5

Vla.

Solo

41

Alto Sax.

Perc.

Kora

A. Bass

FX 5

FX 5

FX 5

FX 5

Vla.

Solo

42

Alto Sax.

Perc.

Kora

A. Bass

FX 5

FX 5

FX 5

FX 5

Vla.

Solo

6

6

3

3

43

Alto Sax.

Perc.

Kora

A. Bass

FX 5

FX 5

FX 5

FX 5

Vla.

Solo

44

The musical score consists of the following parts:

45

Alto Sax.

Perc.

Kora

A. Bass

FX 5

FX 5

FX 5

FX 5

Vla.

Solo

3

6

6

3

3

2

46

Alto Sax.

Perc.

Kora

A. Bass

FX 5

FX 5

FX 5

FX 5

Vla.

Solo

3 3

6 6

3

3

47

Alto Sax.

Perc.

Kora

A. Bass

FX 5

FX 5

FX 5

FX 5

Vla.

Solo

6

6

3

3

48

Alto Sax.

Perc.

Perc.

Kora

A. Bass

FX 5

FX 5

FX 5

FX 5

Vla.

Solo

6

6

3

3

49

Alto Sax.

Perc.

Perc.

Kora

A. Bass

FX 5

FX 5

FX 5

FX 5

Vla.

Solo

Jesse Belvin - Goodnight My Love

Alto Saxophone

♩ = 69,999985

5

9

12

16

20

24

28

33

37

V.S.

2

Alto Saxophone

42

46

# Jesse Belvin - Goodnight My Love

## Percussion

♩ = 69,999985

**2**

5

8

11

14

17

20

23

## Percussion

Percussion

Jesse Belvin - Goodnight My Love

♩ = 69,999985

17

21

25

36

40

42

Jesse Belvin - Goodnight My Love

Kora

♩ = 69,999985

2

7

12

17

21

27

32

37

42

47

3

Acoustic Bass

Jesse Belvin - Goodnight My Love

♩ = 69,999985

2

9

16

23

30

37

44

48

♩ = 69,999985

FX 5 (Brightness)

33

36

39

43

47

♩ = 69,999985

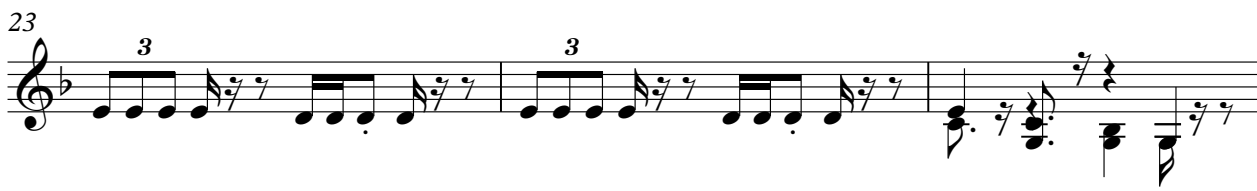

FX 5 (Brightness)

33

35

38

41

45

♩ = 69,999985

6

11

16

20

23

26

29

FX 5 (Brightness)

33

35

38

41

45

♩ = 69,999985

2

7

12

17

20

23

26

29

FX 5 (Brightness)

33

36

39

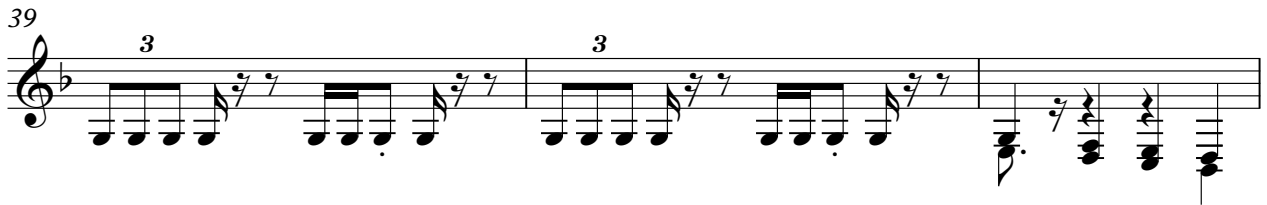

42

46

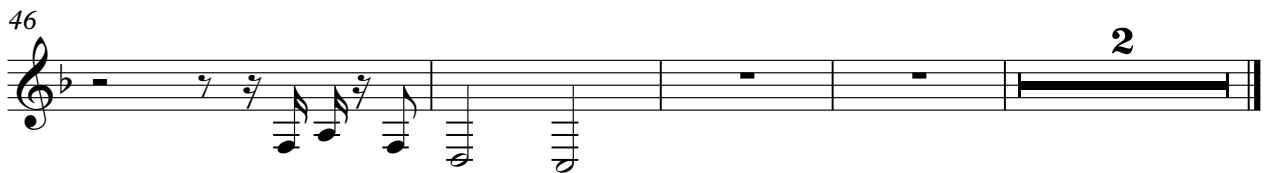

# Jesse Belvin - Goodnight My Love

Viola

♩ = 69,999985  
2

9

16

23

30

37

44

48

Jesse Belvin - Goodnight My Love

Solo

$\text{♩} = 69,999985$

2 3

4 3

6 3 3

8 3 3

10 3 3

12 3 3 6

14 3 3 3

16 3 3 3

18 3 3 3

20 3 3 6 3

V.S.

41

43

45

47

48

49
