

Jesse Colter - How will I know

♩ = 100,000000

Drums

Guitar

Bass

Piano

Strings

♩ = 100,000000

5

Melody

Drums

Guitar

Bass

Piano

Strings

8

Melody

Drums

Guitar

Bass

Piano

11

Melody

Drums

Guitar

Bass

Piano

14

Melody

Drums

Guitar

Bass

Piano

17

Melody

Drums

Guitar

Bass

Piano

Strings

20

Melody

Drums

Guitar

Bass

Piano

Strings

23

Melody

Drums

Guitar

Bass

Piano

Strings

26

Melody

Drums

Guitar

Bass

Piano

Strings

29

Melody

Drums

Guitar

Bass

Piano

32

Melody

Drums

Guitar

Bass

Piano

35

Melody

Drums

Guitar

Bass

Piano

38

Melody

Drums

Guitar

Bass

Piano

Strings

41

Melody

Drums

Guitar

Bass

Piano

Strings

44

Melody

Drums

Guitar

Bass

Piano

Strings

47

Melody

Drums

Guitar

Bass

Piano

Strings

50

Melody

Drums

Guitar

Bass

Piano

Strings

53

Melody

Drums

Guitar

Bass

Piano

56

Melody

Drums

Guitar

Bass

Piano

59

Melody

Drums

Guitar

Bass

Piano

Strings

62

Melody

Drums

Guitar

Bass

Piano

Strings

65

Melody

Drums

Guitar

Bass

Piano

Strings

68

Melody

Drums

Guitar

Bass

Piano

Strings

71

Melody

Drums

Guitar

Bass

Piano

Strings

74

Melody

Drums

Guitar

Bass

Piano

Strings

77

Melody

Drums

Guitar

Bass

Piano

Strings

80

Melody

Drums

Guitar

Bass

Piano

Strings

83

Melody

Drums

Guitar

Bass

Piano

Strings

86

Melody

Drums

Guitar

Bass

Piano

Strings

89 21

Drums

Guitar

Bass

Piano

Strings

99,899065 = 98,889084 = 96,029961
 99,849963 = 98,190033 = 95,850065 =
 99,852066 = 97,999934 = 94,420001
 99,519980 = 97,470020 = 94,920036
 98,819923 = 97,739929 = 95,260038
 99,450043 = 97,560020 = 95,399971

91

Drums

Guitar

Bass

Piano

Strings

Jesse Colter - How will I know

Melody

♩ = 100,000000

6

11

16

20

24

29

34

39

43

2

49

54

59

3

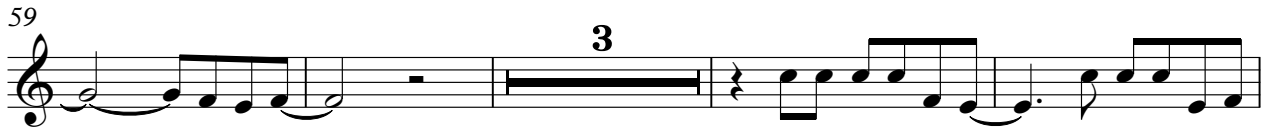

66

70

74

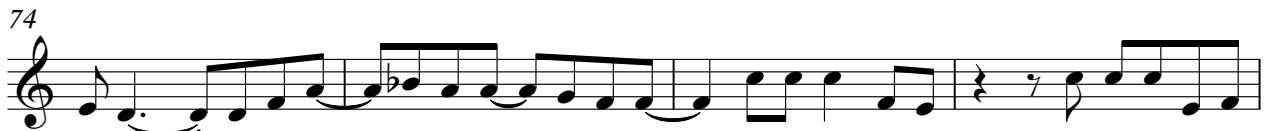

78

83

87

3

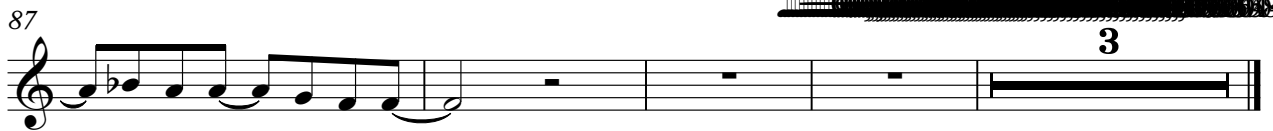

Jesse Colter - How will I know

Drums

♩ = 100,000000
2

6

10

14

18

22

26

30

34

38

V.S.

Drums

42

46

50

54

58

62

66

70

74

78

Drums

82

86

90

Jesse Colter - How will I know

Guitar

♩ = 100,000000

2

7

11

15

19

24

28

32

36

41

V.S.

Guitar

3

88

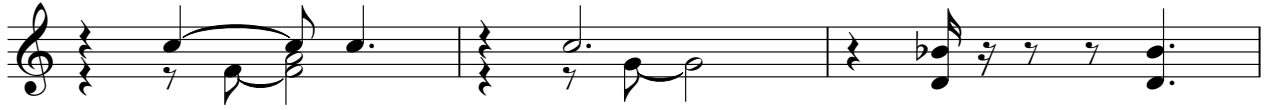

91

Jesse Colter - How will I know

Bass

♩ = 100,000000

2

V.S.

52

57

62

67

72

77

82

87

90

Piano

Jesse Colter - How will I know

♩ = 100,000000

V.S.

56

61

65

71

76

80

V.S.

84

89

Jesse Colter - How will I know

Strings

♩ = 100,000000

2

12

19

27

12

46

8

61

70

79

87

90