

Jesse Colter - I'm Not Lisa

♩ = 92,000130

Drums (BB)

Piano (BB)

Guitar (BB)

Bass (BB)

Voice 1 (Melody)

Voice 2 (Harmony)

Strings (BB)

♩ = 92,000130

♩ = 92,000130

@sequenced by MIDIMouse7@aol.com

4

Drums (BB)

Piano (BB)

Guitar (BB)

Bass (BB)

Voice 1 (Melody)

Voice 2 (Harmony)

6

8

10

Drums (BB)

Piano (BB)

Guitar (BB)

Bass (BB)

Voice 1 (Melody)

Voice 2 (Harmony)

12

Drums (BB)

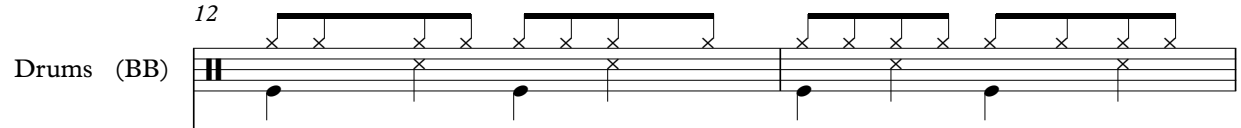

Piano (BB)

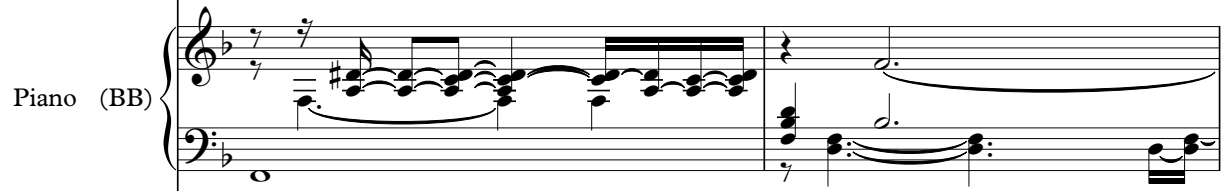

Guitar (BB)

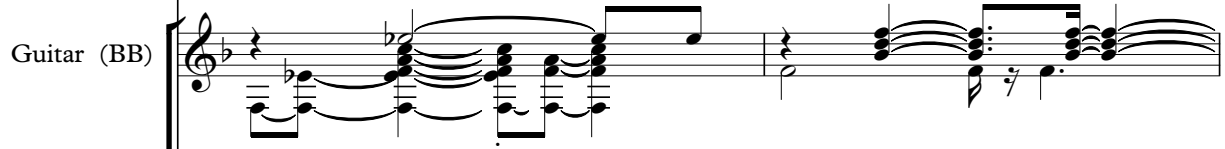

Bass (BB)

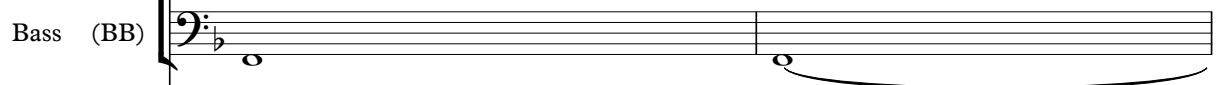

Voice 1 (Melody)

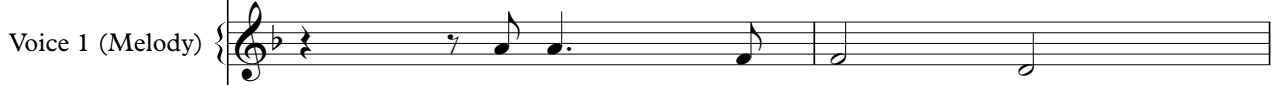

Voice 2 (Harmony)

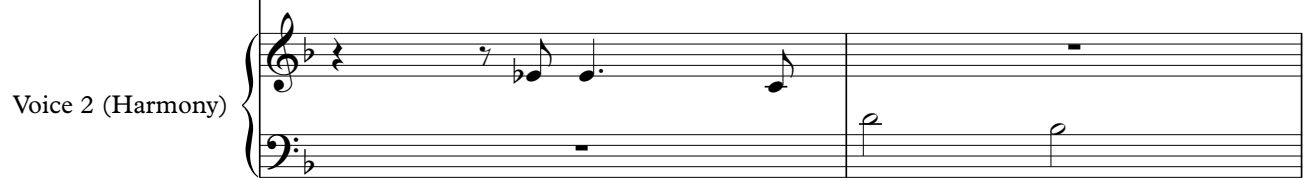

14

Drums (BB)

Piano (BB)

Guitar (BB)

Bass (BB)

Voice 1 (Melody)

Voice 2 (Harmony)

16

Drums (BB)

Piano (BB)

Guitar (BB)

Bass (BB)

Voice 1 (Melody)

Voice 2 (Harmony)

18

21

24

Drums (BB)
Guitar (BB)
Bass (BB)
Voice 1 (Melody)
Voice 2 (Harmony)
Strings (BB)

26

Drums (BB)
Guitar (BB)
Bass (BB)
Voice 1 (Melody)
Voice 2 (Harmony)
Strings (BB)

28

31

33

Drums (BB)

Guitar (BB)

Bass (BB)

Voice 1 (Melody)

Voice 2 (Harmony)

Strings (BB)

35

Drums (BB)

Guitar (BB)

Bass (BB)

Voice 1 (Melody)

Voice 2 (Harmony)

Strings (BB)

37

39

41

Drums (BB)

Piano (BB)

Guitar (BB)

Bass (BB)

Voice 1 (Melody)

Voice 2 (Harmony)

43

Drums (BB)

Piano (BB)

Guitar (BB)

Bass (BB)

Voice 1 (Melody)

Voice 2 (Harmony)

45

Drums (BB)

Piano (BB)

Guitar (BB)

Bass (BB)

Voice 1 (Melody)

Voice 2 (Harmony)

47

Drums (BB)

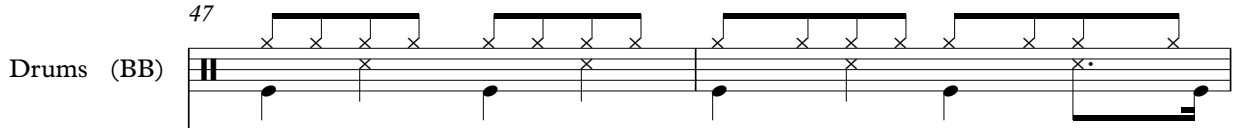

Piano (BB)

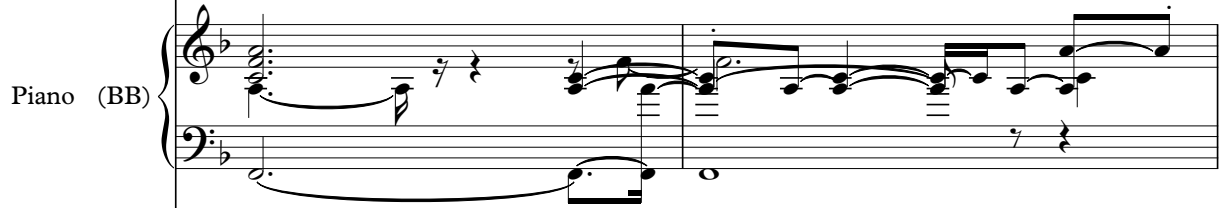

Guitar (BB)

Bass (BB)

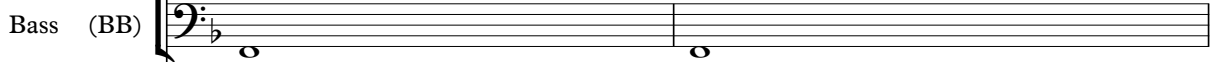

Voice 1 (Melody)

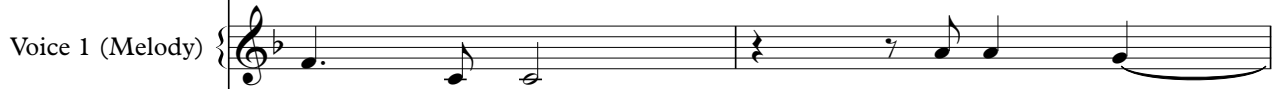

Voice 2 (Harmony)

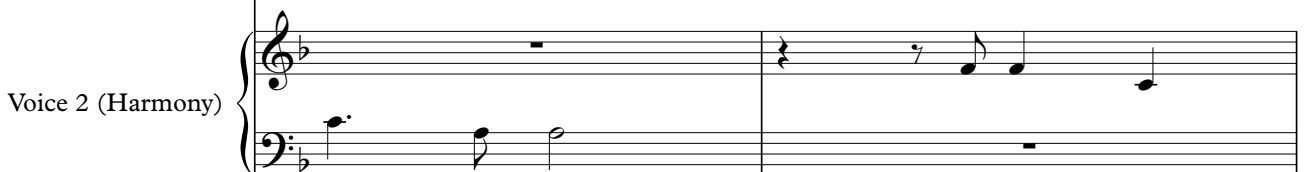

49

Drums (BB)

Piano (BB)

Guitar (BB)

Bass (BB)

Voice 1 (Melody)

Voice 2 (Harmony)

51

Drums (BB)

Piano (BB)

Guitar (BB)

Bass (BB)

Voice 1 (Melody)

Voice 2 (Harmony)

53

Drums (BB)

Piano (BB)

Guitar (BB)

Bass (BB)

Voice 1 (Melody)

Voice 2 (Harmony)

55

Drums (BB)

Piano (BB)

Guitar (BB)

Bass (BB)

Voice 1 (Melody)

Voice 2 (Harmony)

57

Drums (BB)

Piano (BB)

Guitar (BB)

Bass (BB)

Strings (BB)

Drums (BB)

Jesse Colter - I`M Not Lisa

♩ = 92,000130
2

6

10

14

18

22

26

30

34

38

@sequenced by MIDIMouse7@aol.com

V.S.

2

Drums (BB)

42

46

50

54

56

Piano (BB)

Jesse Colter - I`M Not Lisa

♩ = 92,000130

@sequenced by MIDIMouse7@aol.com

39

42

45

48

51

54

56

Guitar (BB)

Jesse Colter - I`M Not Lisa

♩ = 92,000130

2

5

8

10

13

16

19

23

25

28

@sequenced by MID Mouse7@aol.com

V.S.

Guitar (BB)

3

54

57

Bass (BB)

Jesse Colter - I`M Not Lisa

♩ = 92,000130

2

10

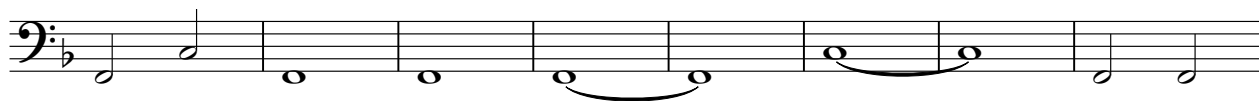

18

24

31

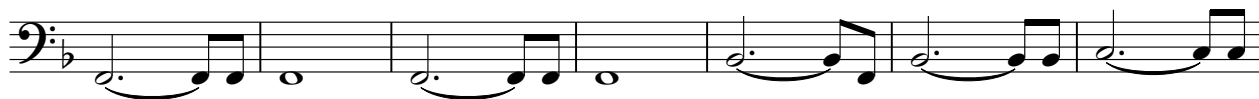

38

47

54

@sequenced by MIDIMouse7@aol.com

Voice 1 (Melody)

Jesse Colter - I'M Not Lisa

♩ = 92,000130

7

13

19

24

29

34

V.S.

@sequenced by MIDIMouse7@aol.com

39

45

51

54

Voice 2 (Harmony)

Jesse Colter - I`M Not Lisa

♩ = 92,000130

7

12

17

22

26

@sequenced by MIDIMouse7@aol.com

V.S.

31

3

36

41

3

47

52

55

3

Strings (BB)

Jesse Colter - I`M Not Lisa

♩ = 92,000130

18

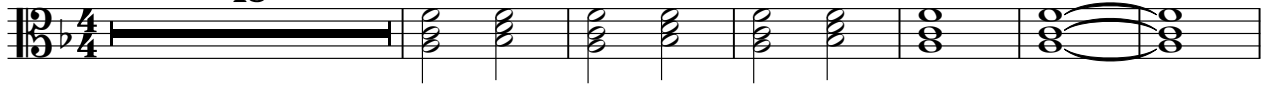

25

33

38

20

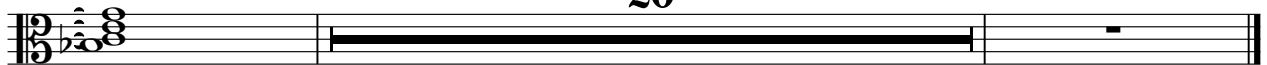

@sequenced by MIDIMouse7@aol.com