

Fatboy Slim - Praise You

♩ = 108,501060

3
Solo

6
Organ

9
Organ

11
Organ

13
Organ

15
Organ

17
Perc.

Organ

Solo

18 Perc. Organ Solo

19 Perc. Organ Solo

20 Perc. Organ Solo

21 Perc. Organ Solo

22 Perc. Organ Solo

23 Perc. Organ Solo

24 Perc. Organ Solo

25 Perc. E. Bass Organ Solo

26 Perc. E. Bass Organ Solo

27

Perc.

E. Bass

Organ

Solo

28

Perc.

E. Bass

Organ

Solo

29

Perc.

E. Bass

Organ

Solo

30

Perc.

E. Bass

Organ

Solo

31

Perc.

E. Bass

Organ

Solo

32

Perc.

E. Bass

Organ

Solo

33

Perc.

E. Bass

Organ

Syn. Drums

35

Perc.

Organ

Syn. Drums

37

Perc.

E. Gtr.

E. Bass

Organ

Solo

38

Perc. E. Gtr. E. Bass Solo

39

Perc. E. Gtr. E. Bass Solo

40

Perc. E. Gtr. E. Bass Solo

41

Perc. E. Gtr. E. Bass Solo

42

Perc. E. Gtr. E. Bass Solo

43

Perc. E. Gtr. E. Bass Solo

44

Perc. E. Gtr. E. Bass Organ Solo

45

Perc. E. Bass Organ Solo

46

Perc. E. Bass Organ Solo

47

Perc.

E. Bass

Organ

Solo

48

Perc.

E. Bass

Organ

Solo

49

Perc.

E. Bass

Organ

Solo

50

Perc.

E. Bass

Organ

Solo

51

Perc.

E. Bass

Organ

Solo

52

Perc.

E. Bass

Organ

Solo

59

60

61

Perc.

E. Gtr.

E. Bass

H-t. Pno.

Pad 3

Pad 3

Pad 3

Detailed description of the musical score for measures 61-62: The percussion part features a triplet of eighth notes followed by a quarter note. The electric guitar and electric bass parts are silent. The piano part consists of a complex chordal accompaniment with moving bass lines. Three different Pad 3 patches play melodic lines, with the bottom patch starting with a triplet of eighth notes.

63

Perc.

H-t. Pno.

Detailed description of the musical score for measures 63-64: The percussion part features a quarter note followed by an eighth note. The electric guitar and electric bass parts are silent. The piano part consists of a complex chordal accompaniment with moving bass lines.

65

Perc. E. Bass H-t. Pno.

67

Perc. E. Bass H-t. Pno. Organ

69

Harm.

Perc.

E. Bass

H-t. Pno.

Organ

Tape Smp. Brs

70

Harm.

Perc.

E. Bass

H-t. Pno.

Tape Smp. Brs

71

Harm.

Perc.

E. Bass

H-t. Pno.

Tape Smp. Brs

72

Harm.

Perc.

E. Bass

H-t. Pno.

Tape Smp. Brs

73

Harm.

Perc.

E. Bass

H-t. Pno.

Tape Smp. Brs

74

Harm.

Perc.

E. Bass

H-t. Pno.

Tape Smp. Brs

75

Harm.

Perc.

E. Bass

H-t. Pno.

Tape Smp. Brs

76

Harm.

Perc.

E. Bass

H-t. Pno.

Organ

Tape Smp. Brs

77

Harm.

Perc.

E. Gtr.

E. Bass

H-t. Pno.

Organ

Tape Smp. Brs

Solo

78

Perc.

E. Gtr.

E. Bass

Solo

79

Perc.

E. Gtr.

E. Bass

Solo

80

Perc. E. Gtr. E. Bass Solo

81

Perc. E. Gtr. E. Bass Solo

82

Perc. E. Gtr. E. Bass Solo

83

Perc.

E. Gtr.

E. Bass

Solo

Measures 83-84: Percussion features a rhythmic pattern with triplets. Electric guitar and electric bass have similar triplet patterns. Solo has complex chordal textures.

84

Perc.

E. Gtr.

E. Bass

Solo

Measures 84-85: Percussion, electric guitar, and electric bass continue with triplet patterns. Solo continues with complex textures.

85

Perc.

E. Gtr.

E. Bass

S. Bass

Measure 85: Percussion and electric guitar are silent. Electric bass has a few notes. Solo bass has a triplet pattern.

87

Organ

S. Bass

Measures 87-88: Organ has a few notes. Solo bass has a triplet pattern.

89 Perc. Organ S. Bass Solo

90 Perc. Organ Solo

91 Perc. Organ Solo

92 Perc. Organ Solo

93 Perc. Organ Solo

94

Perc.

Organ

Solo

96

Organ

S. Bass

98

Timp.

Organ

S. Bass

99

Timp.

Organ

S. Bass

100

101

105

Perc. 

E. Gtr. 

E. Bass 

Organ 

Solo 

106

Perc. 

E. Gtr. 

E. Bass 

Organ 

Solo 

107

Perc. 

E. Gtr. 

E. Bass 

Organ 

Solo 

120

122

124

125

126

Harm.

Perc.

Flex.

E. Bass

H-t. Pno.

Tape Smp. Brs

127

Harm.

Perc.

E. Bass

H-t. Pno.

Tape Smp. Brs

128

Harm.

Perc.

Flex.

E. Bass

H-t. Pno.

Tape Smp. Brs

3

129

Harm.

Perc.

E. Bass

H-t. Pno.

Tape Smp. Brs

3

130

Harm.

Perc.

Flex.

E. Bass

H-t. Pno.

Tape Smp. Brs

131

Harm.

Perc.

E. Bass

H-t. Pno.

Organ

Tape Smp. Brs

132

133

134

135

136

Harm.

Perc.

Flex.

E. Bass

H-t. Pno.

Tape Smp. Brs

137

Harm.

Perc.

E. Bass

H-t. Pno.

Tape Smp. Brs

138

Harm.

Perc.

Flex.

E. Bass

H-t. Pno.

Tape Smp. Brs

139

Harm.

Perc.

E. Bass

H-t. Pno.

Organ

Tape Smp. Brs

140

Harm.

Perc.

H-t. Pno.

Organ

S. Bass

Tape Smp. Brs

142

H-t. Pno.

S. Bass

144

H-t. Pno.

S. Bass

146

H-t. Pno.

S. Bass

Fatboy Slim - Praise You

Harmonica

♩ = 108,501060

67

70

73

75

78 **36** **6**

124

127

130

133

136

V.S.

2

Harmonica

138

140

Timpani

Fatboy Slim - Praise You

♩ = 108,501060

96

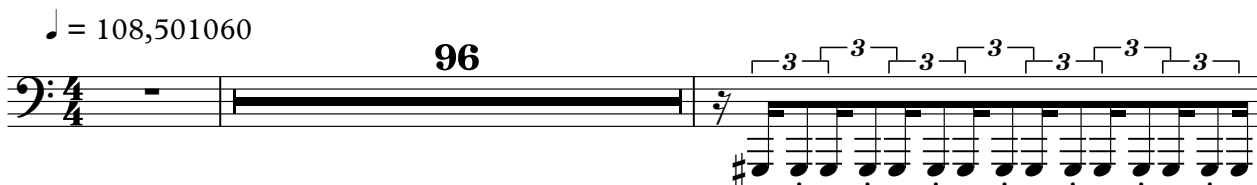

99

13

114

♩ = 108,501060

31

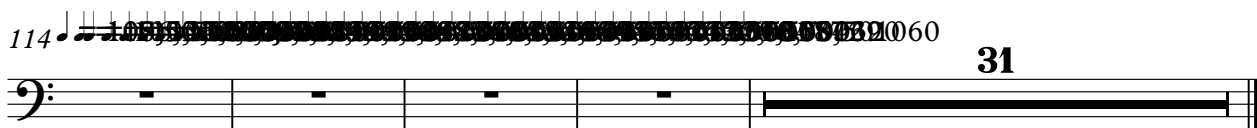

Fatboy Slim - Praise You

Percussion

♩ = 108,501060

15

18

19

20

21

22

23

24

25

26

V.S.

Percussion

27

28

29

30

31

32

35

37

38

39

Percussion

40

41

42

43

44

45

46

47

48

49

V.S.

Percussion

50

51

52

53

54

55

56

57

58

59

Percussion

60

62

66

69

70

71

72

73

74

75

V.S.

Percussion

76

77

78

79

80

81

82

83

84

89

90

91

92

93

94

100

101

102

103

104

V.S.

Percussion

105

106

107

108

109

110

111

112

113

114

108.50 106.75 103.19 96.50 95.50 90.06 94.50 94.83 50.00 102.56 102.50 05.19 109.50 88.2

Percussion

131

132

133

134

135

136

137

138

139

140

8

♩ = 108,501060

112

118 ♩ = 108,501060

6

128

132

136

6

10

Electric Guitar

Fatboy Slim - Praise You

♩ = 108,501060

35

38

41

44 8

54

57

60 16

78

81

83 15

47

49

51

53

55

57

59

62

67

69

71

73

75

77

79

81

83

85

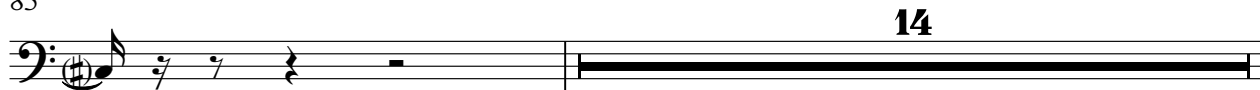

100

102

104

106

108

110

112

114

117

121

101, 102, 103, 104, 105, 106, 107, 108, 109, 110, 111, 112, 113, 114, 115, 116, 117, 118, 119, 120, 121, 122, 123, 124, 125, 126, 127, 128, 129, 130, 131, 132, 133, 134, 135, 136, 137, 138, 139, 140, 141, 142, 143, 144, 145, 146, 147, 148, 149, 150, 151, 152, 153, 154, 155, 156, 157, 158, 159, 160

123

125

127

129

131

133

135

137

139

Honky-tonk Piano

Fatboy Slim - Praise You

♩ = 108,501060

59

62

65

68

71

74

V.S.

132

135

138

140

142

144

146

147

Rock Organ

Fatboy Slim - Praise You

♩ = 108,501060

4 2

10

13

17

26

35 6

45

48

51

55

V.S.

59 7

69 6

78 10

90

93

97

99

102

106

110

Rock Organ

114

5

123

6

132

6

140

8

Fatboy Slim - Praise You

Synth Bass

♩ = 108,501060

83

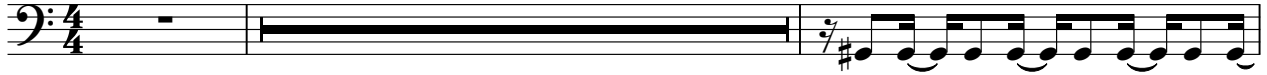

86

88

96

98

101

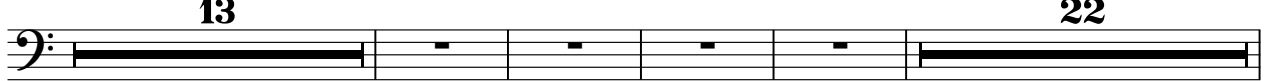

140

142

144

146

Synth Drums

Fatboy Slim - Praise You

♩ = 108,501060

31

3 3 3

34

3 3 3 3 3

78

114

♩ = 108,501060

31

Tape Sampler Keyboard [Brass] Fatboy Slim - Praise You

♩ = 108,501060

67

67

70

73

76

36

116

6

126

129

132

135

V.S.

2

Tape Sampler Keyboard [Brass]

138

3

8

Pad 3 (Polysynth)

Fatboy Slim - Praise You

♩ = 108,501060

58

62

52

116

31

Pad 3 (Polysynth)

Fatboy Slim - Praise You

♩ = 108,501060

58

62

52

116

31

Pad 3 (Polysynth)

Fatboy Slim - Praise You

♩ = 108,501060

58

3

62

52

♩ = 108,501060

116

31

♩ = 108,501060

Fatboy Slim - Praise You

Solo

♩ = 108,501060

V.S.

