

Jesus Christ Superstar - Hosanna

♩ = 80,000000

WinJammer Demo

WinJammer Demo

WinJammer Demo

WinJammer Demo

WinJammer Demo

WinJammer Demo

5

WinJammer Demo

WinJammer Demo

WinJammer Demo

WinJammer Demo

WinJammer Demo

9

WinJammer Demo

WinJammer Demo

WinJammer Demo

WinJammer Demo

WinJammer Demo

12

WinJammer Demo

WinJammer Demo

WinJammer Demo

WinJammer Demo

WinJammer Demo

15

WinJammer Demo

WinJammer Demo

WinJammer Demo

WinJammer Demo

WinJammer Demo

WinJammer Demo

19

WinJammer Demo

WinJammer Demo

WinJammer Demo

WinJammer Demo

WinJammer Demo

23

WinJammer Demo

WinJammer Demo

WinJammer Demo

WinJammer Demo

WinJammer Demo

WinJammer Demo

WinJammer Demo

WinJammer Demo

27

WinJammer Demo

WinJammer Demo

WinJammer Demo

WinJammer Demo

WinJammer Demo

WinJammer Demo

WinJammer Demo

30

♩ = 78; 00007606974; 020070031

WinJammer Demo

WinJammer Demo

WinJammer Demo

WinJammer Demo

WinJammer Demo

WinJammer Demo

WinJammer Demo

WinJammer Demo

WinJammer Demo

WinJammer Demo

WinJammer Demo

WinJammer Demo

WinJammer Demo

WinJammer Demo

WinJammer Demo

WinJammer Demo

33

37

WinJammer Demo

WinJammer Demo

WinJammer Demo

WinJammer Demo

WinJammer Demo

WinJammer Demo

WinJammer Demo

WinJammer Demo

41

WinJammer Demo

WinJammer Demo

WinJammer Demo

WinJammer Demo

WinJammer Demo

43

WinJammer Demo

WinJammer Demo

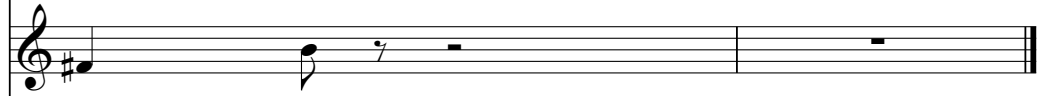

WinJammer Demo

WinJammer Demo

WinJammer Demo

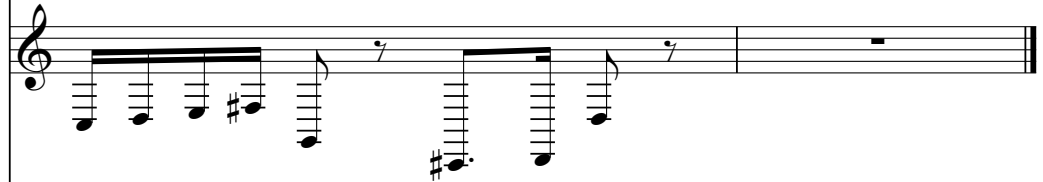

WinJammer Demo

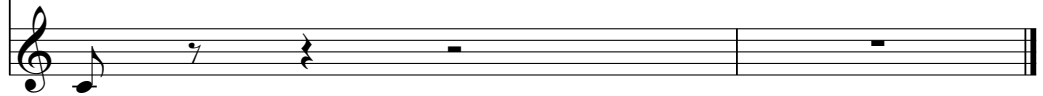

♩ = 80,000000

6

10

14

19

24

29

♩ = 78,000000

33

38

42

♩ = 80,000000

6

12

18

23

29 $\text{♩} = 78,070,070069745,072,070031$

34

39

42

♩ = 80,000000

7

13

18

23

30 $\text{♩} = 78,000000$

36

41

♩ = 80,000000

♩ = 80,000000

6

12

18

23

29

♩ = 78,000000 694,000000 031

34

40

42

♩ = 80,000000

6

12 8

25

31 $\text{♩} = 78,000000$

37

42

♩ = 80,000000

24

29

♩ = 78,000000

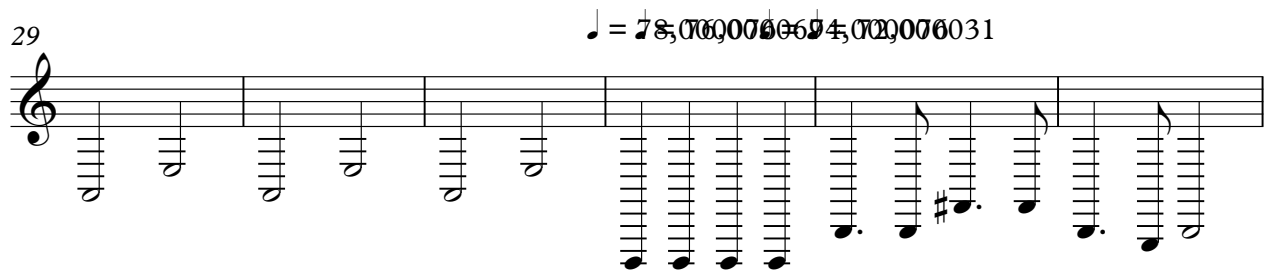

35

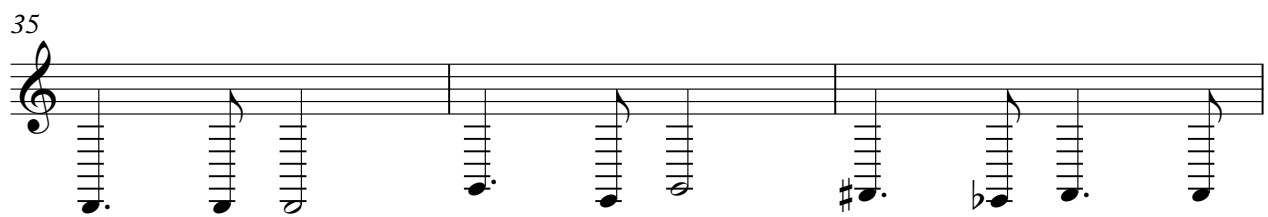

38

4

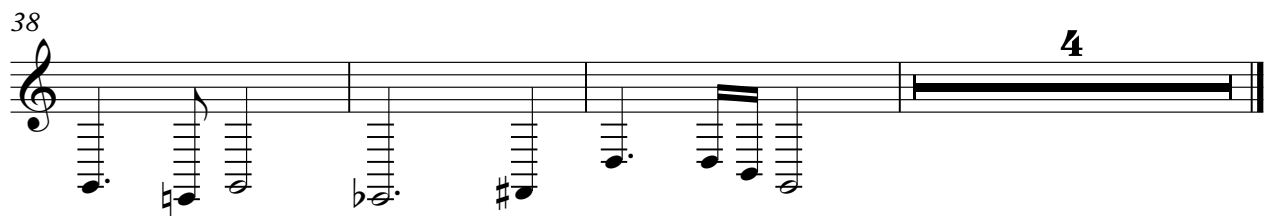

♩ = 80,000000

24

29

♩ = 78,000000 84,000000 80,000000 81,000000

34

39

2
