

# Jesus Christ Superstar - I Don't Know How To Love Him

♩ = 68,000076

WinJammer Demo

WinJammer Demo

WinJammer Demo

WinJammer Demo

WinJammer Demo

WinJammer Demo

4

WinJammer Demo

WinJammer Demo

WinJammer Demo

WinJammer Demo

WinJammer Demo

WinJammer Demo

7

WinJammer Demo

WinJammer Demo

WinJammer Demo

WinJammer Demo

WinJammer Demo

WinJammer Demo

10

WinJammer Demo

WinJammer Demo

WinJammer Demo

WinJammer Demo

WinJammer Demo

WinJammer Demo

13

WinJammer Demo

WinJammer Demo

WinJammer Demo

WinJammer Demo

WinJammer Demo

WinJammer Demo

WinJammer Demo

16

WinJammer Demo

WinJammer Demo

WinJammer Demo

WinJammer Demo

WinJammer Demo

WinJammer Demo

WinJammer Demo

19

WinJammer Demo

WinJammer Demo

WinJammer Demo

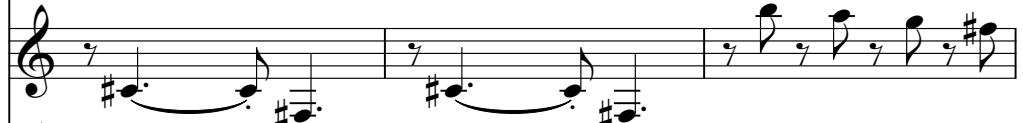

WinJammer Demo

WinJammer Demo

WinJammer Demo

WinJammer Demo

22

WinJammer Demo

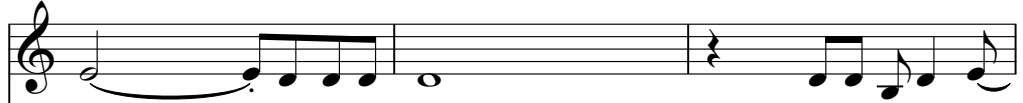

WinJammer Demo

WinJammer Demo

WinJammer Demo

WinJammer Demo

WinJammer Demo

WinJammer Demo

25

WinJammer Demo

WinJammer Demo

WinJammer Demo

WinJammer Demo

WinJammer Demo

WinJammer Demo

WinJammer Demo

28

WinJammer Demo

WinJammer Demo

WinJammer Demo

WinJammer Demo

WinJammer Demo

WinJammer Demo

WinJammer Demo

31

WinJammer Demo

WinJammer Demo

WinJammer Demo

WinJammer Demo

WinJammer Demo

WinJammer Demo

WinJammer Demo

This section of the musical score covers measures 31 through 33. It consists of seven staves of music. The first staff begins with a whole note chord, followed by a melodic line. The subsequent staves show a variety of rhythmic patterns, including eighth and sixteenth notes, and rests. The music is written in a key with one sharp (F#) and a common time signature.

34

WinJammer Demo

WinJammer Demo

WinJammer Demo

WinJammer Demo

WinJammer Demo

WinJammer Demo

WinJammer Demo

This section of the musical score covers measures 34 through 36. It consists of seven staves of music. The first staff begins with a half note chord, followed by a melodic line. The subsequent staves show a variety of rhythmic patterns, including eighth and sixteenth notes, and rests. The music is written in a key with one sharp (F#) and a common time signature.

42

WinJammer Demo

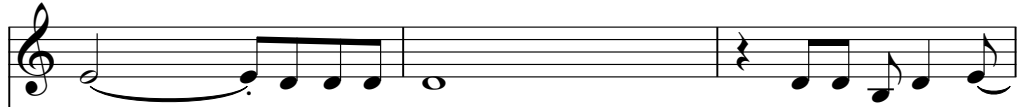

WinJammer Demo

WinJammer Demo

WinJammer Demo

WinJammer Demo

WinJammer Demo

WinJammer Demo

45

WinJammer Demo

WinJammer Demo

WinJammer Demo

WinJammer Demo

WinJammer Demo

WinJammer Demo

WinJammer Demo

48

♩ = 68,000076

WinJammer Demo

WinJammer Demo

WinJammer Demo

WinJammer Demo

WinJammer Demo

WinJammer Demo

WinJammer Demo

51

WinJammer Demo

WinJammer Demo

WinJammer Demo

WinJammer Demo

WinJammer Demo

WinJammer Demo

WinJammer Demo

59

WinJammer Demo

WinJammer Demo

WinJammer Demo

WinJammer Demo

WinJammer Demo

WinJammer Demo

WinJammer Demo

This section contains seven staves of musical notation for measures 59 through 61. The notation includes treble clefs, a key signature of one sharp (F#), and a 4/4 time signature. The music features a variety of rhythmic values including quarter notes, eighth notes, and sixteenth notes, often grouped with beams. There are also rests and slurs used throughout the piece.

62

WinJammer Demo

WinJammer Demo

WinJammer Demo

WinJammer Demo

WinJammer Demo

WinJammer Demo

WinJammer Demo

This section contains seven staves of musical notation for measures 62 through 64. The notation continues with treble clefs, a key signature of one sharp (F#), and a 4/4 time signature. It features similar rhythmic patterns to the previous section, with a mix of quarter, eighth, and sixteenth notes, along with rests and slurs.

64

WinJammer Demo

WinJammer Demo

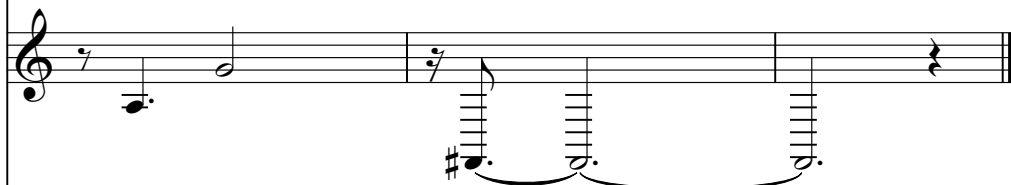

WinJammer Demo

WinJammer Demo

WinJammer Demo

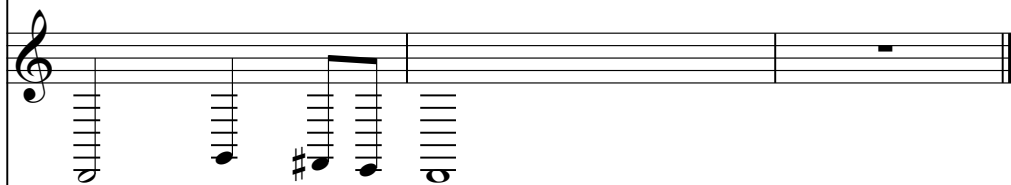

WinJammer Demo

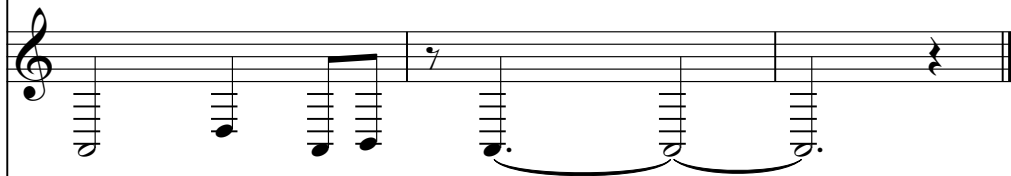

WinJammer Demo

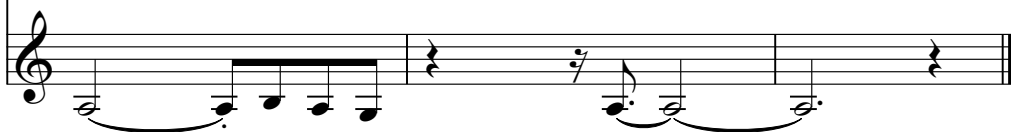

♩ = 68,000076

6

11

17

22

27

33

38

44

48

♩ = 68,000076

V.S.

54

59

63

♩ = 68,000076

6

11

16

21

25

29

34

38

42

V.S.

46

50  $\text{♩} = 68,000076$

55

59

63

♩ = 68,000076

6

11

16

21

25

29

34

38

42

V.S.

46

50 ♩ = 68,000076

55

59

62

♩ = 68,000076

6

10

15

20

25

30

35

40

45

V.S.

2

# WinJammer Demo

50 ♩ = 68,000076

♩ = 68,000076

7

12

18

23

29

34

41

46

51

♩ = 68,000076

V.S.

2

# WinJammer Demo

56

62

♩ = 68,000076

7

12

17

22

27

32

37

42

47

♩ = 68,000076

V.S.

52

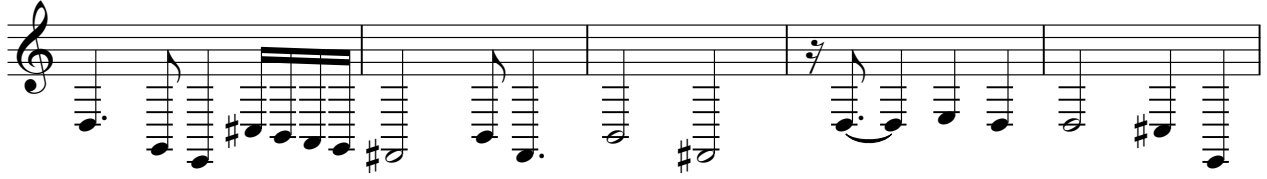

57

61

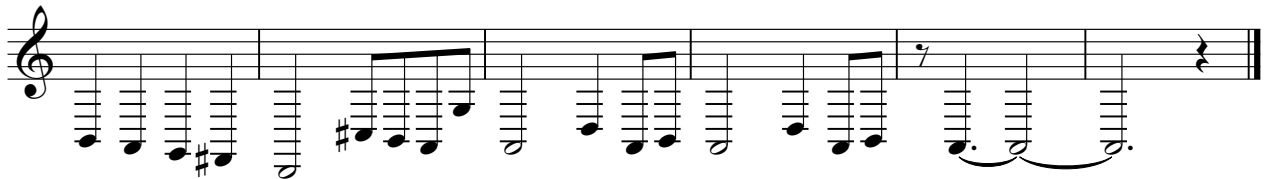

♩ = 68,000076

12

17

22

27

33

2

5

44

49

♩ = 68,000076

55

60

63
