

Jesus Christ Superstar - Last Supper

♩ = 93,000038

WinJammer Demo

WinJammer Demo

WinJammer Demo

WinJammer Demo

WinJammer Demo

WinJammer Demo

4

WinJammer Demo

WinJammer Demo

WinJammer Demo

WinJammer Demo

WinJammer Demo

WinJammer Demo

WinJammer Demo

7

WinJammer Demo

WinJammer Demo

WinJammer Demo

WinJammer Demo

WinJammer Demo

WinJammer Demo

WinJammer Demo

WinJammer Demo

10

WinJammer Demo

WinJammer Demo

WinJammer Demo

WinJammer Demo

WinJammer Demo

WinJammer Demo

WinJammer Demo

WinJammer Demo

13

WinJammer Demo

WinJammer Demo

WinJammer Demo

WinJammer Demo

WinJammer Demo

WinJammer Demo

WinJammer Demo

WinJammer Demo

16

WinJammer Demo

WinJammer Demo

WinJammer Demo

WinJammer Demo

WinJammer Demo

WinJammer Demo

WinJammer Demo

WinJammer Demo

19

WinJammer Demo

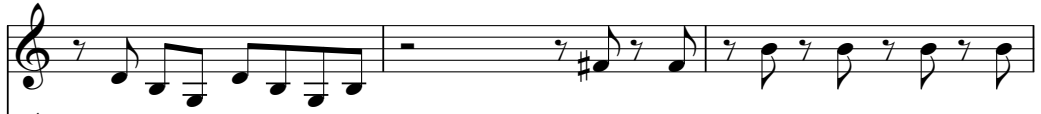

WinJammer Demo

WinJammer Demo

WinJammer Demo

WinJammer Demo

WinJammer Demo

WinJammer Demo

WinJammer Demo

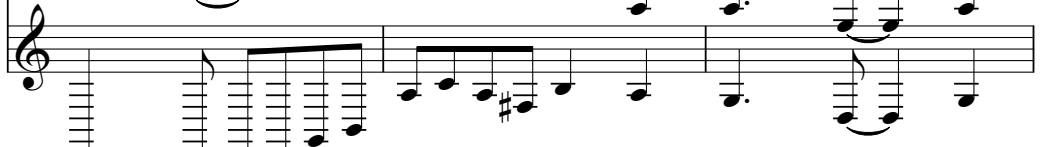

22

WinJammer Demo

WinJammer Demo

WinJammer Demo

WinJammer Demo

WinJammer Demo

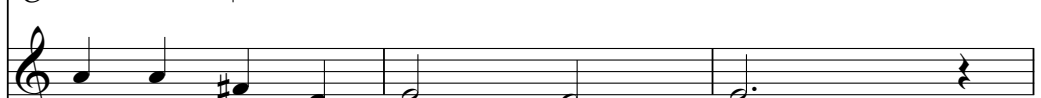

WinJammer Demo

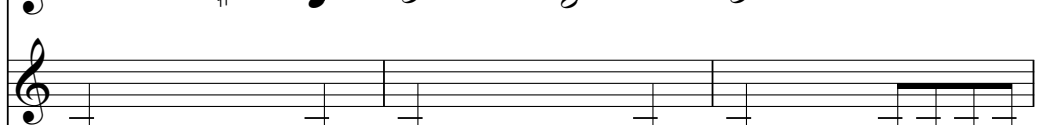

WinJammer Demo

WinJammer Demo

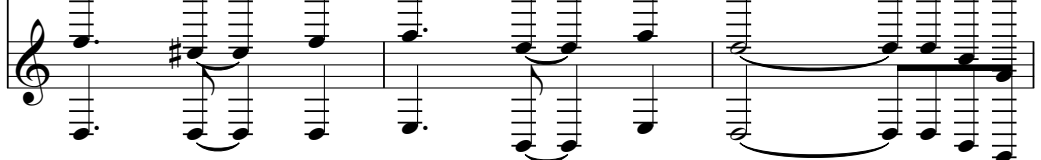

25

WinJammer Demo

WinJammer Demo

WinJammer Demo

WinJammer Demo

WinJammer Demo

WinJammer Demo

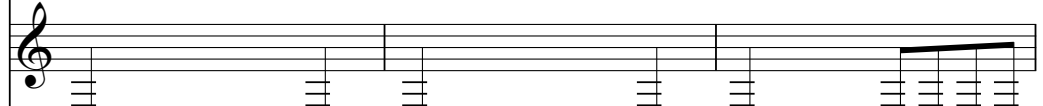

WinJammer Demo

WinJammer Demo

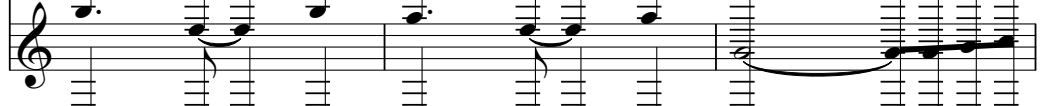

28

WinJammer Demo

WinJammer Demo

WinJammer Demo

WinJammer Demo

WinJammer Demo

WinJammer Demo

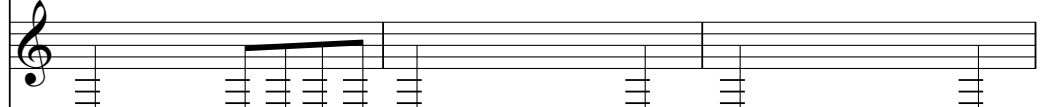

WinJammer Demo

WinJammer Demo

31

WinJammer Demo

WinJammer Demo

WinJammer Demo

WinJammer Demo

WinJammer Demo

WinJammer Demo

WinJammer Demo

WinJammer Demo

34

WinJammer Demo

WinJammer Demo

WinJammer Demo

WinJammer Demo

WinJammer Demo

WinJammer Demo

WinJammer Demo

WinJammer Demo

37

WinJammer Demo

WinJammer Demo

WinJammer Demo

WinJammer Demo

WinJammer Demo

WinJammer Demo

WinJammer Demo

WinJammer Demo

40

WinJammer Demo

WinJammer Demo

WinJammer Demo

WinJammer Demo

WinJammer Demo

WinJammer Demo

WinJammer Demo

WinJammer Demo

43

WinJammer Demo

WinJammer Demo

WinJammer Demo

WinJammer Demo

WinJammer Demo

WinJammer Demo

WinJammer Demo

WinJammer Demo

46

WinJammer Demo

WinJammer Demo

WinJammer Demo

WinJammer Demo

WinJammer Demo

WinJammer Demo

WinJammer Demo

WinJammer Demo

49

WinJammer Demo

WinJammer Demo

WinJammer Demo

WinJammer Demo

WinJammer Demo

WinJammer Demo

WinJammer Demo

WinJammer Demo

52

WinJammer Demo

WinJammer Demo

WinJammer Demo

WinJammer Demo

WinJammer Demo

WinJammer Demo

WinJammer Demo

WinJammer Demo

61

WinJammer Demo

WinJammer Demo

WinJammer Demo

WinJammer Demo

WinJammer Demo

WinJammer Demo

WinJammer Demo

WinJammer Demo

64

WinJammer Demo

WinJammer Demo

WinJammer Demo

WinJammer Demo

WinJammer Demo

WinJammer Demo

WinJammer Demo

WinJammer Demo

67

WinJammer Demo

WinJammer Demo

WinJammer Demo

WinJammer Demo

WinJammer Demo

WinJammer Demo

WinJammer Demo

WinJammer Demo

WinJammer Demo

WinJammer Demo

70

WinJammer Demo

WinJammer Demo

WinJammer Demo

WinJammer Demo

WinJammer Demo

WinJammer Demo

WinJammer Demo

WinJammer Demo

73

WinJammer Demo

76

WinJammer Demo

85

WinJammer Demo

WinJammer Demo

WinJammer Demo

WinJammer Demo

WinJammer Demo

WinJammer Demo

WinJammer Demo

WinJammer Demo

88

WinJammer Demo

WinJammer Demo

WinJammer Demo

WinJammer Demo

WinJammer Demo

WinJammer Demo

WinJammer Demo

WinJammer Demo

91

WinJammer Demo

A single musical staff in treble clef with a 7/8 time signature, containing a melodic line with eighth and quarter notes.

WinJammer Demo

A single musical staff in treble clef with a 7/8 time signature, containing a melodic line with eighth and quarter notes.

WinJammer Demo

A single musical staff in treble clef with a 7/8 time signature, containing a melodic line with eighth and quarter notes.

WinJammer Demo

A single musical staff in treble clef with a 7/8 time signature, featuring a long note with a slur and a fermata, followed by quarter notes.

WinJammer Demo

A single musical staff in treble clef with a 7/8 time signature, featuring a long note with a slur and a fermata, followed by quarter notes.

WinJammer Demo

A single musical staff in treble clef with a 7/8 time signature, containing a melodic line with eighth and quarter notes.

WinJammer Demo

A single musical staff in treble clef with a 7/8 time signature, containing a melodic line with eighth and quarter notes.

WinJammer Demo

A single musical staff in treble clef with a 7/8 time signature, containing a melodic line with eighth and quarter notes.

94

WinJammer Demo

A single musical staff in treble clef with a 7/8 time signature, containing a melodic line with eighth and quarter notes.

WinJammer Demo

A single musical staff in treble clef with a 7/8 time signature, containing a melodic line with eighth and quarter notes.

WinJammer Demo

A single musical staff in treble clef with a 7/8 time signature, containing a melodic line with eighth and quarter notes.

WinJammer Demo

A single musical staff in treble clef with a 7/8 time signature, containing a melodic line with eighth and quarter notes.

WinJammer Demo

A single musical staff in treble clef with a 7/8 time signature, containing a melodic line with eighth and quarter notes.

WinJammer Demo

A single musical staff in treble clef with a 7/8 time signature, containing a melodic line with eighth and quarter notes.

WinJammer Demo

A single musical staff in treble clef with a 7/8 time signature, containing a melodic line with eighth and quarter notes.

WinJammer Demo

A single musical staff in treble clef with a 7/8 time signature, containing a melodic line with eighth and quarter notes.

A single musical staff in treble clef with a 7/8 time signature, containing a melodic line with eighth and quarter notes.

97

♩ = 88,000023 ♩ = 85,000046¹⁷

WinJammer Demo

WinJammer Demo

WinJammer Demo

WinJammer Demo

WinJammer Demo

WinJammer Demo

WinJammer Demo

WinJammer Demo

WinJammer Demo

WinJammer Demo

WinJammer Demo

WinJammer Demo

WinJammer Demo

WinJammer Demo

WinJammer Demo

WinJammer Demo

99

♩ = 80,000000

♩ = 93,000038

5

9

13

17

21

25

29

33

37

V.S.

41

45

49

53

57

61

65

69

73

77

81

85

89

93

97

♩ = 88,000023 ♩ = 85,000046 ♩ = 80,000000

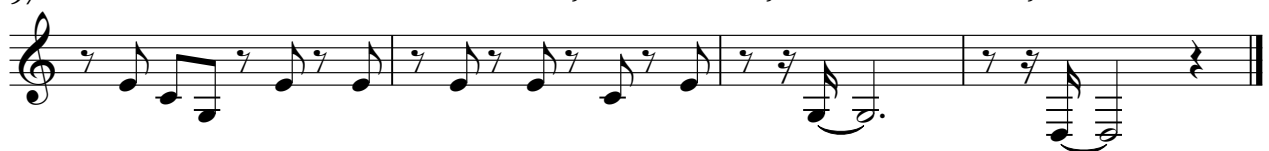

♩ = 93,000038

5

9

13

17

21

25

29

33

37

V.S.

41

45

49

53

57

61

65

69

73

77

81

85

89

93

97

♩ = 88,000023 ♩ = 85,000046 ♩ = 80,000000

♩ = 93,000038

4

9

13

17

21

26

30

35

40

45

V.S.

49

53

58

62

67

72

77

81

85

90

94

98

♩ = 88,000023

♩ = 85,000046

♩ = 80,000000

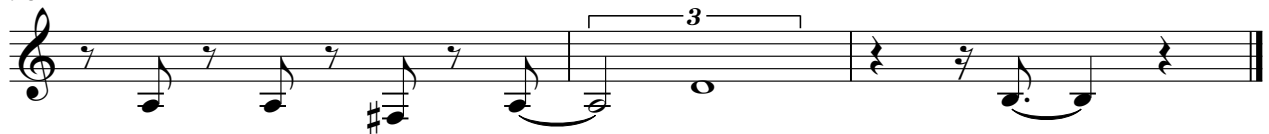

♩ = 93,000038

4

10

17

23

30

36

42

49

55

62

V.S.

68

74

81

87

94

97

♪ = 88,000023 ♪ = 85,000046 ♪ = 80,000000

♩ = 93,000038

4

10

17

23

30

36

42

49

55

62

V.S.

68

74

81

87

94

97

♩ = 88,000023 ♩ = 85,000046 ♩ = 80,000000

♩ = 93,000038

V.S.

63

69

76

83

89

95

$\text{♩} = 88,0000000046$ $\text{♩} = 80,000000$

♩ = 93,000038

V.S.

52

57

62

67

72

77

82

87

92

96

♩ = 88,000023 ♩ = 85,000046 ♩ = 80,000000

♩ = 93,000038

6

11

16

21

26

31

36

41

46

V.S.

51
56
61
66
71
76
81
86
91
96

♩ = 88,000023 ♪ = 85,000046 ♫ = 80,000060

7
