

Jethro Tull - Aqualung

♩ = 120,000000

DRUMS: 4/4 time signature, rests for the first four measures, then a triplet of eighth notes in the fifth measure.

OVERDRIVE: Treble clef, 4/4 time signature, eighth-note patterns in measures 1, 2, and 4.

FRETLESS: Bass clef, 4/4 time signature, eighth-note patterns in measures 1, 2, and 4.

6

DRUMS: 4/4 time signature, eighth-note patterns in measures 6, 7, and 8.

HARP: Treble clef, 4/4 time signature, eighth-note patterns in measures 6, 7, and 8.

STEEL GTR: Treble clef, 4/4 time signature, chords in measures 6, 7, and 8.

OVERDRIVE: Treble clef, 4/4 time signature, eighth-note patterns in measures 6, 7, and 8.

NYLON GTR: Treble clef, 4/4 time signature, eighth-note patterns in measures 6, 7, and 8.

FRETLESS: Bass clef, 4/4 time signature, eighth-note patterns in measures 6, 7, and 8.

ORGAN 1: Treble clef, 4/4 time signature, chords in measures 6, 7, and 8.

DRUMS

HARP

STEEL GTR

OVERDRIVE

NYLON GTR

FRETLESS

ORGAN 1

DRUMS

STEEL GTR

OVERDRIVE

FRETLESS

ORGAN 1

13

16

22

DRUMS

HARP

STEEL GTR

OVERDRIVE

NYLON GTR

FRETLESS

ORGAN 1

24

DRUMS

HARP

STEEL GTR

OVERDRIVE

NYLON GTR

FRETLESS

ORGAN 1

30

DRUMS

HARP

STEEL GTR

OVERDRIVE

NYLON GTR

FRETLESS

ORGAN 1

32

DRUMS

HARP

STEEL GTR

OVERDRIVE

NYLON GTR

FRETLESS

ORGAN 1

34

HARP

STEEL GTR

NYLON GTR

37

HARP

STEEL GTR

NYLON GTR

40

HARP

STEEL GTR

NYLON GTR

FRETLESS

43

HARP

STEEL GTR

NYLON GTR

FRETLESS

46

HARP

STEEL GTR

NYLON GTR

FRETLESS

55

DRUMS

HARP

STEEL GTR

NYLON GTR

FRETLESS

A.PIANO 1

58

DRUMS

HARP

STEEL GTR

NYLON GTR

FRETLESS

A.PIANO 1

61

64

67

DRUMS

STEEL GTR

FRETLESS

A.PIANO 1

70 ♩ = 150,000000

DRUMS

HARP

STEEL GTR

NYLON GTR

FRETLESS

A.PIANO 1

♩ = 150,000000

73

DRUMS

HARP

STEEL GTR

NYLON GTR

FRETLESS

A.PIANO 1

76

DRUMS

HARP

STEEL GTR

NYLON GTR

FRETLESS

A.PIANO 1

79

DRUMS

HARP

STEEL GTR

NYLON GTR

FRETLESS

A.PIANO 1

82

DRUMS

HARP

STEEL GTR

NYLON GTR

FRETLESS

A.PIANO 1

85

DRUMS

HARP

STEEL GTR

NYLON GTR

FRETLESS

A.PIANO 1

88

DRUMS

HARP

STEEL GTR

NYLON GTR

FRETLESS

A.PIANO 1

91

DRUMS

HARP

STEEL GTR

NYLON GTR

FRETLESS

A.PIANO 1

93

DRUMS

HARP

STEEL GTR

NYLON GTR

FRETLESS

A.PIANO 1

96

HARP

STEEL GTR

NYLON GTR

FRETLESS

99

HARP

STEEL GTR

NYLON GTR

FRETLESS

102

DRUMS

HARP

STEEL GTR

NYLON GTR

FRETLESS

105

DRUMS

HARP

STEEL GTR

NYLON GTR

FRETLESS

A.PIANO 1

108

DRUMS

HARP

STEEL GTR

NYLON GTR

FRETLESS

A.PIANO 1

111

DRUMS

HARP

STEEL GTR

NYLON GTR

FRETLESS

A.PIANO 1

114

DRUMS

HARP

STEEL GTR

NYLON GTR

FRETLESS

A.PIANO 1

117

120

123

FLUTE

DRUMS

HARP

STEEL GTR

NYLON GTR

FRETLESS

A.PIANO 1

126

FLUTE

DRUMS

STEEL GTR

FRETLESS

A.PIANO 1

129

FLUTE

DRUMS

STEEL GTR

FRETLESS

A.PIANO 1

132

FLUTE

DRUMS

STEEL GTR

FRETLESS

A.PIANO 1

136

FLUTE

DRUMS

STEEL GTR

FRETLESS

A.PIANO 1

139

FLUTE

DRUMS

STEEL GTR

FRETLESS

A.PIANO 1

141

FLUTE

DRUMS

STEEL GTR

FRETLESS

A.PIANO 1

144

FLUTE

DRUMS

STEEL GTR

FRETLESS

A.PIANO 1

147

FLUTE

DRUMS

STEEL GTR

FRETLESS

A.PIANO 1

150

FLUTE

DRUMS

STEEL GTR

FRETLESS

A.PIANO 1

153

FLUTE

DRUMS

STEEL GTR

FRETLESS

A.PIANO 1

155

FLUTE

DRUMS

STEEL GTR

FRETLESS

A.PIANO 1

157

FLUTE

DRUMS

STEEL GTR

FRETLESS

A.PIANO 1

160

FLUTE

DRUMS

STEEL GTR

FRETLESS

A.PIANO 1

163

FLUTE

DRUMS

STEEL GTR

FRETLESS

A.PIANO 1

166

FLUTE

DRUMS

STEEL GTR

FRETLESS

A.PIANO 1

168

FLUTE

DRUMS

STEEL GTR

FRETLESS

A.PIANO 1

171

FLUTE

DRUMS

STEEL GTR

FRETLESS

A.PIANO 1

♩ = 120,000000

174

FLUTE

DRUMS

HARP

STEEL GTR

NYLON GTR

FRETLESS

A.PIANO 1

♩ = 120,000000

177

HARP

STEEL GTR

NYLON GTR

180

HARP

STEEL GTR

NYLON GTR

183

HARP

STEEL GTR

NYLON GTR

186

HARP

STEEL GTR

NYLON GTR

189

HARP

STEEL GTR

NYLON GTR

192

STEEL GTR

OVERDRIVE

FRETLESS

196

199

202

204

206

208

210

212

214

DRUMS

HARP

STEEL GTR

OVERDRIVE

NYLON GTR

FRETLESS

ORGAN 1

216

DRUMS

HARP

STEEL GTR

OVERDRIVE

NYLON GTR

FRETLESS

ORGAN 1

DRUMS

HARP

STEEL GTR

OVERDRIVE

NYLON GTR

FRETLESS

ORGAN 1

DRUMS

STEEL GTR

OVERDRIVE

A.PIANO 1

229

DRUMS

OVERDRIVE

FRETLESS

A.PIANO 1

231

DRUMS

HARP

OVERDRIVE

NYLON GTR

FRETLESS

A.PIANO 1

$\text{♩} = 150,000000$

$\text{♩} = 172,003555$

233 $\text{♩} = 145,001083$ $\text{♩} = 138,000824$

DRUMS

HARP

OVERDRIVE

NYLON GTR

FRETLESS

A.PIANO 1

$\text{♩} = 145,001083$ $\text{♩} = 138,000824$

235 $\text{♩} = 120,000000$

DRUMS

OVERDRIVE

FRETLESS

Jethro Tull - Aqualung

FLUTE

♩ = 120,000000 ♩ = 150,000000

69 54

126

132

137

141

146

150

154

157

161

V.S.

2

FLUTE

166

3 6

170

3

174

$\text{♩} = 120,000000$

55

6/4

231

$\text{♩} = 150,000000$ $\text{♩} = 172,003555$ $\text{♩} = 145,001083$ $\text{♩} = 138,000824$ $\text{♩} = 120,000000$

2

6/4 4/4 2

DRUMS

Jethro Tull - Aqualung

♩ = 120,000000

4

3

8

12

16

20

24

28

32

16

50

55

60

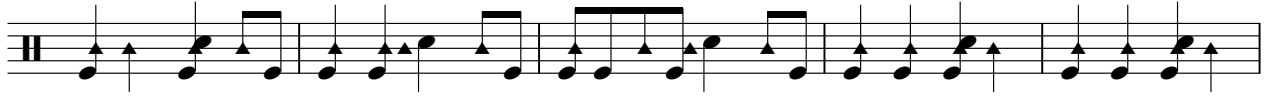

65

70 ♩ = 150,000000

76

80

84

89

94

8

DRUMS

105

110

115

120

125

129

134

139

143

147

V.S.

DRUMS

151

155

159

163

167

171

175

$\text{♩} = 120,000000$

20

199

203

207

211

215

219

223

227

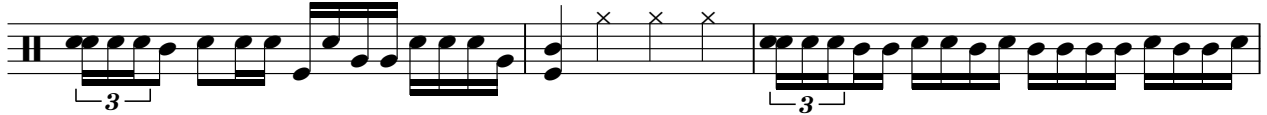

230

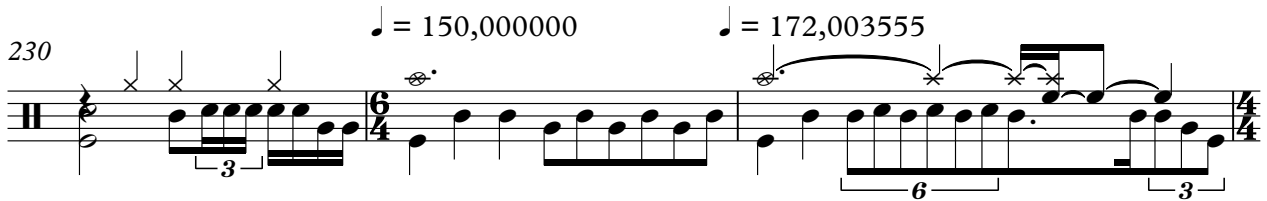

233

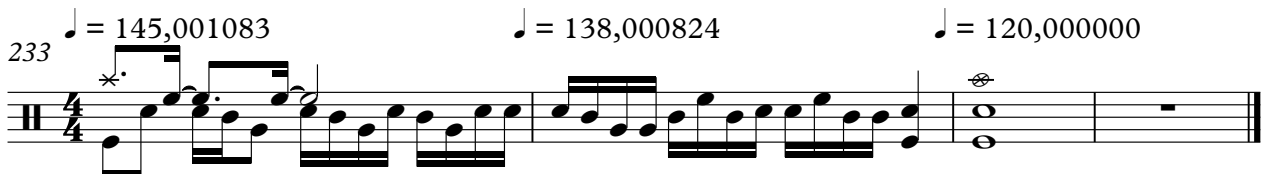

Jethro Tull - Aqualung

HARP

♩ = 120,000000

5

9

3

16

21

25

30

34

39

44

47

3

106

111

116

121

$\text{♩} = 120,000000$

178

183

188

199

206

209

212

216

221

224

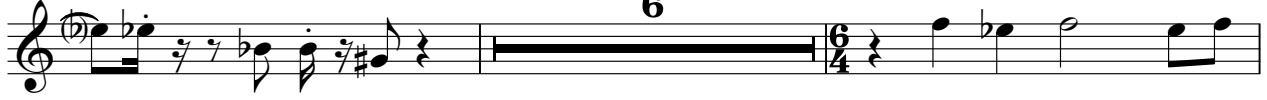

232

STEEL GTR

Jethro Tull - Aqualung

♩ = 120,000000
6

6
10
13
17
20
24
27
31
34
38

V.S.

STEEL GTR

42

46

50

54

58

62

66

♩ = 150,000000

70

74

78

STEEL GTR

83

87

91

95

99

103

107

111

115

119

STEEL GTR

171 STEEL GTR 5

175 $\text{♩} = 120,000,000$

179

183

187

191

193

6

STEEL GTR

199

202

205

209

212

216

219

223

226

♩ = 150,000000 ♩ = 172,000000 ♩ = 138,000000 ♩ = 138,000000

4 6 4 2

OVERDRIVE

198

203

208

213

218

223

228

♩ = 150,000000

232

NYLON GTR

Jethro Tull - Aqualung

♩ = 120,000000

5

9

16

21

25

30

34

39

44

47

3

103 **3**

110

115

119 **2** **52**

$\text{♩} = 120,000000$
176

181

186

191 **7**

201 **3**

207

NYLON GTR

212

216

221

224

♩ = 150,000000

232

♩ = 172,003555 ♩ = 145,001083 ♩ = 138,000824 ♩ = 120,000000

FRETLESS

Jethro Tull - Aqualung

♩ = 120,000000

7

12

17

22

26

31

92

97

102

107

112

117

122

130

138

143

V.S.

148

153

158

163

168

173

$\text{♩} = 120,000,000$

16

193

199

204

209

ORGAN 1

Jethro Tull - Aqualung

♩ = 120,000000

6

10

14

18

22

25

28

32

36

36

70

$\text{♩} = 150,000,000$

106

$\text{♩} = 120,000,000$

22

200

203

207

210

214

217

221

224

226

$\text{♩} = 150,000000$ $\text{♩} = 172,003555$ $\text{♩} = 145,000000$ $\text{♩} = 168,000824$ $\text{♩} = 120,000000$

Jethro Tull - Aqualung

A.PIANO 1

♩ = 120,000000

50

50

54

54

57

57

61

61

65

65

69

♩ = 150,000000

69

V.S.

73

77

81

85

90

94

107

111

115

119

123

129

136

140

144

148

152

156

159

163

167

171

174

$\text{♩} = 120,000000$

51

228

$\text{♩} = 150,000000$

A.PIANO 1

232 ♩ = 172,003555 ♩ = 145,001083 ♩ = 138,000824 ♩ = 120,000000