

♩ = 126,000130

Flute

Flute

Tenor Saxophone

Percussion

Jazz Guitar

Electric Guitar

Electric Guitar

Electric Guitar

7-string Electric Guitar

Fretless Electric Bass

♩ = 126,000130

Violin

Solo

Breath Noise

LOCOMOTI

Breath Noise

Solo

Solo

58

Perc.

J. Gtr.

E. Gtr.

E. Gtr.

E. Bass

Vln.

61

Perc.

J. Gtr.

E. Gtr.

E. Gtr.

E. Bass

Vln.

63

Perc.

J. Gtr.

E. Gtr.

E. Gtr.

E. Bass

Vln.

66

Perc.

J. Gtr.

E. Gtr.

E. Gtr.

E. Bass

Vln.

69

Ten. Sax.

Perc.

J. Gtr.

E. Gtr.

E. Gtr.

E. Bass

Vln.

72

Perc.

J. Gtr.

E. Gtr.

E. Gtr.

E. Bass

Vln.

75

Perc.

J. Gtr.

E. Gtr.

E. Gtr.
T
A 2 0 0 0 0 0 0 0 2 2 0
B 2 2 2 2 2 0 2 0 0 2 2 0 2 0 3 0 7 3

E. Bass

Vln.

78

Perc.

J. Gtr.

E. Gtr.

E. Gtr.
T
A 0 2 0 0 2 0 2 2 2 2 0 0 0
B

E. Bass

Vln.

81

Perc.

J. Gtr.

E. Gtr.

E. Gtr.
T
A 0 3
B 2 0 2 0 2

E. Bass

Vln.

83

Perc.

J. Gtr.

E. Gtr.

E. Gtr.
T 0 0 3 0 0
A 2 2 2 2 0
B 2

E. Bass

Vln.

86

Perc.

J. Gtr.

E. Gtr.

E. Gtr.

E. Bass

Vln.

89

Ten. Sax.

Perc.

J. Gtr.

E. Gtr.

E. Gtr.

E. Bass

Vln.

92

Perc.

J. Gtr.

E. Gtr.

E. Gtr.
T
A
B

E. Bass

Vln.

95

Perc.

J. Gtr.

E. Gtr.

E. Gtr.
T
A
B

E. Bass

Vln.

97

Fl.

Fl.

Perc.

J. Gtr.

E. Gtr.

E. Gtr.

E. Bass

Breath

Breath

99

Fl.

Fl.

Perc.

J. Gtr.

E. Gtr.

E. Gtr.

E. Bass

Breath

Breath

T
A
B

2 2 2 2 2 0 0

T
A
B

2 0 2 0 2

101

Fl.

Fl.

Perc.

J. Gtr.

E. Gtr.

E. Gtr.

E. Bass

Breath

Breath

103

Fl.

Fl.

Perc.

J. Gtr.

E. Gtr.

E. Gtr.

E. Bass

Breath

Breath

105

Fl.

Fl.

Perc.

J. Gtr.

E. Gtr.

E. Gtr.

E. Bass

Breath

Breath

T
A
B

0 2 2 0 0 2 2 0

107

Fl.

Fl.

Perc.

J. Gtr.

E. Gtr.

E. Gtr.

E. Bass

Breath

Breath

T
A
B

0 2 2 2 2 0 0 2 2 0

109

Fl.

Fl.

Ten. Sax.

Perc.

J. Gtr.

E. Gtr.

E. Gtr.

E. Bass

Breath

Breath

111

Fl.

Fl.

Ten. Sax.

Perc.

J. Gtr.

E. Gtr.

E. Gtr.

E. Bass

Breath

Breath

0 0 0 3 0 0 2 2 2 0 0 0 2 0

T 0 7 8 12 0 3 2 3 8

A 7 8 12 0 3 2 3 8

B 0 3 2 3 8

113

Fl. Fl.

Perc.

J. Gtr.

E. Gtr.

E. Gtr. T A B

E. Bass

Breath

Breath

113

114

115

Fl. Fl.

Perc.

J. Gtr.

E. Gtr.

E. Gtr. T A B

E. Bass

Breath

Breath

115

116

117

Fl.

Fl.

Perc.

J. Gtr.

E. Gtr.

E. Gtr.
T A B 2 0 3 0 7 3 | 0 2 0 0 2 0 2

E. Bass

Vln.

Breath

Breath

120

Perc.

J. Gtr.

E. Gtr.

E. Gtr.
T A B 2 2 2 0 0 0 | 0 3

E. Bass

Vln.

122

124

126

Perc.

J. Gtr.

E. Gtr.

E. Gtr.
T A B
2 2 2 0 2 0 2 2 2 0 2 0 2

E. Bass

Vln.

129

Ten. Sax.

Perc.

J. Gtr.

E. Gtr.

E. Gtr.
T A B
0 2 2 2 2 2 0

E. Bass

Vln.

132

Perc.

J. Gtr.

E. Gtr.

E. Gtr.

E. Bass

Vln.

Solo

134

Perc.

J. Gtr.

E. Gtr.

E. Gtr.

E. Bass

Vln.

Solo

136

138

140

Perc.

J. Gtr.

E. Gtr.

E. Gtr.

T 0 2 2 0 2 0

A 2 2 2

B 0 0 0

E. Bass

Vln.

Solo

142

Perc.

J. Gtr.

E. Gtr.

E. Gtr.

T 0 2 0 0 2 0 2 0

A 2 2 2

B 0 0 0

E. Bass

Vln.

Solo

150

Fl.

Fl.

Ten. Sax.

Perc.

J. Gtr.

E. Gtr.

E. Gtr.

E. Gtr.

E. Gtr.

E. Gtr.

E. Gtr.

E. Bass

Vln.

Solo

Breath

Breath

24 24 22 19 17 17 15 17 17 0 0 9 7 7 8 12

Flute

♩ = 126,000130

♩ = 162,000168

♩ = 126,000130

26

23

47

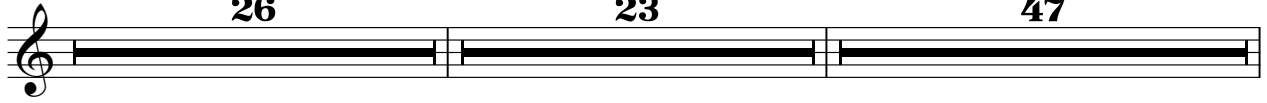

V.S.

2

Flute

116

34

Flute

♩ = 126,000130 ♩ = 162,000168 ♩ = 126,000130

26 **23** **47**

97

99

101

103

105

107

109

111

113

V.S.

2

Flute

115

3 3

117

34

Tenor Saxophone

♪ = 126,000130 ♪ = 162,000168 ♪ = 126,000130

26 **23** **19**

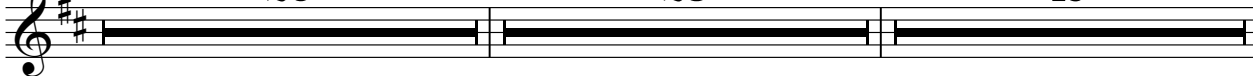

69

17

89

17

109

17

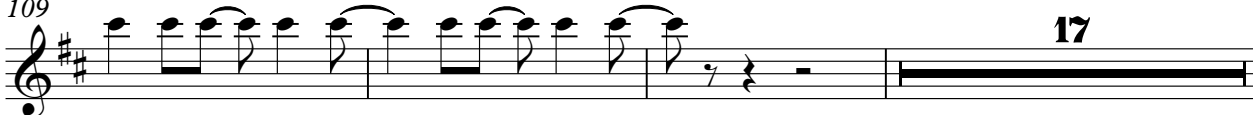

129

20

Percussion

♩ = 126,000130

26

♩ = 162,000168

23

♩ = 126,000130

2

A single staff of music. The first three measures contain whole rests. The fourth measure contains a melodic line starting with a quarter rest, followed by eighth notes: G4, A4, B4, C5, B4, A4, G4.

53

56

59

62

65

68

71

74

77

V.S.

80

82

85

88

91

94

97

100

102

105

Percussion

108

111

114

116

118

120

122

124

126

128

V.S.

130

133

135

137

139

141

143

145

147

149

91

96

100

104

108

113

117

121

125

129

134

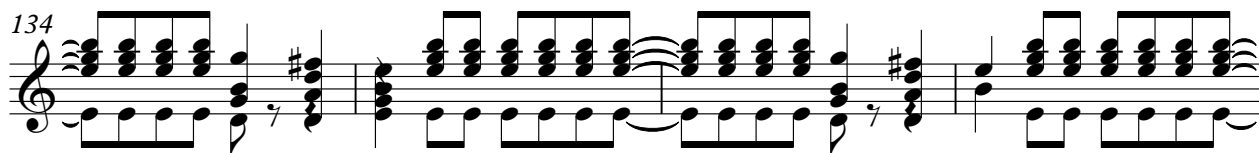

138

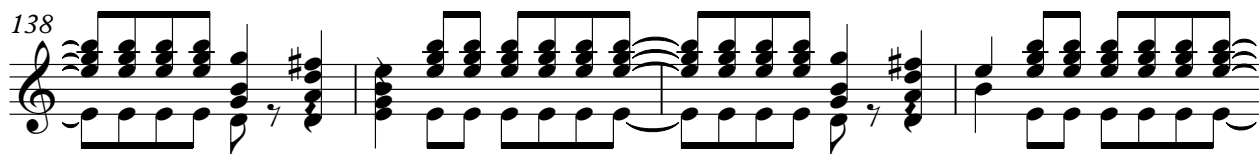

142

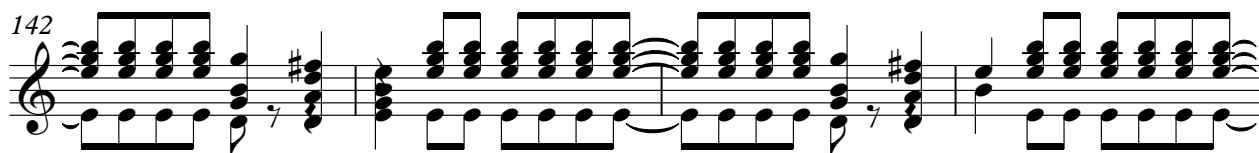

146

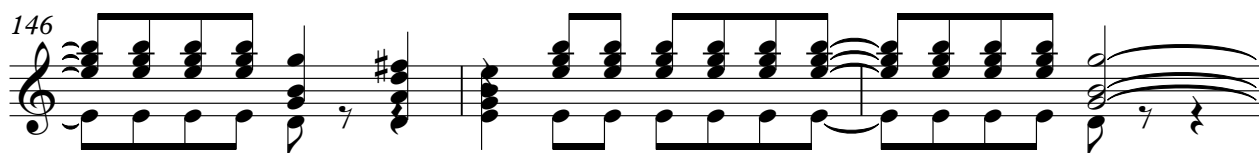

149

Electric Guitar

♩ = 126,000130 ♩ = 162,000168 ♩ = 126,000130

26 **22**

52

96

149

Electric Guitar

♩ = 126,000130 ♩ = 162,000168 ♩ = 126,000130

26 **23** **2**

53

56

59

62

65

68

72

75

78

V.S.

145

148

Electric Guitar

♩ = 126,000130

18

22

♩ = 162,000168

30

35

39

6

43

3

46

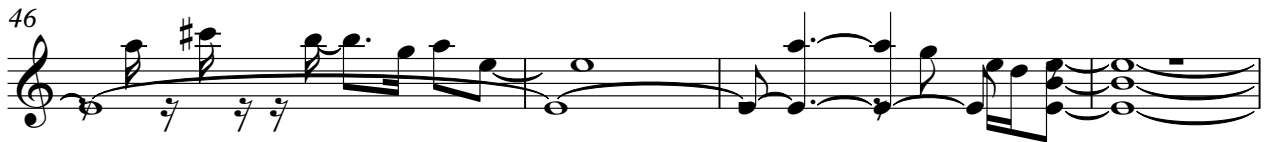

50

♩ = 126,000130

100

7-string Electric Guitar

♩ = 126,000130 **26**
♩ = 162,000168 **23**
♩ = 126,000130 **8**

59			
. . .			
64			
69			
. . . .			
74			
.			
77			
. .			
81			
.			
85			
. . .			
90			
. . . .			
94			
.			

V.S.

... .

T	0 0 0	0	0 0 0	0 2 0 0 2 0
A	2 2 2	2 2 0 2	2 2 2	0 2 0 2 2 0
B		2		

...

139

... .

T	0 0 0	0	0 0 0	0 2 0 0 2 0
A	2 2 2	2 2 0 2	2 2 2	0 2 0 2 2 0
B		2		

...

143

... .

T	0 0 0	0	0 0 0	0 2 0 0 2 0
A	2 2 2	2 2 0 2	2 2 2	0 2 0 2 2 0
B		2		

...

147

... .

T	0 0 0	0	0 3 0	0 3 2 0
A	2 2 2	2 2 0	8 0 0	3 0
B		8 0 0	12 7 7 0	8 5 3
			15 10 10 8 5	
			?	

...

150

T	24	24 22 19 17	17 15 17	17	0
A					7 0
B					10 7 8 12

...

Fretless Electric Bass

♩ = 126,000130 ♩ = 162,000168 ♩ = 126,000130

26 **23** **2**

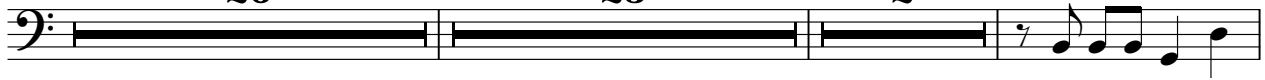

53

58

63

68

73

78

83

88

93

V.S.

98

103

108

113

118

123

128

133

138

143

147

Violin

♩ = 126,000130 ♩ = 162,000168 ♩ = 126,000130

26 **23** **7**

58

62

66

70

75

80

84

89

93

21

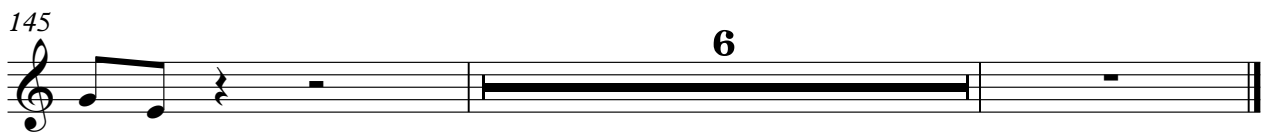
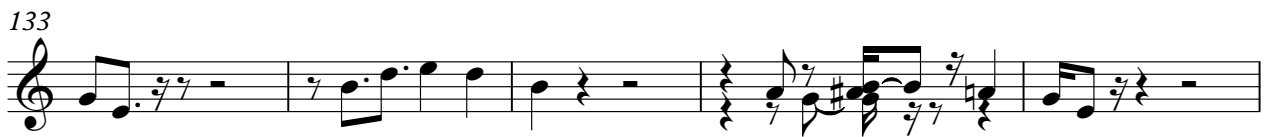
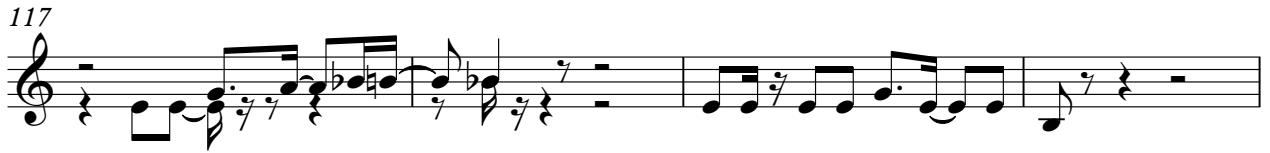

Solo

♩ = 126,000130

Breath Noise

♩ = 126,000130 ♩ = 162,000168 ♩ = 126,000130

26 **23** **47**

97

99

101

103

105

107

110

112

114

V.S.

Breath Noise

♩ = 126,000130
LOCOMOTI **26**

♩ = 162,000168
23

♩ = 126,000130
47

V.S.

2

Breath Noise

115

117
