

Jethro Tull - Locomotive Breath 2

♩ = 126,000,000

A.PIANO

6

A.PIANO

9

A.PIANO

12

A.PIANO

14

A.PIANO

17

A.PIANO

19

A.PIANO

20

A.PIANO

22

A.PIANO

24

A.PIANO

A.PIANO

A.PIANO

A.PIANO

A.PIANO

A.PIANO

A.PIANO

A.PIANO

36

DRUMS

BASS

OVERDRIVE

OVERDRIVE

ELEC ORGAN

A.PIANO

39

DRUMS

BASS

OVERDRIVE

OVERDRIVE

ELEC ORGAN

A.PIANO

42

MELODY

DRUMS

BASS

OVERDRIVE

OVERDRIVE

ELEC ORGAN

A.PIANO

45

MELODY

DRUMS

BASS

OVERDRIVE

OVERDRIVE

ELEC ORGAN

A.PIANO

47

MELODY

DRUMS

BASS

OVERDRIVE

OVERDRIVE

ELEC ORGAN

A.PIANO

49

MELODY

DRUMS

BASS

OVERDRIVE

OVERDRIVE

ELEC ORGAN

A.PIANO

51

MELODY

DRUMS

BASS

OVERDRIVE

OVERDRIVE

ELEC ORGAN

A.PIANO

54

MELODY

DRUMS

BASS

OVERDRIVE

OVERDRIVE

ELEC ORGAN

A.PIANO

57

MELODY

DRUMS

BASS

OVERDRIVE

OVERDRIVE

ELEC ORGAN

A.PIANO

59

MELODY

DRUMS

BASS

OVERDRIVE

OVERDRIVE

ELEC ORGAN

A.PIANO

62

DRUMS

BASS

OVERDRIVE

OVERDRIVE

ELEC ORGAN

A.PIANO

64

MELODY

DRUMS

BASS

OVERDRIVE

OVERDRIVE

ELEC ORGAN

A.PIANO

66

MELODY

DRUMS

BASS

OVERDRIVE

ELEC ORGAN

A.PIANO

69

MELODY

DRUMS

BASS

OVERDRIVE

OVERDRIVE

ELEC ORGAN

A.PIANO

71

MELODY

DRUMS

BASS

OVERDRIVE

OVERDRIVE

ELEC ORGAN

A.PIANO

73

MELODY

DRUMS

BASS

OVERDRIVE

OVERDRIVE

ELEC ORGAN

A.PIANO

76

MELODY

DRUMS

BASS

OVERDRIVE

OVERDRIVE

ELEC ORGAN

A.PIANO

79

MELODY

DRUMS

BASS

OVERDRIVE

OVERDRIVE

ELEC ORGAN

A.PIANO

81

MELODY

DRUMS

BASS

OVERDRIVE

OVERDRIVE

ELEC ORGAN

A.PIANO

87

FLUTE

DRUMS

BASS

OVERDRIVE

ELEC ORGAN

A.PIANO

89

FLUTE

DRUMS

BASS

OVERDRIVE

ELEC ORGAN

A.PIANO

91

FLUTE

DRUMS

BASS

OVERDRIVE

ELEC ORGAN

A.PIANO

93

FLUTE

DRUMS

BASS

OVERDRIVE

ELEC ORGAN

A.PIANO

95

FLUTE

DRUMS

BASS

OVERDRIVE

ELEC ORGAN

A.PIANO

97

FLUTE

DRUMS

BASS

OVERDRIVE

OVERDRIVE

ELEC ORGAN

A.PIANO

99

FLUTE

DRUMS

BASS

OVERDRIVE

OVERDRIVE

ELEC ORGAN

A.PIANO

101

FLUTE

DRUMS

BASS

OVERDRIVE

OVERDRIVE

ELEC ORGAN

A.PIANO

103

FLUTE

DRUMS

BASS

OVERDRIVE

OVERDRIVE

ELEC ORGAN

A.PIANO

105

MELODY

FLUTE

DRUMS

BASS

OVERDRIVE

OVERDRIVE

ELEC ORGAN

A.PIANO

108

MELODY

DRUMS

BASS

OVERDRIVE

OVERDRIVE

ELEC ORGAN

A.PIANO

111

MELODY

DRUMS

BASS

OVERDRIVE

OVERDRIVE

ELEC ORGAN

A.PIANO

114

MELODY

DRUMS

BASS

OVERDRIVE

OVERDRIVE

ELEC ORGAN

A.PIANO

117

MELODY

DRUMS

BASS

OVERDRIVE

OVERDRIVE

ELEC ORGAN

A.PIANO

120

MELODY

DRUMS

BASS

OVERDRIVE

OVERDRIVE

ELEC ORGAN

A.PIANO

122

MELODY

DRUMS

BASS

OVERDRIVE

OVERDRIVE

ELEC ORGAN

A.PIANO

124

DRUMS

BASS

OVERDRIVE

OVERDRIVE

ELEC ORGAN

A.PIANO

125

DRUMS

BASS

OVERDRIVE

OVERDRIVE

ELEC ORGAN

A.PIANO

127

DRUMS

BASS

OVERDRIVE

OVERDRIVE

ELEC ORGAN

A.PIANO

128

DRUMS

BASS

OVERDRIVE

OVERDRIVE

ELEC ORGAN

A.PIANO

129

DRUMS

BASS

OVERDRIVE

OVERDRIVE

ELEC ORGAN

A.PIANO

130

DRUMS

BASS

OVERDRIVE

OVERDRIVE

ELEC ORGAN

A.PIANO

132

MELODY

FLUTE

DRUMS

BASS

OVERDRIVE

OVERDRIVE

ELEC ORGAN

A.PIANO

Detailed description of the musical score: The score is for page 26, starting at measure 132. It consists of eight staves. The MELODY and FLUTE staves are in treble clef and contain rests for all five measures. The DRUMS staff is in a drum clef and also contains rests. The BASS staff is in treble clef and contains a rest for the first measure, with a '7' above it, and rests for the remaining four measures. The first OVERDRIVE staff (likely guitar) features a complex figure with a slur over the first measure, a '7' above the second measure, and various accidentals. The second OVERDRIVE staff (likely another guitar part) has a similar complex figure with a slur and a '7'. The ELEC ORGAN staff is in bass clef and contains a sustained chord throughout the five measures. The A.PIANO staff is in treble clef and contains a complex chordal figure with a '7' above the first measure and rests for the rest of the measures.

Jethro Tull - Locomotive Breath 2

MELODY

♩ = 136,000000

42

46

51

56

62 3

69

74

79

82 21

FLUTE

Jethro Tull - Locomotive Breath 2

♩ = 120,000000

84

87

90

93

96

98

100

102

104

31

Jethro Tull - Locomotive Breath 2

DRUMS

♩ = 136,000000

37

V.S.

82

87

92

96

100

104

108

112

116

120

DRUMS

3

124

129

BASS

Jethro Tull - Locomotive Breath 2

♩ = 136,000000

37

41

46

51

56

61

66

71

76

81

V.S.

86

91

96

100

105

110

115

119

124

129

3

OVERDRIVE

Jethro Tull - Locomotive Breath 2

♩ = 136,000000

35

39

42

45

48

51

54

58

61

64

V.S.

67

70

73

76

80

83

86

89

92

95

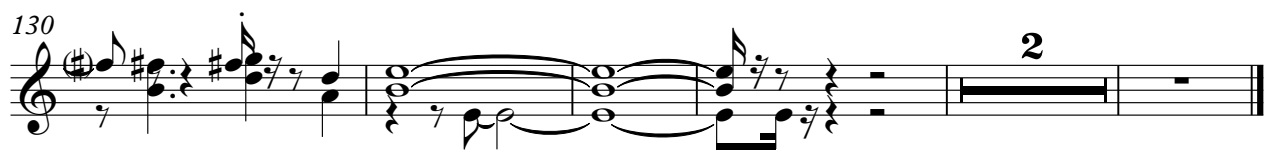

OVERDRIVE

Jethro Tull - Locomotive Breath 2

♩ = 136,000000

37

42

47

52

59

64

5

73

79

83

85

10

2

OVERDRIVE

97

103

108

114

120

125

129

♩ = 120,000000

37

42

49

57

64

70

77

84

V.S.

90

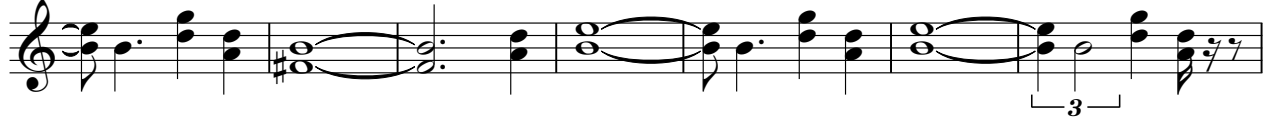

97

105

112

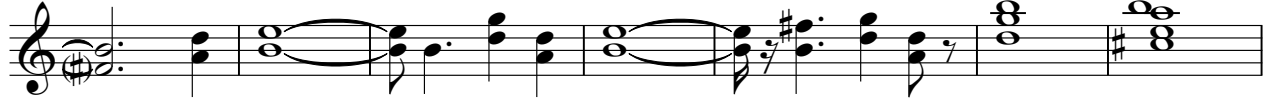

119

126

130

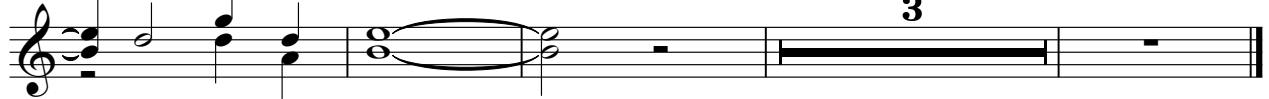

Jethro Tull - Locomotive Breath 2

A.PIANO

♩ = 126,000,000

6

9

13

16

18

20

22

24

26

V.S.

A.PIANO

V.S.

A.PIANO

125

127

129

131
