

Jewel - You Were Ment For Me

♩ = 110,999908

Flute

Percussion

Jazz Guitar

Jazz Guitar

Jazz Guitar

Electric Bass

Fretless Electric Bass

Alto

Electric Piano

♩ = 110,999908

J. Gtr.

J. Gtr.

6

♩ = 112,000061

Perc. 

J. Gtr. 

J. Gtr. 

E. Bass 

E. Bass 

8

Perc. 

J. Gtr. 

J. Gtr. 

E. Bass 

10

Perc. 

J. Gtr. 

J. Gtr. 

E. Bass 

E. Piano 

12

Perc. 

J. Gtr. 

J. Gtr. 

E. Piano 

14

Perc. 

J. Gtr. 

J. Gtr. 

E. Piano 

16

Perc. 

J. Gtr. 

J. Gtr. 

E. Piano 

18

Perc.

J. Gtr.

J. Gtr.

E. Bass

E. Piano

20

Fl.

Perc.

J. Gtr.

J. Gtr.

E. Bass

E. Piano

22

Fl.

Perc.

J. Gtr.

J. Gtr.
T
A
B

E. Bass

E. Piano

1 4
1 1

2 4 4
9

3

24

Fl.

Perc.

J. Gtr.

J. Gtr.
T
A
B

E. Bass

E. Piano

1 4 4 1
8

2 4 4

3

26

Fl.

Perc.

J. Gtr.

J. Gtr.
T
A
B

E. Bass

E. Piano

27

Fl.

Perc.

J. Gtr.

J. Gtr.
T
A
B

E. Bass

E. Piano

37

Fl. Perc. J. Gtr. J. Gtr. TAB E. Bass E. Piano

39

Fl. Perc. J. Gtr. J. Gtr. TAB E. Piano

41

Fl.

Perc.

J. Gtr.

J. Gtr.

E. Piano

T
A
B

2 4 4 2 1 4

43

Fl.

Perc.

J. Gtr.

J. Gtr.

E. Piano

T
A
B

2 4 4 4 4 4 1 4 4 4 4 4

45

Fl.

Perc.

J. Gtr.

J. Gtr.

E. Bass

E. Piano

T
A
B

2 4 4 4 2 2 4 1 1 3 4

47

Fl.

Perc.

J. Gtr.

J. Gtr.

E. Bass

E. Piano

T
A
B

2 4 4 4 9 1 4 4 4 8

49

Fl. Perc. J. Gtr. J. Gtr. E. Bass E. Piano

TAB
B 2 4 4 2 1 4 1

3

51

Fl. Perc. J. Gtr. J. Gtr. E. Bass E. Piano

TAB
B 2 4 4 4 9 1 4 4 8

3

65

Fl.

Perc.

J. Gtr.

E. Bass

E. Piano

67

Fl.

Perc.

J. Gtr.

J. Gtr.

E. Bass

A.

E. Piano

69

Fl.

Perc.

J. Gtr.

J. Gtr.
T 3
A 4
B 3

E. Bass

A.

E. Piano

71

Fl.

Perc.

J. Gtr.

J. Gtr. TAB

E. Bass

A.

E. Piano

73 ♩ = 105,999954 ♩ = 80,000000 ♩ = 109,999908

Fl.

Perc.

J. Gtr.

J. Gtr.

E. Bass

A.

E. Piano

76 ♩ = 108,999947

J. Gtr.

J. Gtr.

78 ♩ = 109,999908

Perc.

J. Gtr.

J. Gtr.

E. Bass

80

Perc.

J. Gtr.

J. Gtr.

E. Bass

82

Perc.

J. Gtr.

J. Gtr.

E. Bass

E. Piano

84 ♩ = 110,999908

Perc.

J. Gtr.

J. Gtr.

E. Bass

E. Piano

♩ = 110,999908

86

Perc.

J. Gtr.

J. Gtr.

E. Bass

E. Piano

88

Perc.

J. Gtr.

J. Gtr.

E. Bass

E. Piano

90

Perc.

J. Gtr.

J. Gtr.

E. Bass

E. Piano

92

Perc.

J. Gtr.

J. Gtr.

E. Bass

E. Piano

94

96

98

Fl.

Perc.

J. Gtr.

J. Gtr. TAB

E. Bass

E. Piano

99

Fl.

Perc.

J. Gtr.

J. Gtr. TAB

E. Bass

E. Piano

100

Fl.

Perc.

J. Gtr.

J. Gtr.
TAB

E. Bass

E. Piano

101

Fl.

Perc.

J. Gtr.

J. Gtr.
TAB

E. Bass

E. Piano

105

Fl.

Perc.

J. Gtr.

J. Gtr. TAB

E. Bass

E. Piano

106

Fl.

Perc.

J. Gtr.

J. Gtr. TAB

E. Bass

E. Piano

107

Fl.

Perc.

J. Gtr.

J. Gtr.
T
A
B

E. Bass

E. Piano

108

Fl.

Perc.

J. Gtr.

J. Gtr.
T
A
B

E. Bass

E. Piano

110

Fl.

Perc.

J. Gtr.

E. Bass

E. Piano

112

Perc.

J. Gtr.

J. Gtr.

E. Bass

E. Piano

114

Perc.

 J. Gtr.

 J. Gtr.

 E. Piano

115

Perc.

 J. Gtr.

 J. Gtr.

 E. Piano

2

Flute

79 ♩ = 109,999908 ♩ = 110,999908

5 12

99

105

110

3 92

Jewel - You Were Ment For Me

Percussion

♩ = 110,999908 ♩ = 112,000061

5

10

15

20

24

28

34

39

45

50

V.S.

55

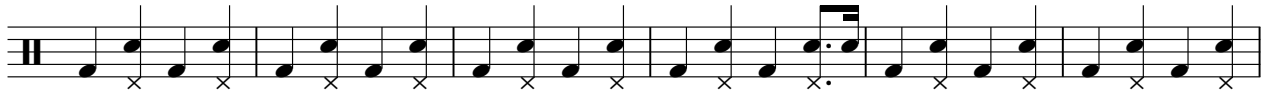

61

66

71

$\text{♩} = 105,999954$ $\text{♩} = 80,000000999908$ $\text{♩} = 108,999947$

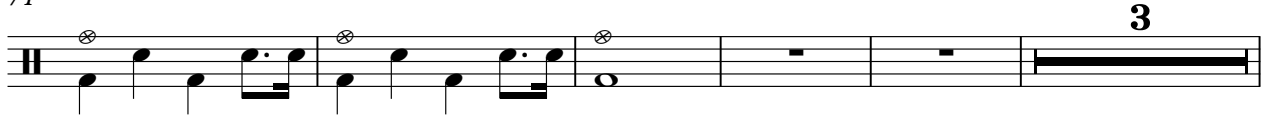

79 $\text{♩} = 109,999908$

83

$\text{♩} = 110,999908$

88

92

96

100

104

108

112

114

Jazz Guitar

Jewel - You Were Ment For Me

♩ = 110,999908 ♩ = 112,000061

6 **31**

39

34 ♩ = 105,999954 ♩ = 80,000000 ♩ = 109,999908 ♩ = 108,999947

3

79 ♩ = 109,999908 ♩ = 110,999908

5 **30**

♩ = 110,999908

2

6

♩ = 112,000061

9

12

15

18

21

24

27

29

31

33

35

39

42

45

48

51

54

56

58

60

62

64

68

70

72

$\text{♩} = 105,999954$ $\text{♩} = 80,000000$ $\text{♩} = 109,999908$

76 $\text{♩} = 108,999947$

79 $\text{♩} = 109,999908$

82 $\text{♩} = 110,999908$

V.S.

85

88

91

94

97

99

101

103

105

107

4

Jazz Guitar

5

113

115

Jewel - You Were Ment For Me

Jazz Guitar

♩ = 110,999908

2

T				
A				
B	2	4 4	1 4 4	2 4 4
D		9	8	2

7 ♩ = 112,000061

T				
A				
B	2	4 4 4	1 4 4	2 4 4 4 1
D		9	8	2 2

11

T				
A				
B	2	4 4	1 4 4 4	2 4 4
D		9	8	2

15

T				
A				
B	2	4 4 4	1 4 4	2 4 4
D		9 9	8	2

19

T				
A				
B	2	4 4	1 4 4	2 4 4
D		9	8	2

23

T				
A				
B	2	4 4	1 4 4	2 4 4
D		9	8	2

27

T		1 1	1 1		3 3	3 3		
A		2 2	4 1		1	4 4	1	4
B	2	1 4	4 1	4 4	4	4	6 3	4 1 1
D		2	4	4	4	4	4	3 3 3

30

T		1 1	1 1		1 1	1 1		3 3	3 3
A		1	1 1 1		2 2	4 4 4		1	4 4 4
B	1	4	1 4 1	2	1 4	2 4 4 1	4	3	6 3
D		6	4 1	2	2	2 2	4	4	4 4

33

T		4 1	4		1 1	1 1		6 6	1 1
A		3	1 1		1 1	2 2		1	2 2
B	4	4 3	3 3 3	1	4	1 4 1	2	1 4	4 4 4 1
D		4	3 3 3	6	4	4 1	2	2 2	4 4 2

36

T		3 3	3 3		1 1	1 1		1
A		4 4	4 4		1 1	1 1		1
B	4	3 3	3 3	3	1	4 4	4	6 6
D		4	4 1	8 8	8 8	8 8	8	8

V.S.

39

T									
A		4	4	4		4	4	4	1 4
B	2		9	9	4	1	8	8	1

43

43

T									1 1
A		4	4	4		4	4	4	3
B	2		9	9	4	1	8	8	4

47

47

T									
A		4	4		4	4		1 4	
B	2		9		1	8		1	1

52

52

T								1 1	1 1
A		4	4		1 1	1		3	2 2
B	1		8		2	2	2	4	4

56

56

T			3 3	3 3				1 1	1 1
A	1		4 4	1	4 4	1	4	1 1	1 1
B	4	4	4	4	3	4	3	3	3

59

59

T		1 1	1 1			3 3	3 3		
A		1 4	4 4	1	1	4 4	4	4	4
B	2	2	2	2	4	4	4	4	4

62

62

T		1 1	1 1			6 6	2 2		
A	1	4	1	4	1	4 4	4	1	1
B	6			2	2	2	2	4	3

65

65

T			1 1		1	1 1 1		1	1
A		1 4	4	3	3	4 4	4	4 4	4
B	1	1	8	8	8	8	8	6	6

69

♩ = 105,999954 = 80,000009999908

69

T	3		1	3					
A	4		2	4					
B	3		1	1				2	4

76 ♩ = 108,999947

♩ = 109,999908

76

T									
A		4	4		4	4		1	
B	1		8		2	2		1	1

80

T			
A			
B	1 4 4	2 4 4	1 4 2 4 4

84 ♩ = 110,999908

T			
A			
B	1 4 4 4	2 4 4	1 4 2 4 4 4 2
	8	2	9 9

88

T			
A			
B	1 4 4	2 4 4	4 1 1 4 4 2
	8	2	9

92

T			
A			
B	1 4 4	2 4 4	1 4 2 4 4
	8	2	9

96

T			
A			
B	1 4 4 1	2 4 4	4 1 1 1 1 1 2 2 4 1
	8	2	9

100

T			
A	1 3 6 4	4 4 1 3 4 4 3 3 3	1 4 1 4 1
B	4 4 4 4	4 4 3 3 3	6 1 4 1

103

T			
A	1 4 2 4 4 1	1 3 6 3 4 1 4	4 3 3 1 1
B	2 2 2 2 2	4 4 4 4 4	4 4 3 3 3

106

T			
A	1 4 1 4 1	2 1 4 4 4 1	1 1 1 1 1 3
B	6 6 2 2 2	4 4 4 2 1	4 3 3 3 3 4 4 4

109

T			
A	1 4 4	4 4 4	4 4 4 4 4
B	1 6 6 8 8	6 8	2 2 2 2 2 2 2

112

T			
A	3 3 3 3 3	4 4 4 4 4	4 4 4 2
B	1 1 1 1 1	1 1 1	9 9

V.S.

T										
A										
B	1	4	4	4	2	4	2	1	1	1

Jewel - You Were Ment For Me

Electric Bass

♩ = 110,999908 ♩ = 112,000061

6 8

19

26

31

37

7 3 3 3

49

3

54

59

3

65

71

♩ = 105,999954 ♩ = 80,000000 ♩ = 108,999947

3

Fretless Electric Bass

Jewel - You Were Ment For Me

♩ = 110,999908 ♩ = 112,000061 ♩ = 105,999954 ♩ = 80,100,000908

5 **#5** **66**

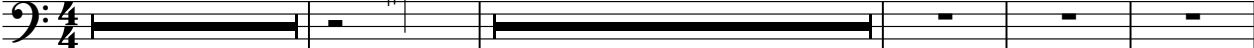

76 ♩ = 108,999947 ♩ = 109,999908 ♩ = 110,999908

3 **5** **30**

114

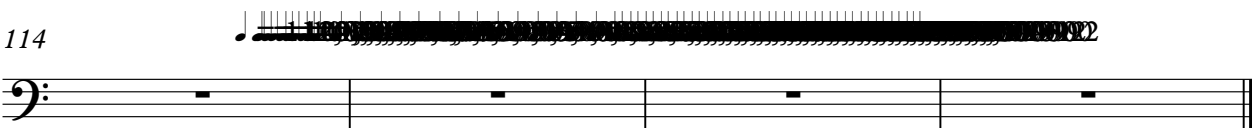

Jewel - You Were Ment For Me

Alto

♩ = 110,999908 ♩ = 112,000061

6 **60**

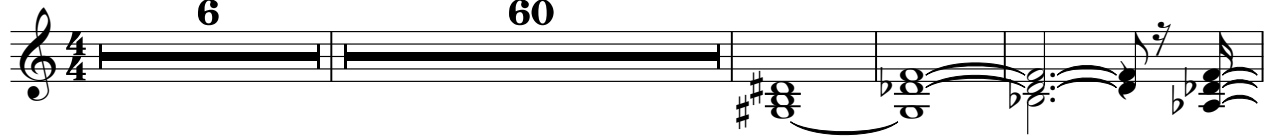

70

♩ = 105,999954 ♩ = 80,000000 ♩ = 108,999947

3

79

♩ = 109,999908 ♩ = 110,999908

5 **30**

Electric Piano

Jewel - You Were Ment For Me

♩ = 110,999908 ♩ = 112,000061

6 4

13

16

19

22

25

28

32

35

39

42

45

48

51

54

57

61

65

69

Electric Piano

110

113
