

# Jilio Iglesia - Amor Amor

♩ = 107,980087

The musical score is arranged in two systems. The first system includes:

- Panpipes (Treble clef, 4/4)
- Trombone (Bass clef, 4/4)
- Percussion (Drum clef, 4/4)
- Marimba (Treble clef, 4/4)
- Jazz Guitar (Treble clef, 4/4)
- Electric Guitar (Treble clef, 4/4)
- 5-string Electric Bass (Bass clef, 4/4)
- Synth Brass (Treble clef, 4/4)
- Synth Drums (Treble clef, 4/4)
- FM Synth (Treble clef, 4/4)
- Tape Sampler Keyboard [Brass] (Treble clef, 4/4)
- Tape Sampler Keyboard [Strings] (Treble clef, 4/4)

The second system includes:

- Synth Strings (Treble clef, 4/4)
- Orchestra Hit (Treble clef, 4/4)
- Viola (Clef with 15 lines, 4/4)
- Solo (Treble clef, 4/4)

(C)1995 Backbeat Studio  
(C)1995 Backbeat Studio

3

Pan.

Tbn.

Perc.

Mar.

J. Gtr.

E. Gtr.

E. Bass

Syn. Br.

FM

Tape Smp. Brs

Syn. Str.

Orch. Hit

Vla.

4

Pan.

Tbn.

Perc.

Mar.

J. Gtr.

E. Gtr.

E. Bass

Syn. Br.

FM

Tape Smp. Brs

Syn. Str.

Orch. Hit

Vla.

Musical score for page 5, featuring the following instruments and parts:

- Tbn.**: Bass clef, rests in the first measure, followed by eighth notes in the second and third measures, and a quarter note in the fourth measure.
- J. Gtr.**: Treble clef, eighth notes with slurs and accents.
- E. Gtr.**: Treble clef, chords with accents.
- E. Bass**: Bass clef, quarter notes.
- Syn. Br.**: Treble clef, eighth notes with slurs and accents.
- FM**: Treble and Bass clefs, chords with accents.
- Tape Smp. Brs**: Treble clef, eighth notes with slurs and accents.
- Syn. Str.**: Treble clef, chords with accents.
- Orch. Hit**: Treble clef, eighth notes with slurs and accents.
- Vla.**: Bass clef, rests throughout the measure.

6

Pan.

Tbn.

Perc.

Mar.

J. Gtr.

E. Gtr.

E. Bass

Syn. Br.

FM

Tape Smp. Brs

Syn. Str.

Orch. Hit

Vla.

7

Pan.

Tbn.

Perc.

Mar.

J. Gtr.

E. Gtr.

E. Bass

Syn. Br.

FM

Tape Smp. Brs

Syn. Str.

Orch. Hit

Vla.

8

Pan.

Tbn.

Perc.

Mar.

J. Gtr.

E. Gtr.

E. Bass

Syn. Br.

FM

Tape Smp. Brs

Syn. Str.

Orch. Hit

Vla.

9

Pan.

Perc.

J. Gtr.

E. Gtr.

E. Bass

Syn. Br.

FM

Tape Smp. Brs

Syn. Str.

Orch. Hit

Vla.

3

3

10

Pan.

Perc.

Mar.

J. Gtr.

E. Gtr.

E. Bass

Syn. Br.

FM

Tape Smp. Brs

Tape Smp. Str

Syn. Str.

Vla.

Solo

11

Pan.

Perc.

Mar.

J. Gtr.

E. Gtr.

E. Bass

FM

Tape Smp. Str

Syn. Str.

Solo

12

Pan.

Perc.

Mar.

J. Gtr.

E. Gtr.

E. Bass

FM

Tape Smp. Str

Syn. Str.

Solo

13

Pan.

Perc.

Mar.

J. Gtr.

E. Gtr.

E. Bass

FM

Tape Smp. Str

Syn. Str.

Solo

14

15

Perc.

J. Gtr.

E. Gtr.

E. Bass

FM

Tape Smp. Str

Syn. Str.

Solo

16

Perc.

J. Gtr.

E. Gtr.

E. Bass

FM

Tape Smp. Str

Syn. Str.

Solo

17

Perc.

J. Gtr.

E. Gtr.

E. Bass

Syn. Br.

FM

Tape Smp. Brs

Tape Smp. Str

Syn. Str.

Solo

18

Perc. J. Gtr. E. Gtr. E. Bass Syn. Br. FM Tape Smp. Brs Tape Smp. Str Syn. Str Solo

19

Pan.

Perc.

Mar.

J. Gtr.

E. Gtr.

E. Bass

FM

Tape Smp. Str.

Syn. Str.

Solo

20

Pan.

Perc.

Mar.

J. Gtr.

E. Gtr.

E. Bass

FM

Tape Smp. Str

Syn. Str.

Solo

21

Pan.

Perc.

Mar.

J. Gtr.

E. Gtr.

E. Bass

FM

Tape Smp. Str

Syn. Str.

Solo

22

23

Perc.

J. Gtr.

E. Gtr.

E. Bass

FM

Tape Smp. Str

Syn. Str.

Solo

3

3

24

Perc.

J. Gtr.

E. Gtr.

E. Bass

FM

Tape Smp. Str

Syn. Str.

Solo

25

Perc.

J. Gtr.

E. Gtr.

E. Bass

FM

Tape Smp. Str

Syn. Str.

Solo

26

Perc. J. Gtr. E. Gtr. E. Bass FM Tape Smp. Str. Syn. Str. Vla. Solo

6

3

This musical score for page 27 features the following instruments and parts:

- Perc.:** Percussion part with a snare drum and cymbal, marked with 'x' symbols.

This musical score for page 31 features the following instruments and parts:

- Perc.:** A complex rhythmic pattern with multiple layers of notes and rests.

32

- Perc.:** Percussion part with a double bar line at the start, showing rhythmic patterns with 'x' marks.

This musical score for page 33 includes the following parts:

34

35

Pan.

Tbn.

Perc.

Mar.

J. Gtr.

E. Gtr.

E. Bass

FM

Tape Smp. Str

Syn. Str.

Orch. Hit

Solo

36

Pan.

Tbn.

Perc.

Mar.

J. Gtr.

E. Gtr.

E. Bass

FM

Tape Smp. Str

Syn. Str.

Orch. Hit

Solo

Detailed description of the musical score: The score is for measures 36 and 37. The key signature has one sharp (F#). The time signature is 4/4. The instruments and their parts are: Pan. (Pans) and Tbn. (Tuba) play a melodic line starting on G4 in measure 36, moving to A4, B4, and C5 in measure 37. Perc. (Percussion) features a complex rhythmic pattern with 'x' marks indicating hits. Mar. (Maracas) play a rhythmic accompaniment. J. Gtr. (Jazz Guitar) plays a melodic line with eighth notes and rests. E. Gtr. (Electric Guitar) plays a series of chords, mostly triads. E. Bass (Electric Bass) plays a simple bass line. FM (Fretless Mandolin) plays a sustained chord. Tape Smp. Str. (Tape Sample Strings) play a short melodic phrase. Syn. Str. (Synthesized Strings) play a sustained chord. Orch. Hit (Orchestral Hit) plays a melodic line. Solo (Soloist) plays a melodic line with a long sustain.

37

Pan.

Tbn.

Perc.

Mar.

J. Gtr.

E. Gtr.

E. Bass

FM

Tape Smp. Str

Syn. Str.

Orch. Hit

Solo

38

Pan.

Tbn.

Perc.

Mar.

J. Gtr.

E. Gtr.

E. Bass

FM

Tape Smp. Str

Syn. Str.

Orch. Hit

Solo

3

39

Perc.

J. Gtr.

E. Gtr.

E. Bass

FM

Tape Smp. Str

Syn. Str.

Solo

40

Perc.

J. Gtr.

E. Gtr.

E. Bass

FM

Tape Smp. Str.

Syn. Str.

Vla.

Solo

41

Perc.

J. Gtr.

E. Gtr.

E. Bass

Syn. Br.

FM

Tape Smp. Brs

Tape Smp. Str

Syn. Str.

Vla.

Solo

42

43

Pan.

Tbn.

Perc.

Mar.

J. Gtr.

E. Gtr.

E. Bass

FM

Tape Smp. Str

Syn. Str.

Orch. Hit

Solo

44

Musical score for page 44, featuring the following instruments and parts:

- Pan.**: Pan flute part in treble clef.
- Tbn.**: Trombone part in bass clef.
- Perc.**: Percussion part with various rhythmic patterns and accents.
- Mar.**: Maracas part in treble clef.
- J. Gtr.**: Jazz guitar part in treble clef.
- E. Gtr.**: Electric guitar part in treble clef, playing chords.
- E. Bass**: Electric bass part in bass clef.
- FM**: Fiddle part in treble clef.
- Tape Smp. Str**: Tape sample string part in treble clef.
- Syn. Str.**: Synthesizer string part in treble clef, playing a sustained chord.
- Orch. Hit**: Orchestral hit part in treble clef.
- Solo**: Solo part in treble clef, playing a sustained chord.

45

Pan.

Tbn.

Perc.

Mar.

J. Gtr.

E. Gtr.

E. Bass

FM

Tape Smp. Str

Syn. Str.

Orch. Hit

Solo

46

Musical score for page 46, featuring multiple instruments. The score is written in 4/4 time and includes the following parts:

- Pan.** (Pans): Treble clef, starting with a quarter rest, followed by a quarter note G4, a quarter note A4, and a quarter note B4.
- Tbn.** (Tuba): Bass clef, starting with a quarter rest, followed by a quarter note G2, a quarter note A2, and a quarter note B2.
- Perc.** (Percussion): Snare drum pattern with eighth notes and a tom-tom hit.
- Mar.** (Maracas): Treble clef, starting with a quarter rest, followed by a quarter note G4, a quarter note A4, and a quarter note B4.
- J. Gtr.** (Jazz Guitar): Treble clef, playing a rhythmic pattern of eighth notes and quarter notes.
- E. Gtr.** (Electric Guitar): Treble clef, playing a series of chords.
- E. Bass** (Electric Bass): Bass clef, playing a simple bass line.
- FM** (Fretless Bass): Treble clef, playing a series of chords.
- Tape Smp. Str** (Tape Sample Strings): Treble clef, starting with a quarter rest, followed by a quarter note G4, a quarter note A4, and a quarter note B4.
- Syn. Str.** (Synthesized Strings): Treble clef, playing a series of chords.
- Orch. Hit** (Orchestra Hit): Treble clef, starting with a quarter rest, followed by a quarter note G4, a quarter note A4, and a quarter note B4.
- Solo** (Solo): Treble clef, starting with a quarter rest, followed by a quarter note G4, a quarter note A4, and a quarter note B4.

47

Perc.

J. Gtr.

E. Gtr.

E. Bass

FM

Tape Smp. Str

Syn. Str.

Solo

48

Perc.

J. Gtr.

E. Gtr.

E. Bass

FM

Tape Smp. Str

Syn. Str.

Solo

49

Perc.

J. Gtr.

E. Gtr.

E. Bass

Syn. Br.

FM

Tape Smp. Brs

Tape Smp. Str

Syn. Str.

Orch. Hit

Solo

50

Pan.

Tbn.

Perc.

Mar.

J. Grtr.

E. Grtr.

E. Bass

Syn. Br.

FM

Tape Smp. Brs

Tape Smp. Str

Syn. Str.

Orch. Hit

Vla.

51

Pan.

Tbn.

Perc.

Mar.

J. Gtr.

E. Gtr.

E. Bass

Syn. Br.

FM

Tape Smp. Brs

Tape Smp. Str

Syn. Str.

Orch. Hit

Vla.

53

Pan.

Tbn.

Perc.

Mar.

J. Gtr.

E. Gtr.

E. Bass

Syn. Br.

FM

Tape Smp. Brs

Tape Smp. Str

Syn. Str.

Orch. Hit

Vla.

3

3

6

54

55

Pan.

Tbn.

Perc.

Mar.

J. Gtr.

E. Gtr.

E. Bass

Syn. Br.

FM

Tape Smp. Brs

Tape Smp. Str

Syn. Str.

Orch. Hit

Vla.

56

57

Pan.

Perc.

Mar.

J. Gtr.

E. Gtr.

E. Bass

Syn. Br.

FM

Tape Smp. Brs

Tape Smp. Str

Syn. Str.

Vla.

Solo

This musical score for page 58 features the following instruments and parts:

- Perc.:** Percussion part with a snare drum pattern and cymbal accents.

This musical score for page 59 features the following instruments and parts:

- Perc.:** Percussion part with rhythmic patterns.

This musical score page, numbered 60, features a variety of instruments. The top section includes Tbn. (Tuba), Perc. (Percussion), J. Gtr. (Jazz Guitar), E. Gtr. (Electric Guitar), and E. Bass (Electric Bass). Below these are Syn. Drums (Synthesizer Drums), FM (FM Synthesizer), Tape Smp. Brs (Tape Sample Brass), and Tape Smp. Str (Tape Sample Strings). The bottom section includes Syn. Str. (Synthesizer Strings), Orch. Hit (Orchestral Hit), Vla. (Viola), and Solo (Solo instrument). The score is written in a key with one sharp (F#) and a 4/4 time signature. The Solo part at the bottom features a melodic line with a triplet of eighth notes and a triplet of quarter notes.

Tbn.

Perc.

J. Gtr.

E. Gtr.

E. Bass

Syn. Drums

FM

Tape Smp. Brs

Tape Smp. Str

Syn. Str.

Orch. Hit

Vla.

Solo

Detailed description of the musical score for page 62: The score is arranged in a vertical stack of staves. From top to bottom, the staves are: Tbn. (Tuba) with a single note; Perc. (Percussion) with a complex rhythmic pattern of eighth and sixteenth notes; J. Gtr. (Jazz Guitar) with a melodic line featuring slurs and accidentals; E. Gtr. (Electric Guitar) with a series of chords and a sustained note; E. Bass (Electric Bass) with a simple bass line; Syn. Drums (Synthesized Drums) with a few notes; FM (Frequency Modulation) with a melodic line; Tape Smp. Brs (Tape Sample Brass) with a sustained chord; Tape Smp. Str (Tape Sample Strings) with a melodic line; Syn. Str. (Synthesized Strings) with a few notes; Orch. Hit (Orchestral Hit) with a single note; Vla. (Viola) with a single note; and Solo (Solo) with a melodic line ending in a triplet. The page number '62' is at the top left, and '61' is at the top right.

This musical score for page 63 features the following instruments and parts:

This musical score for page 64 features the following instruments and parts:

65

Tbn.

Perc.

J. Gtr.

E. Gtr.

E. Bass

Syn. Drums

FM

Tape Smp. Brs

Tape Smp. Str

Syn. Str.

Orch. Hit

Solo

66

Pan.

Tbn.

Perc.

Mar.

J. Gtr.

E. Gtr.

E. Bass

FM

Tape Smp. Str

Syn. Str.

Orch. Hit

Solo

67

Pan.

Tbn.

Perc.

Mar.

J. Gtr.

E. Gtr.

E. Bass

FM

Tape Smp. Str

Syn. Str.

Orch. Hit

Solo

Detailed description of the musical score for page 67, measures 67-70. The score is arranged in a vertical stack of staves. The top staff is for Pan. (Pansy) in treble clef, showing a melodic line with a sharp sign. The second staff is for Tbn. (Tuba) in bass clef, mirroring the Pan. part. The third staff is for Perc. (Percussion) with a drum set icon, showing a complex rhythmic pattern with 'x' marks. The fourth staff is for Mar. (Maracas) in treble clef, mirroring the Pan. part. The fifth staff is for J. Gtr. (Jazz Guitar) in treble clef, showing a rhythmic pattern with slurs. The sixth staff is for E. Gtr. (Electric Guitar) in treble clef, showing a series of chords with dots above them. The seventh staff is for E. Bass (Electric Bass) in bass clef, showing a simple bass line. The eighth staff is for FM (Fretless Mandolin) in treble clef, showing a long sustained chord. The ninth staff is for Tape Smp. Str. (Tape Sample Strings) in treble clef, showing a short melodic phrase. The tenth staff is for Syn. Str. (Synthesized Strings) in treble clef, showing a sustained chord. The eleventh staff is for Orch. Hit (Orchestral Hit) in treble clef, mirroring the Pan. part. The twelfth staff is for Solo in treble clef, showing a long sustained chord.

68

Pan.

Tbn.

Perc.

Mar.

J. Gtr.

E. Gtr.

E. Bass

FM

Tape Smp. Str

Syn. Str.

Orch. Hit

Solo

69

Pan.

Tbn.

Perc.

Mar.

J. Gtr.

E. Gtr.

E. Bass

FM

Tape Smp. Str

Syn. Str.

Orch. Hit

Solo

3

70

Perc.

J. Gtr.

E. Gtr.

E. Bass

FM

Tape Smp. Str

Syn. Str.

Solo

71

Perc.

J. Gtr.

E. Gtr.

E. Bass

FM

Tape Smp. Str.

Syn. Str.

Vla.

Solo

72

Perc.

J. Gtr.

E. Gtr.

E. Bass

FM

Tape Smp. Brs

Tape Smp. Str

Syn. Str.

Vla.

Solo

73

Perc.

J. Gtr.

E. Gtr.

E. Bass

FM

Tape Smp. Brs

Tape Smp. Str

Syn. Str.

Vla.

Solo

74

Pan.

Tbn.

Perc.

Mar.

J. Gtr.

E. Gtr.

E. Bass

FM

Tape Smp. Str

Syn. Str.

Orch. Hit

Solo

75

Pan.

Tbn.

Perc.

Mar.

J. Gtr.

E. Gtr.

E. Bass

FM

Tape Smp. Str

Syn. Str.

Orch. Hit

Solo

76

Pan.

Tbn.

Perc.

Mar.

J. Gtr.

E. Gtr.

E. Bass

FM

Tape Smp. Str

Syn. Str.

Orch. Hit

Solo

Detailed description of the musical score for page 76, measures 76-79. The score is arranged in a vertical staff system. The instruments and their parts are: Pan. (Pans), Tbn. (Tuba), Perc. (Percussion), Mar. (Maracas), J. Gtr. (Jazz Guitar), E. Gtr. (Electric Guitar), E. Bass (Electric Bass), FM (Finger Modulation), Tape Smp. Str. (Tape Sample String), Syn. Str. (Synthesized String), Orch. Hit (Orchestral Hit), and Solo (Solo). The key signature has one sharp (F#) and the time signature is 4/4. The score shows rhythmic patterns and melodic lines for each instrument, with some parts featuring rests and specific articulation marks.

77

Pan.

Tbn.

Perc.

Mar.

J. Gtr.

E. Gtr.

E. Bass

FM

Tape Smp. Str

Syn. Str.

Orch. Hit

Solo

Detailed description of the musical score: The score is for page 77 and consists of 13 staves. The instruments are: Pan. (Pans), Tbn. (Tuba), Perc. (Percussion), Mar. (Maracas), J. Gtr. (Jazz Guitar), E. Gtr. (Electric Guitar), E. Bass (Electric Bass), FM (Fretless Mandolin), Tape Smp. Str. (Tape Sample Strings), Syn. Str. (Synthesized Strings), Orch. Hit (Orchestra Hit), and Solo (Solo). The music is in a 4/4 time signature with a key signature of one sharp (F#). The Pan., Tbn., Mar., J. Gtr., E. Gtr., E. Bass, and Orch. Hit parts all play a similar rhythmic motif starting at measure 77. The Perc. part features a complex rhythmic pattern with many rests. The FM part has a long, sustained note in the first measure. The Tape Smp. Str. part has a short, rhythmic phrase. The Syn. Str. part has a sustained chord in the first measure. The Solo part has a short, rhythmic phrase.

78

Perc.

J. Gtr.

E. Gtr.

E. Bass

FM

Tape Smp. Str

Syn. Str.

Solo

79

Perc.

J. Gtr.

E. Gtr.

E. Bass

FM

Tape Smp. Str

Syn. Str.

Solo

80

Perc.

J. Gtr.

E. Gtr.

E. Bass

Syn. Br.

FM

Tape Smp. Brs

Tape Smp. Str

Syn. Str.

Orch. Hit

Solo

81

Pan.

Tbn.

Perc.

Mar.

J. Gtr.

E. Gtr.

E. Bass

Syn. Br.

FM

Tape Smp. Brs

Tape Smp. Str

Syn. Str.

Orch. Hit

Vla.

82

Pan.

Tbn.

Perc.

Mar.

J. Gtr.

E. Gtr.

E. Bass

Syn. Br.

FM

Tape Smp. Brs

Tape Smp. Str

Syn. Str.

Orch. Hit

Vla.

- Tbn.**: Tenor horn part, starting with a rest and then playing a melodic line.
- Perc.**: Percussion part, featuring a complex rhythmic pattern with many rests.
- J. Gtr.**: Jazz guitar part, playing a melodic line with many rests.
- E. Gtr.**: Electric guitar part, playing a series of chords.
- E. Bass**: Electric bass part, playing a melodic line.
- Syn. Br.**: Synthesizer brass part, playing a melodic line.
- FM**: Frequency Modulation part, playing a series of chords.
- Tape Smp. Brs**: Tape sample brass part, playing a melodic line.
- Tape Smp. Str**: Tape sample strings part, playing a melodic line.
- Syn. Str.**: Synthesizer strings part, playing a series of chords.
- Orch. Hit**: Orchestral hit part, playing a melodic line.
- Vla.**: Viola part, playing a series of chords.

84

Pan.

Tbn.

Perc.

Mar.

J. Gtr.

E. Gtr.

E. Bass

Syn. Br.

FM

Tape Smp. Brs

Tape Smp. Str

Syn. Str.

Orch. Hit

Vla.

85

Pan.

Tbn.

Perc.

Mar.

J. Gr.

E. Gr.

E. Bass

Syn. Br.

FM

Tape Smp. Brs

Tape Smp. Str

Syn. Str.

Orch. Hit

Vla.

86

Musical score for page 86, featuring various instruments. The score includes:

- Pan. (Pans)
- Tbn. (Tuba)
- Perc. (Percussion)
- Mar. (Maracas)
- J. Gtr. (Jazz Guitar)
- E. Gtr. (Electric Guitar)
- E. Bass (Electric Bass)
- Syn. Br. (Synthesizer Brass)
- FM (FM Synthesizer)
- Tape Smp. Brs (Tape Sample Brass)
- Tape Smp. Str (Tape Sample Strings)
- Syn. Str. (Synthesizer Strings)
- Orch. Hit (Orchestra Hit)
- Vla. (Viola)

87

Pan.

Perc.

Mar.

J. Gtr.

E. Gtr.

E. Bass

Syn. Br.

FM

Tape Smp. Brs

Tape Smp. Str

Syn. Str.

Orch. Hit

Vla.

3

Panpipes

Jilio Iglesia - Amor Amor

♩ = 107,980087

2

6

8

12

19

23

38

45

50

(C)1995 Backbeat Studio  
(C)1995 Backbeat Studio

Panpipes

53

55

66

70

77

83

86

Trombone

Jilio Iglesia - Amor Amor

♩ = 107,980087

2

8

18

29

33

37

4

44

3

50

53

2

(C)1995 Backbeat Studio  
(C)1995 Backbeat Studio

2

Trombone

58

62

67

74

78

84

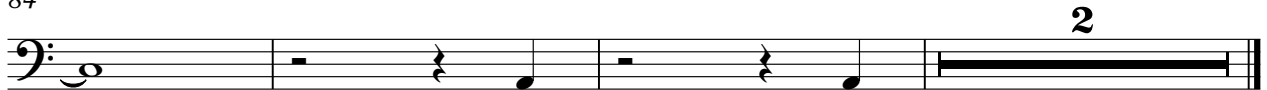

# Jilio Iglesia - Amor Amor

## Percussion

♩ = 107,980087

4

6

8

10

12

14

16

18

20

(C)1995 Backbeat Studio  
(C)1995 Backbeat Studio

V.S.

Percussion

Percussion

V.S.

Percussion

82

84

86

Jilio Iglesia - Amor Amor

Marimba

♩ = 107,980087

2

6

10

14

4

21

12

36

4

43

47

3

53

55

8

(C)1995 Backbeat Studio  
(C)1995 Backbeat Studio

66

70

77

84

86

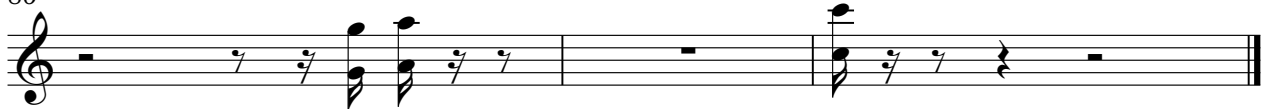

♩ = 107,980087

2

5

7

9

12

14

16

18

20

22

V.S.

86

Electric Guitar

Jilío Iglesia - Amor Amor

♩ = 107,980087  
2

5

7

9

11

13

15

17

19

21

(C)1995 Backbeat Studio  
(C)1995 Backbeat Studio

V.S.

## Electric Guitar

23

25

28

30

32

34

36

38

40

42

Electric Guitar

44

46

48

50

52

54

56

58

60

62

Electric Guitar

64

66

68

70

72

74

76

78

80

82

Electric Guitar

84

86

87

5-string Electric Bass

Jilio Iglesia - Amor Amor

♩ = 107,980087

2

7

12

17

22

27

31

35

40

45

(C)1995 Backbeat Studio  
(C)1995 Backbeat Studio

V.S.

50

54

58

62

66

71

76

81

85

Synth Brass

Jilio Iglesia - Amor Amor

♩ = 107,980087

5

8

11

6

22

41

6

50

52

55

57

22

(C)1995 Backbeat Studio  
(C)1995 Backbeat Studio

2

# Synth Brass

80

83

86

Synth Drums

Jilío Iglesia - Amor Amor

♩ = 107,980087

**26**

**31**

**23**

**58**

**63**

**23**

(C)1995 Backbeat Studio  
(C)1995 Backbeat Studio

♩ = 107,980087

(C)1995 Backbeat Studio  
(C)1995 Backbeat Studio

V.S.

72

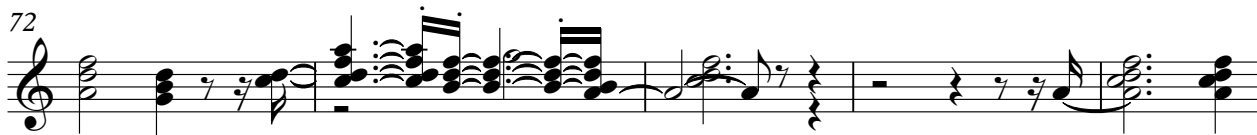

77

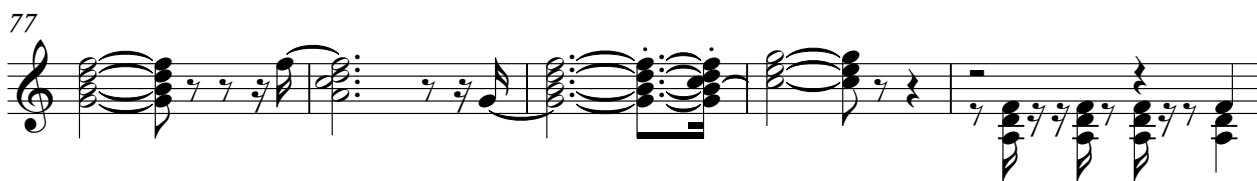

82

85

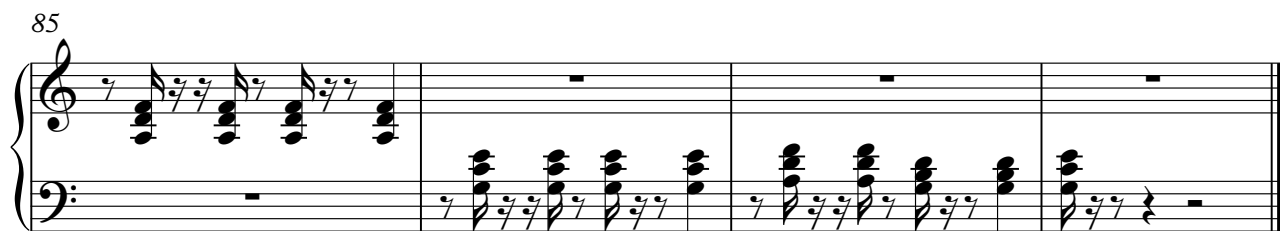

Tape Sampler Keyboard [Brass] Jilio Iglesia - Amor Amor

♩ = 107,980087

5

8

11

27

30

34

(C)1995 Backbeat Studio  
(C)1995 Backbeat Studio

Jilio Iglesia - Amor Amor  
Tape Sampler Keyboard [Strings]

♩ = 107,980087

7

3

11

15

19

23

27

31

34

V.S.

(C)1995 Backbeat Studio  
(C)1995 Backbeat Studio

65

68

72

76

80

83

86

# Jilío Iglesias - Amor Amor

## Synth Strings

♩ = 107,980087

2

10

18

27

34

43

52

60

69

78

(C)1995 Backbeat Studio  
(C)1995 Backbeat Studio

V.S.

2

# Synth Strings

84

Orchestra Hit

Jilio Iglesia - Amor Amor

♩ = 107,980087

5

8 17

27

30 3

34 3

38 4

44 2

(C)1995 Backbeat Studio  
(C)1995 Backbeat Studio

49

52

55

59

63

68

75

81

84

86

Viola

Jilio Iglesia - Amor Amor

♩ = 107,980087

2

7

11

15

31

9

7

50

55

3

60

9

74

7

85

3

(C)1995 Backbeat Studio  
(C)1995 Backbeat Studio

# Jilio Iglesia - Amor Amor

Solo

♩ = 107,980087

9

14

19

25

29

32

36

41

47

7

(C)1995 Backbeat Studio  
(C)1995 Backbeat Studio

