

JILost - Famicom - Akumajo Densetsu - Beginning

♩ = 126,000130

Percussion

Synth Bass

Orchestra Hit

Orchestra Hit

3

Perc.

S. Bass

Orch. Hit

Orch. Hit

5

Perc.

S. Bass

Orch. Hit

Orch. Hit

Lead 8

7

Perc.

Flex.

Flex.

S. Bass

Lead 8

9

11

13

15

17

Perc.

S. Bass

Orch. Hit

Orch. Hit

Lead 8

19

Perc.

S. Bass

Lead 8

Vla.

Vla.

20

22

24

Perc.

S. Bass

Lead 8

Vla.

Vla.

3

26

Perc.

S. Bass

Orch. Hit

Lead 8

Vla.

Vla.

28

Perc.

S. Bass

Orch. Hit

Vla.

Vla.

6

6

6

3

3

29

Perc.

S. Bass

Orch. Hit

Orch. Hit

31

Perc.

S. Bass

Orch. Hit

Orch. Hit

33

35

37

Perc.

Flex.

Flex.

S. Bass

Lead 8

39

Perc.

Flex.

Flex.

S. Bass

Lead 8

41

43

45

46

47

Perc.

S. Bass

Lead 8

Vla.

Vla.

49

Perc.

S. Bass

Lead 8

Vla.

Vla.

51

Perc.

S. Bass

Lead 8

Vla.

Vla.

53

Perc.

S. Bass

Orch. Hit

Lead 8

Vla.

Vla.

3

55

56

58

60

Perc.

Flex.

Flex.

S. Bass

Orch. Hit

Orch. Hit

Lead 8

JLost - Famicom - Akumajo Densetsu - Beginning

Percussion

♩ = 126,000130

4

6

9

12

15

18

22

25

28

V.S.

Percussion

30

32

35

38

41

44

47

50

53

56

Percussion

3

58

60

♩ = 126,000130

4

8

11

14 18

34

36

38

40

42 18 3

♩ = 126,000130

4

9

12

15

17

35

38

41

18

29

31

34

37

40

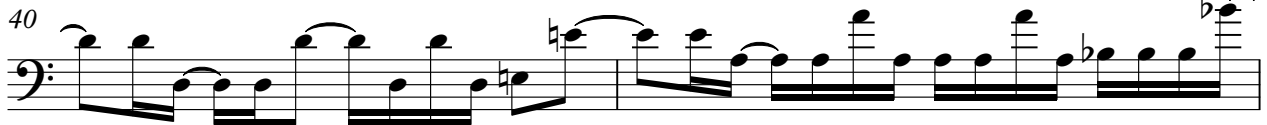

42

44

47

50

52

Synth Bass

54

56

58

60

♩ = 126,000130

5

8

15

18

8

28

31

34

7

44

7

2

Orchestra Hit

53

56

59

♩ = 126,000130

5

8

15

18

10

30

33

7

42

45

10

57

59

Lead 8 (Bass + Lead)

JLost - Famicom - Akumajo Densetsu - Beginning

♩ = 126,000130

4

7

9

11

13

15

17

19

6

6

6

6

20

23

V.S.

Lead 8 (Bass + Lead)

25 

33 

35 

37 

39 

41 

43 

45 

46 

47 

Lead 8 (Bass + Lead)

50

52

59

JLost - Famicom - Akumajo Densetsu - Beginning

Viola

♩ = 126,000130

4 12

20

23

26

28 16

45

48

51

53 6

55 6

JLost - Famicom - Akumajo Densetsu - Beginning

Viola

♩ = 126,000130

4 12

20

24

27

28 16

45

49

52

54

55 6