

JILost - NES - Castlevania - Stalker remix

$\text{♩} = 111,000114$

<http://www.geocities.com/jilost/MIDI/>

stage 2 from Castlevania

sequenced by:

Sunday, September 10, 2000

"Stalker"

<http://www.vgmusic.com/>

<http://www.geocities.com/jilost/MIDI/>

stage 2 from Castlevania

sequenced by:

"Stalker"

3

<http://www.vgmusic.com/>

<http://www.geocities.com/jilost/MIDI/>

sequenced by:

JILost <purpleguppy@yahoo.com>

4

<http://www.geocities.com/jilost/MIDI/>

sequenced by:

JILost <purpleguppy@yahoo.com>

5

<http://www.geocities.com/jilost/MIDI/>

sequenced by:

JILost <purpleguppy@yahoo.com>

6

<http://www.geocities.com/jilost/MIDI/>

sequenced by:

JILost <purpleguppy@yahoo.com>

7

<http://www.geocities.com/jilost/MIDI/>

sequenced by:

E. Piano

Sunday, September 10, 2000

8

<http://www.geocities.com/jilost/MIDI/>

sequenced by:

E. Piano

Sunday, September 10, 2000

<http://www.geocities.com/jilost/MIDI/>

sequenced by:

E. Piano

Sunday, September 10, 2000

<http://www.vgmusic.com/>

<http://www.geocities.com/jilost/MIDI/>

sequenced by:

E. Piano

Sunday, September 10, 2000

11

<http://www.vgmusic.com/>

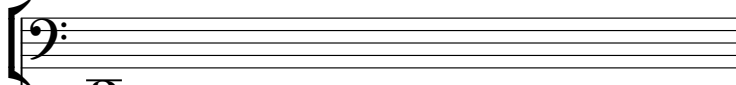

<http://www.geocities.com/jilost/MIDI/>

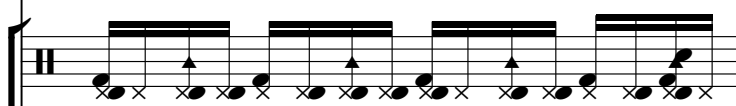

<http://www.classicgamin.com/castlevania/>

sequenced by:

E. Piano

"Stalker"

12

<http://www.geocities.com/jilost/MIDI/>

<http://www.classicgamin.com/castlevania/>

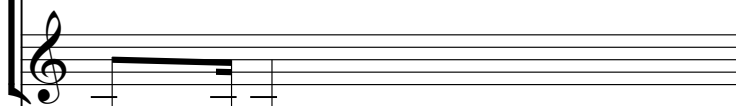

sequenced by:

E. Piano

"Stalker"

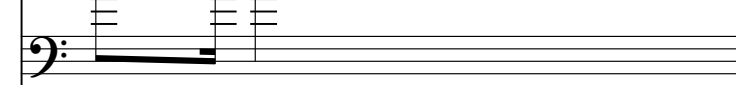

13

<http://www.vgmusic.com/>

<http://www.geocities.com/jilost/MIDI/>

<http://www.classicgamin.com/castlevania/>

sequenced by:

E. Piano

"Stalker"

14

<http://www.vgmusic.com/>

<http://www.geocities.com/jilost/MIDI/>

<http://www.classicgamin.com/castlevania/>

sequenced by:

E. Piano

"Stalker"

15

<http://www.vgmusic.com/>

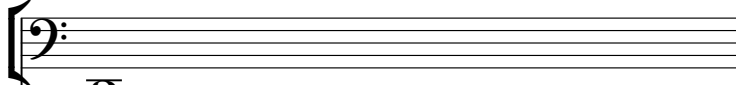

<http://www.geocities.com/jilost/MIDI/>

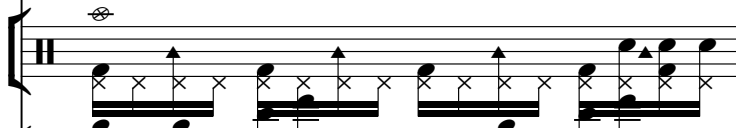

sequenced by:

E. Piano

Sunday, September 10, 2000

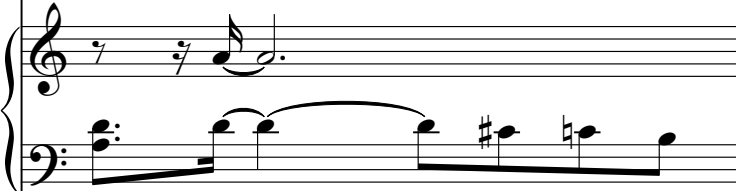

16

<http://www.geocities.com/jilost/MIDI/>

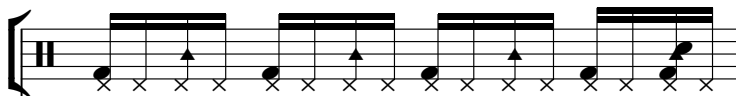

sequenced by:

E. Piano

Sunday, September 10, 2000

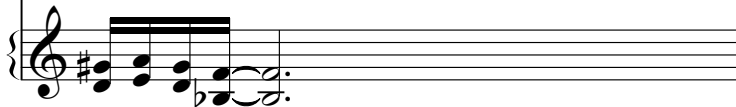

17

<http://www.geocities.com/jilost/MIDI/>

sequenced by:

E. Piano

Sunday, September 10, 2000

18

<http://www.vgmusic.com/>

<http://www.geocities.com/jilost/MIDI/>

sequenced by:

E. Piano

Sunday, September 10, 2000

19

<http://www.vgmusic.com/>

<http://www.geocities.com/jilost/MIDI/>

stage 2 from Castlevania

sequenced by:

E. Piano

Sunday, September 10, 2000

20

<http://www.geocities.com/jilost/MIDI/>

stage 2 from Castlevania

sequenced by:

E. Piano

Sunday, September 10, 2000

21

<http://www.geocities.com/jilost/MIDI/>

stage 2 from Castlevania

sequenced by:

E. Piano

Sunday, September 10, 2000

22

<http://www.vgmusic.com/>

<http://www.geocities.com/jilost/MIDI/>

stage 2 from Castlevania

sequenced by:

E. Piano

Sunday, September 10, 2000

23

<http://www.vgmusic.com/>

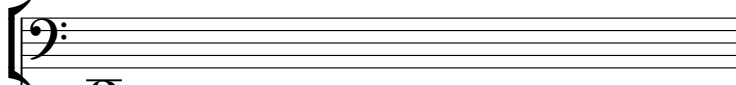

<http://www.geocities.com/jilost/MIDI/>

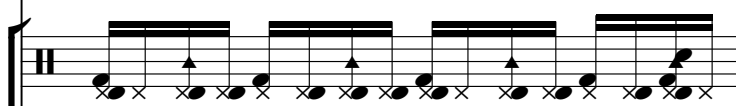

<http://www.classicgamin.com/castlevania/>

sequenced by:

E. Piano

"Stalker"

24

<http://www.geocities.com/jilost/MIDI/>

<http://www.classicgamin.com/castlevania/>

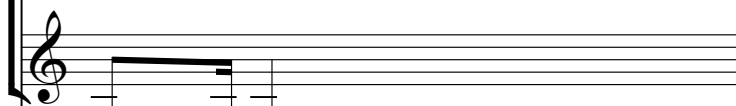

sequenced by:

E. Piano

"Stalker"

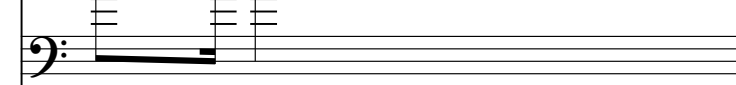

25

<http://www.vgmusic.com/>

<http://www.geocities.com/jilost/MIDI/>

<http://www.classicgamin.com/castlevania/>

sequenced by:

E. Piano

"Stalker"

26

<http://www.vgmusic.com/>

<http://www.geocities.com/jilost/MIDI/>

<http://www.classicgamin.com/castlevania/>

sequenced by:

E. Piano

"Stalker"

29

<http://www.vgmusic.com/>

<http://www.geocities.com/jilost/MIDI/>

sequenced by:

JILost <purpleguppy@yahoo.com>

E. Piano

30

<http://www.geocities.com/jilost/MIDI/>

sequenced by:

JILost <purpleguppy@yahoo.com>

E. Piano

31

<http://www.geocities.com/jilost/MIDI/>

sequenced by:

JILost <purpleguppy@yahoo.com>

E. Piano

32

<http://www.geocities.com/jilost/MIDI/>

sequenced by:

JILost <purpleguppy@yahoo.com>

E. Piano

33

<http://www.vgmusic.com/>

<http://www.geocities.com/jilost/MIDI/>

stage 2 from Castlevania

sequenced by:

JILost <purpleguppy@yahoo.com>

E. Piano

34

<http://www.geocities.com/jilost/MIDI/>

stage 2 from Castlevania

sequenced by:

JILost <purpleguppy@yahoo.com>

E. Piano

35

<http://www.geocities.com/jilost/MIDI/>

stage 2 from Castlevania

sequenced by:

JiLost <purpleguppy@yahoo.com>

E. Piano

36

<http://www.vgmusic.com/>

<http://www.geocities.com/jilost/MIDI/>

stage 2 from Castlevania

sequenced by:

JiLost <purpleguppy@yahoo.com>

E. Piano

37

<http://www.vgmusic.com/>

<http://www.geocities.com/jilost/MIDI/>

sequenced by:

E. Piano

Sunday, September 10, 2000

38

<http://www.geocities.com/jilost/MIDI/>

sequenced by:

E. Piano

Sunday, September 10, 2000

39

<http://www.geocities.com/jilost/MIDI/>

sequenced by:

E. Piano

Sunday, September 10, 2000

40

<http://www.vgmusic.com/>

<http://www.geocities.com/jilost/MIDI/>

sequenced by:

E. Piano

Sunday, September 10, 2000

41

<http://www.vgmusic.com/>

<http://www.geocities.com/jilost/MIDI/>

<http://www.classicgamin.com/castlevania/>

sequenced by:

E. Piano

"Stalker"

This block contains the musical notation for measure 41. It consists of six staves. The first staff is a bass clef with a whole note G2. The second staff is a MIDI piano roll with notes on a grid. The third staff is a treble clef with a melodic line. The fourth staff is a bass clef with a piano accompaniment. The fifth staff is a treble clef with a piano accompaniment. The sixth staff is a bass clef with a guitar tablature.

42

<http://www.geocities.com/jilost/MIDI/>

<http://www.classicgamin.com/castlevania/>

sequenced by:

E. Piano

"Stalker"

This block contains the musical notation for measure 42. It consists of six staves. The first staff is a MIDI piano roll with notes on a grid. The second staff is a treble clef with a melodic line. The third staff is a bass clef with a piano accompaniment. The fourth staff is a treble clef with a piano accompaniment. The fifth staff is a bass clef with a guitar tablature.

43

<http://www.vgmusic.com/>

<http://www.geocities.com/jilost/MIDI/>

<http://www.classicgamin.com/castlevania/>

sequenced by:

E. Piano

"Stalker"

44

<http://www.vgmusic.com/>

<http://www.geocities.com/jilost/MIDI/>

<http://www.classicgamin.com/castlevania/>

sequenced by:

E. Piano

"Stalker"

45

<http://www.vgmusic.com/>

<http://www.geocities.com/jilost/MIDI/>

sequenced by:

E. Piano

Sunday, September 10, 2000

46

<http://www.geocities.com/jilost/MIDI/>

sequenced by:

E. Piano

Sunday, September 10, 2000

47

<http://www.geocities.com/jilost/MIDI/>

sequenced by:

E. Piano

Sunday, September 10, 2000

48

<http://www.vgmusic.com/>

<http://www.geocities.com/jilost/MIDI/>

sequenced by:

E. Piano

Sunday, September 10, 2000

49

<http://www.vgmusic.com/>

<http://www.geocities.com/jilost/MIDI/>

stage 2 from Castlevania

sequenced by:

E. Piano

Sunday, September 10, 2000

50

<http://www.geocities.com/jilost/MIDI/>

stage 2 from Castlevania

sequenced by:

E. Piano

Sunday, September 10, 2000

51

<http://www.geocities.com/jilost/MIDI/>

stage 2 from Castlevania

sequenced by:

E. Piano

Sunday, September 10, 2000

52

<http://www.vgmusic.com/>

<http://www.geocities.com/jilost/MIDI/>

stage 2 from Castlevania

sequenced by:

E. Piano

Sunday, September 10, 2000

53

<http://www.vgmusic.com/>

<http://www.geocities.com/jilost/MIDI/>

<http://www.classicgamin.com/castlevania/>

sequenced by:

E. Piano

"Stalker"

54

<http://www.geocities.com/jilost/MIDI/>

<http://www.classicgamin.com/castlevania/>

sequenced by:

E. Piano

"Stalker"

55

<http://www.vgmusic.com/>

<http://www.geocities.com/jilost/MIDI/>

<http://www.classicgamin.com/castlevania/>

sequenced by:

E. Piano

"Stalker"

56

<http://www.vgmusic.com/>

<http://www.geocities.com/jilost/MIDI/>

<http://www.classicgamin.com/castlevania/>

sequenced by:

E. Piano

"Stalker"

57

<http://www.vgmusic.com/>

<http://www.geocities.com/jilost/MIDI/>

sequenced by:

<http://vgmidi.i-web.net/>

"Stalker"

58

<http://www.vgmusic.com/>

<http://www.geocities.com/jilost/MIDI/>

sequenced by:

<http://vgmidi.i-web.net/>

"Stalker"

59

<http://www.geocities.com/jilost/MIDI/>

♩ = 111,000114

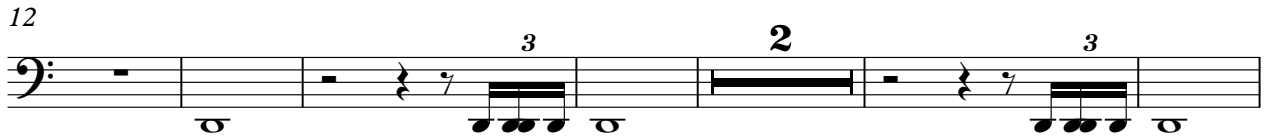
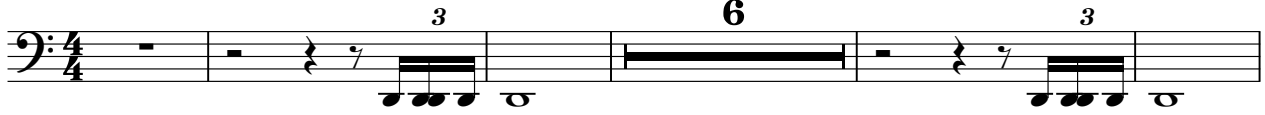

JiLost - NES - Castlevania - Stalker remix

<http://www.geocities.com/jilost/MIDI/>

♩ = 111,000114

4

6

8

10

12

14

16

18

20

V.S.

22

24

26

29

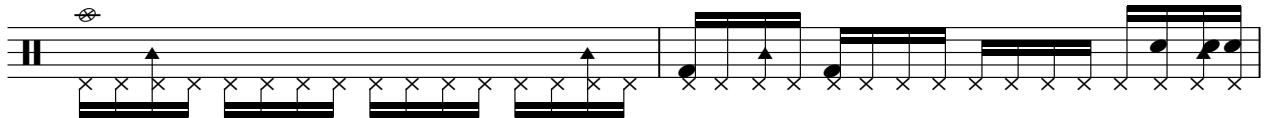

31

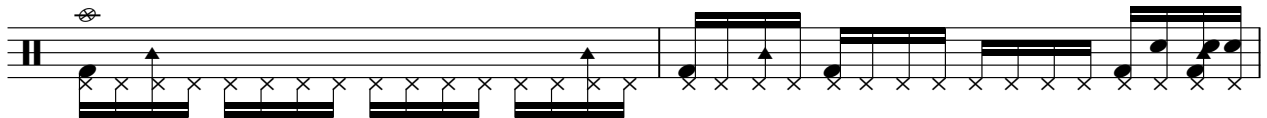

33

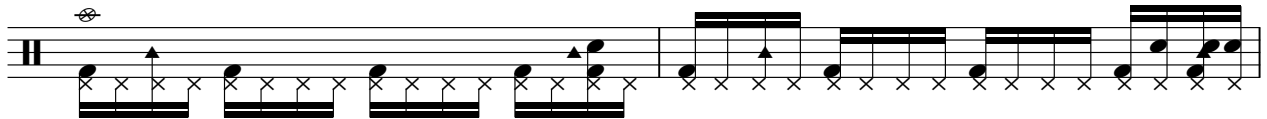

35

37

39

41

43

45

47

49

51

53

55

57

6

6

6

6

stage 2 from Castlevania

JiLost - NES - Castlevania - Stalker remix

♩ = 111,000114

16

19

19

21

10

33

33

35

12

49

49

51

7

JiLost - NES - Castlevania - Stalker remix

sequenced by:

♩ = 111,000114

3

6

9

12

14

16

19

22

24

V.S.

2

sequenced by:

26

29

32

35

38

41

43

45

48

51

sequenced by:

3

54

56

57

JILost - NES - Castlevania - Stalker remix

JILost <purpleguppy@yahoo.com>

♩ = 111,000114

2

6

22

30

33

35

23

JiLost - NES - Castlevania - Stalker remix

Electric Piano

♩ = 111,000114

6

9

12

15

17

19

21

24

2

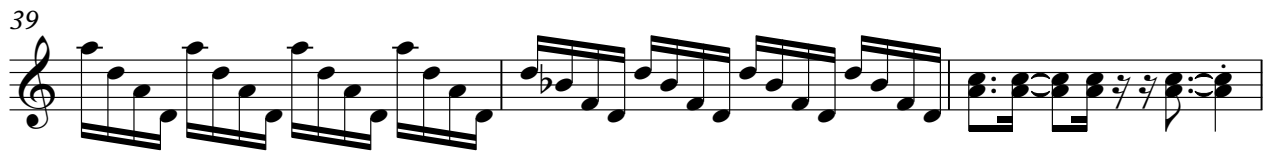
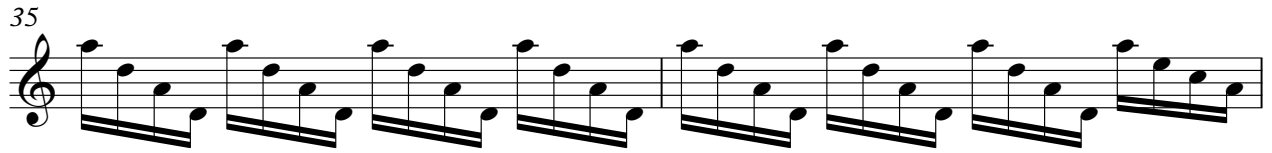
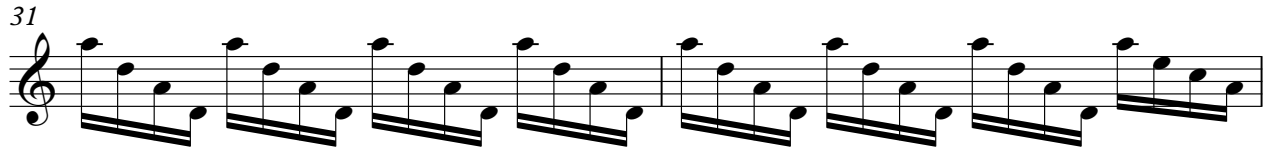
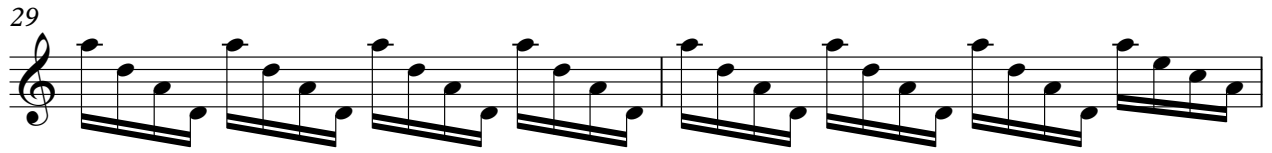

49

51

54

Sunday, September 10, 2000

♩ = 111,000114

6

6

10

4

4

17

17

21

14

14

38

4

4

45

49

51

♩ = 111,000114

26

28

JLost - NES - Castlevania - Stalker remix

"Stalker"

♩ = 111,000114

