

# JILost - SNES - 7th Saga - Church

$\text{♩} = 120,000,000$

Church from

7th Saga

on SNES

$\text{♩} = 120,000,000$

5

Church from

7th Saga

on SNES

9

Church from

7th Saga

on SNES

13

Church from

7th Saga

on SNES

17

Church from

7th Saga

sequenced by:

on SNES

21

Church from

7th Saga

sequenced by:

on SNES

25

Church from

7th Saga

sequenced by:

on SNES

29

Church from

7th Saga

sequenced by:

on SNES

33

Church from

7th Saga

sequenced by:

on SNES

37

Church from

7th Saga

sequenced by:

on SNES

41

Church from

7th Saga

sequenced by:

on SNES

45

Church from

7th Saga

sequenced by:

on SNES

JILost - SNES - 7th Saga - Church

Church from

♩ = 120,000000

6

11

16

21

26

V.S.

31

36

41

45

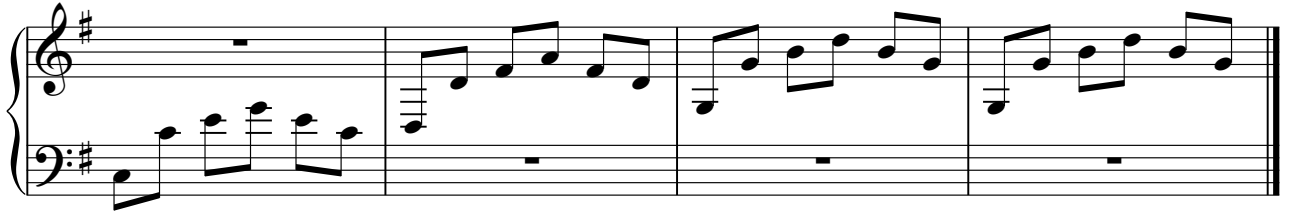

7th Saga

JILost - SNES - 7th Saga - Church

♩ = 120,000000

7

13

20

26

33

39

44

# JILost - SNES - 7th Saga - Church

sequenced by:

♩ = 120,000,000  
**16**

25

35

42

on SNES

# JILost - SNES - 7th Saga - Church

♩ = 120,000000

12

23

34

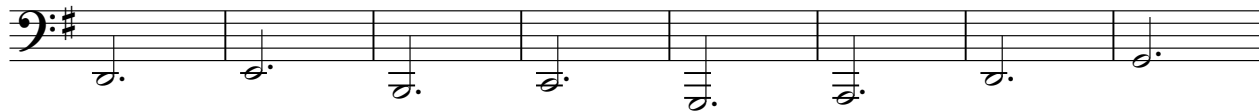

42

