

JILost - SNES - Secret of Mana - Prophecy

JILost <purpleguppy@yahoo.com>

sequenced by:

Secret of Mana on the SNES

Monday, May 19, 2003

Dedicated to Susan Carriere

"Prophecy" from

♩ = 120,000000

♩ = 120,000000

JILost <purpleguppy@yahoo.com>

sequenced by:

Secret of Mana on the SNES

Monday, May 19, 2003

Dedicated to Susan Carriere

"Prophecy" from

3

JILost <purpleguppy@yahoo.com>

sequenced by:

Secret of Mana on the SNES

Monday, May 19, 2003

Dedicated to Susan Carriere

"Prophecy" from

5

7

JILost <purpleguppy@yahoo.com>

sequenced by:

Secret of Mana on the SNES

Monday, May 19, 2003

Dedicated to Susan Carriere

"Prophecy" from

9

JILost <purpleguppy@yahoo.com>

sequenced by:

Secret of Mana on the SNES

Monday, May 19, 2003

Dedicated to Susan Carriere

"Prophecy" from

11

JILost <purpleguppy@yahoo.com>

sequenced by:

Secret of Mana on the SNES

Monday, May 19, 2003

Dedicated to Susan Carriere

"Prophecy" from

13

JILost <purpleguppy@yahoo.com>

sequenced by:

Secret of Mana on the SNES

Monday, May 19, 2003

Dedicated to Susan Carriere

"Prophecy" from

15

JILost <purpleguppy@yahoo.com>

sequenced by:

Secret of Mana on the SNES

Monday, May 19, 2003

Dedicated to Susan Carriere

"Prophecy" from

17

JILost <purpleguppy@yahoo.com>

sequenced by:

Secret of Mana on the SNES

Monday, May 19, 2003

Dedicated to Susan Carriere

"Prophecy" from

18

JILost <purpleguppy@yahoo.com>

sequenced by:

Secret of Mana on the SNES

Monday, May 19, 2003

Dedicated to Susan Carriere

"Prophecy" from

19

JILost <purpleguppy@yahoo.com>

sequenced by:

Secret of Mana on the SNES

Monday, May 19, 2003

Dedicated to Susan Carriere

"Prophecy" from

21

JILost <purpleguppy@yahoo.com>

sequenced by:

Secret of Mana on the SNES

Monday, May 19, 2003

Dedicated to Susan Carriere

"Prophecy" from

22

JILost <purpleguppy@yahoo.com>

sequenced by:

Secret of Mana on the SNES

Monday, May 19, 2003

Dedicated to Susan Carriere

"Prophecy" from

23

JILost <purpleguppy@yahoo.com>

sequenced by:

Secret of Mana on the SNES

Monday, May 19, 2003

Dedicated to Susan Carriere

"Prophecy" from

25

JILost <purpleguppy@yahoo.com>

sequenced by:

Secret of Mana on the SNES

Monday, May 19, 2003

Dedicated to Susan Carriere

"Prophecy" from

27

JILost <purpleguppy@yahoo.com>

sequenced by:

Secret of Mana on the SNES

Monday, May 19, 2003

Dedicated to Susan Carriere

"Prophecy" from

28

JILost <purpleguppy@yahoo.com>

sequenced by:

Secret of Mana on the SNES

Monday, May 19, 2003

Dedicated to Susan Carriere

"Prophecy" from

29

JILost <purpleguppy@yahoo.com>

sequenced by:

Secret of Mana on the SNES

Monday, May 19, 2003

Dedicated to Susan Carriere

"Prophecy" from

31

JILost <purpleguppy@yahoo.com>

sequenced by:

Secret of Mana on the SNES

Monday, May 19, 2003

Dedicated to Susan Carriere

"Prophecy" from

33

JILost <purpleguppy@yahoo.com>

sequenced by:

Secret of Mana on the SNES

Monday, May 19, 2003

Dedicated to Susan Carriere

"Prophecy" from

35

JILost <purpleguppy@yahoo.com>

sequenced by:

Secret of Mana on the SNES

Monday, May 19, 2003

Dedicated to Susan Carriere

"Prophecy" from

37

JILost <purpleguppy@yahoo.com>

sequenced by:

Secret of Mana on the SNES

Monday, May 19, 2003

Dedicated to Susan Carriere

"Prophecy" from

38

JILost <purpleguppy@yahoo.com>

sequenced by:

Secret of Mana on the SNES

Monday, May 19, 2003

Dedicated to Susan Carriere

"Prophecy" from

39

JILost <purpleguppy@yahoo.com>

sequenced by:

Secret of Mana on the SNES

Monday, May 19, 2003

Dedicated to Susan Carriere

"Prophecy" from

40

JILost <purpleguppy@yahoo.com>

sequenced by:

Secret of Mana on the SNES

Monday, May 19, 2003

Dedicated to Susan Carriere

"Prophecy" from

41

JILost <purpleguppy@yahoo.com>

sequenced by:

Secret of Mana on the SNES

Monday, May 19, 2003

Dedicated to Susan Carriere

"Prophecy" from

42

JILost <purpleguppy@yahoo.com>

sequenced by:

Secret of Mana on the SNES

Monday, May 19, 2003

Dedicated to Susan Carriere

"Prophecy" from

43

JILost <purpleguppy@yahoo.com>

sequenced by:

Secret of Mana on the SNES

Monday, May 19, 2003

Dedicated to Susan Carriere

"Prophecy" from

44

JILost <purpleguppy@yahoo.com>

sequenced by:

Secret of Mana on the SNES

Monday, May 19, 2003

Dedicated to Susan Carriere

"Prophecy" from

JILost <purpleguppy@yahoo.com>

sequenced by:

Secret of Mana on the SNES

Monday, May 19, 2003

Dedicated to Susan Carriere

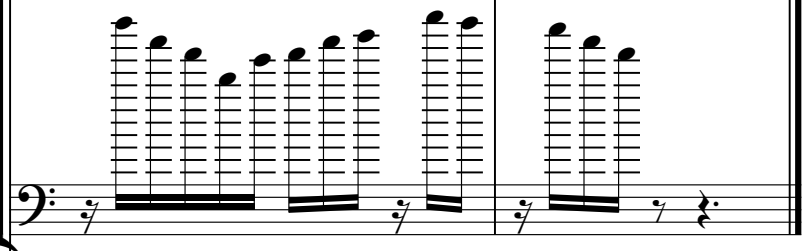

"Prophecy" from

JILost - SNES - Secret of Mana - Prophecy

JILost <purpleguppy@yahoo.com>

♩ = 120,000000

5

9

13

17

21

25

28

31

34

V.S.

2

JILost <purpleguppy@yahoo.com>

37

41

44

JILost - SNES - Secret of Mana - Prophecy

sequenced by:

♩ = 120,000000

5

9

13

17

20

23

26

29

32

V.S.

2

sequenced by:

35

38

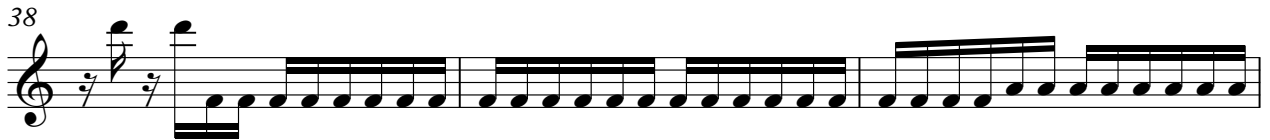

41

44

Secret of Mana on the SNES JILost - SNES - Secret of Mana - Prophecy

♩ = 120,000000

5

9

13

17

20

23

26

29

32

V.S.

35

38

41

44

♩ = 120,000000

9

17

21

25

32

39

43

Dedicated to Susan Carriere JILost - SNES - Secret of Mana - Prophecy

♩ = 120,000000

10

17

20

23

28

35

40

43

45

JiLost - SNES - Secret of Mana - Prophecy

"Prophecy" from

♩ = 120,000000

5

9

13

17

21

25

28

31

34

V.S.

2

"Prophecy" from

37

41

44

