

# Jim Croce - Bad Bad Leroy Brown 2

♩ = 144,002304

CLOSED H.H

A.PIANO 1

4

CLOSED H.H

A.PIANO 1

5

CLOSED H.H

A.PIANO 1

6

CLOSED H.H

A.PIANO 1

7

SNARE DRUM

BASS DRUM

ACOU BASS

A.PIANO 1

This block contains the musical notation for measures 7 and 8. It features four staves: SNARE DRUM, BASS DRUM, ACOU BASS, and A.PIANO 1. The SNARE DRUM staff shows a pattern of two eighth notes followed by a quarter note. The BASS DRUM staff shows a pattern of two eighth notes followed by a quarter note. The ACOU BASS staff shows a pattern of eighth notes and quarter notes. The A.PIANO 1 staff shows a complex pattern of chords and notes, including a double bar line in the middle of the measure.

8

SNARE DRUM

BASS DRUM

ACOU BASS

A.PIANO 1

This block contains the musical notation for measures 8 and 9. It features four staves: SNARE DRUM, BASS DRUM, ACOU BASS, and A.PIANO 1. The SNARE DRUM staff shows a pattern of two eighth notes followed by a quarter note. The BASS DRUM staff shows a pattern of two eighth notes followed by a quarter note. The ACOU BASS staff shows a pattern of eighth notes and quarter notes. The A.PIANO 1 staff shows a complex pattern of chords and notes, including a double bar line in the middle of the measure.

9

SNARE DRUM

BASS DRUM

ACOU BASS

A.PIANO 1

This block contains the musical notation for measures 9 and 10. It features four staves: SNARE DRUM, BASS DRUM, ACOU BASS, and A.PIANO 1. The SNARE DRUM staff shows a pattern of two eighth notes followed by a quarter note. The BASS DRUM staff shows a pattern of two eighth notes followed by a quarter note. The ACOU BASS staff shows a pattern of eighth notes and quarter notes. The A.PIANO 1 staff shows a complex pattern of chords and notes, including a double bar line in the middle of the measure.

12

SNARE DRUM

BASS DRUM

CLOSED H.H

ACOU BASS

E.PIANO 2

A.PIANO 1

14

SNARE DRUM

BASS DRUM

CLOSED H.H

ACOU BASS

E.PIANO 2

A.PIANO 1

16

SNARE DRUM

BASS DRUM

CLOSED H.H

ACOU BASS

E.PIANO 2

A.PIANO 1

18

SNARE DRUM

BASS DRUM

CLOSED H.H

ACOU BASS

E.PIANO 2

A.PIANO 1

20

SNARE DRUM

BASS DRUM

CLOSED H.H

ACOU BASS

E.PIANO 2

A.PIANO 1

21

SNARE DRUM

BASS DRUM

CLOSED H.H

ACOU BASS

E.PIANO 2

A.PIANO 1

23

SNARE DRUM

BASS DRUM

CLOSED H.H

ACOU BASS

E.PIANO 2

A.PIANO 1

25

SNARE DRUM

BASS DRUM

CLOSED H.H

LOW TOM

MID TOM

ACOU BASS

E.PIANO 2

A.PIANO 1

6

3

27

SNARE DRUM

BASS DRUM

CLOSED H.H

RIDE CYMB

CRASH CYMB

HANDCLAP

NYLON GTR

ACOU BASS

E.PIANO 2

A.PIANO 1

29

SNARE DRUM

BASS DRUM

CLOSED H.H

RIDE CYMB

HANDCLAP

NYLON GTR

ACOU BASS

E.PIANO 2

A.PIANO 1

Detailed description of the musical score: The score is for measures 29-32. The drum set parts are in a 4/4 time signature. The piano parts are in a 4/4 time signature. The key signature is one sharp (F#). The nylon guitar part features a triplet in measure 30. The acoustic bass part features a triplet in measure 30. The electric piano 2 part features a triplet in measure 30. The acoustic piano 1 part features a triplet in measure 30.

30

SNARE DRUM

BASS DRUM

CLOSED H.H

RIDE CYMB

HANDCLAP

NYLON GTR

ACOU BASS

E.PIANO 2

A.PIANO 1

Detailed description of the musical score for page 14, measures 30-33. The score is arranged in a grand staff format with multiple parts. The drum parts (SNARE DRUM, BASS DRUM, CLOSED H.H, RIDE CYMB, HANDCLAP) are written on a single staff with a common time signature. The SNARE DRUM part has a pattern of quarter notes. The BASS DRUM part has a pattern of quarter notes with a long note in the first measure. The CLOSED H.H part has a pattern of quarter notes with a long note in the first measure. The RIDE CYMB part has a pattern of quarter notes with a long note in the first measure. The HANDCLAP part has a pattern of quarter notes. The NYLON GTR part is written in treble clef with a key signature of one sharp (F#) and a time signature of 4/4. It features a complex rhythmic pattern with eighth and sixteenth notes. The ACOU BASS part is written in bass clef with a key signature of one sharp (F#) and a time signature of 4/4. It features a complex rhythmic pattern with eighth and sixteenth notes. The E.PIANO 2 part is written in treble clef with a key signature of one sharp (F#) and a time signature of 4/4. It features a complex chordal texture with triplets. The A.PIANO 1 part is written in treble clef with a key signature of one sharp (F#) and a time signature of 4/4. It features a complex chordal texture with triplets.

31

SNARE DRUM

BASS DRUM

CLOSED H.H

RIDE CYMB

HANDCLAP

NYLON GTR

ACOU BASS

E.PIANO 2

A.PIANO 1

32

SNARE DRUM

BASS DRUM

CLOSED H.H

RIDE CYMB

HANDCLAP

NYLON GTR

ACOU BASS

E.PIANO 2

A.PIANO 1

Detailed description of the musical score: The score is for page 16, starting at measure 32. It consists of nine staves. The top five staves are for percussion: SNARE DRUM, BASS DRUM, CLOSED H.H., RIDE CYMB, and HANDCLAP. The SNARE DRUM and HANDCLAP parts have a simple pattern of quarter notes. The BASS DRUM part has a more complex pattern with eighth notes and a triplet in measure 33. The CLOSED H.H. and RIDE CYMB parts have a pattern of eighth notes. The NYLON GTR part is in treble clef and features a complex, rhythmic pattern of chords and single notes. The ACOU BASS part is in bass clef and features a melodic line with a triplet in measure 33. The E.PIANO 2 part is in treble clef and features a complex, rhythmic pattern of chords and single notes. The A.PIANO 1 part is in treble clef and features a complex, rhythmic pattern of chords and single notes.

34

SNARE DRUM

BASS DRUM

CLOSED H.H

RIDE CYMB

HANDCLAP

NYLON GTR

ACOU BASS

E.PIANO 2

A.PIANO 1

36

SNARE DRUM

BASS DRUM

CLOSED H.H

ACOU BASS

E.PIANO 2

A.PIANO 1

38

SNARE DRUM

BASS DRUM

CLOSED H.H

ACOU BASS

E.PIANO 2

A.PIANO 1

40

SNARE DRUM

BASS DRUM

CLOSED H.H

ACOU BASS

E.PIANO 2

A.PIANO 1

42

6

3

SNARE DRUM

BASS DRUM

CLOSED H.H

LOW TOM

MID TOM

HANDCLAP

ACOU BASS

E.PIANO 2

A.PIANO 1

44

SNARE DRUM

BASS DRUM

CLOSED H.H

HANDCLAP

ACOU BASS

E.PIANO 2

A.PIANO 1

45

SNARE DRUM

BASS DRUM

CLOSED H.H

HANDCLAP

ACOU BASS

E.PIANO 2

A.PIANO 1

46

SNARE DRUM

BASS DRUM

CLOSED H.H

HANDCLAP

ACOU BASS

E.PIANO 2

A.PIANO 1

48

SNARE DRUM

BASS DRUM

CLOSED H.H

HANDCLAP

ACOU BASS

E.PIANO 2

A.PIANO 1

50

SNARE DRUM

BASS DRUM

CLOSED H.H

LOW TOM

MID TOM

HANDCLAP

ACOU BASS

E.PIANO 2

A.PIANO 1

6

3

51

SNARE DRUM

BASS DRUM

CLOSED H.H.

RIDE CYMB

CRASH CYMB

HANDCLAP

NYLON GTR

ACOU BASS

ORGAN 3

E.PIANO 2

A.PIANO 1

52

SNARE DRUM

BASS DRUM

CLOSED H.H

RIDE CYMB

HANDCLAP

NYLON GTR

ACOU BASS

ORGAN 3

E.PIANO 2

A.PIANO 1

53

SNARE DRUM

BASS DRUM

CLOSED H.H

RIDE CYMB

HANDCLAP

NYLON GTR

ACOU BASS

ORGAN 3

E.PIANO 2

A.PIANO 1

54

SNARE DRUM

BASS DRUM

CLOSED H.H

RIDE CYMB

HANDCLAP

NYLON GTR

ACOU BASS

ORGAN 3

E.PIANO 2

A.PIANO 1

55

SNARE DRUM

BASS DRUM

CLOSED H.H

RIDE CYMB

HANDCLAP

NYLON GTR

ACOU BASS

ORGAN 3

E.PIANO 2

A.PIANO 1

56

SNARE DRUM

BASS DRUM

CLOSED H.H

RIDE CYMB

HANDCLAP

NYLON GTR

ACOU BASS

ORGAN 3

E.PIANO 2

A.PIANO 1

58

SNARE DRUM

BASS DRUM

CLOSED H.H

RIDE CYMB

HANDCLAP

NYLON GTR

ACOU BASS

ORGAN 3

E.PIANO 2

A.PIANO 1

60

SNARE DRUM

BASS DRUM

CLOSED H.H

ACOU BASS

E.PIANO 2

A.PIANO 1

62

SNARE DRUM

BASS DRUM

CLOSED H.H

ACOU BASS

E.PIANO 2

A.PIANO 1

64

SNARE DRUM

BASS DRUM

CLOSED H.H

ACOU BASS

E.PIANO 2

A.PIANO 1

66

SNARE DRUM

BASS DRUM

CLOSED H.H

HANDCLAP

ACOU BASS

ORGAN 3

E.PIANO 2

A.PIANO 1

68

SNARE DRUM

BASS DRUM

CLOSED H.H

HANDCLAP

ACOU BASS

ORGAN 3

E.PIANO 2

A.PIANO 1

70

SNARE DRUM

BASS DRUM

CLOSED H.H

HANDCLAP

ACOU BASS

ORGAN 3

E.PIANO 2

A.PIANO 1

72

SNARE DRUM

BASS DRUM

CLOSED H.H

HANDCLAP

ACOU BASS

ORGAN 3

E.PIANO 2

A.PIANO 1

74

SNARE DRUM

BASS DRUM

CLOSED H.H

LOW TOM

MID TOM

HANDCLAP

ACOU BASS

E.PIANO 2

A.PIANO 1

75

SNARE DRUM

BASS DRUM

CLOSED H.H

RIDE CYMB

CRASH CYMB

HANDCLAP

NYLON GTR

ACOU BASS

ORGAN 3

E.PIANO 2

A.PIANO 1

76

SNARE DRUM

BASS DRUM

CLOSED H.H

RIDE CYMB

HANDCLAP

NYLON GTR

ACOU BASS

ORGAN 3

E.PIANO 2

A.PIANO 1

77

SNARE DRUM

BASS DRUM

CLOSED H.H.

RIDE CYMB

HANDCLAP

NYLON GTR

ACOU BASS

ORGAN 3

E.PIANO 2

A.PIANO 1

78

SNARE DRUM

BASS DRUM

CLOSED H.H

RIDE CYMB

HANDCLAP

NYLON GTR

ACOU BASS

ORGAN 3

E.PIANO 2

A.PIANO 1

79

SNARE DRUM

BASS DRUM

CLOSED H.H

RIDE CYMB

HANDCLAP

NYLON GTR

ACOU BASS

ORGAN 3

E.PIANO 2

A.PIANO 1

80

SNARE DRUM

BASS DRUM

CLOSED H.H

RIDE CYMB

HANDCLAP

NYLON GTR

ACOU BASS

ORGAN 3

E.PIANO 2

A.PIANO 1

82

SNARE DRUM

BASS DRUM

CLOSED H.H

LOW TOM

RIDE CYMB

MID TOM

HANDCLAP

NYLON GTR

ACOU BASS

ORGAN 3

E.PIANO 2

A.PIANO 1

84

BASS DRUM

CLOSED H.H

ACOU BASS

E.PIANO 2

A.PIANO 1

Double bar line

86

BASS DRUM

CLOSED H.H

ACOU BASS

E.PIANO 2

A.PIANO 1

89

SNARE DRUM

BASS DRUM

CLOSED H.H

LOW TOM

MID TOM

ACOU BASS

E.PIANO 2

A.PIANO 1

91

SNARE DRUM

BASS DRUM

CLOSED H.H

RIDE CYMB

CRASH CYMB

HANDCLAP

NYLON GTR

ACOU BASS

ORGAN 3

E.PIANO 2

A.PIANO 1

92

SNARE DRUM

BASS DRUM

CLOSED H.H

RIDE CYMB

HANDCLAP

NYLON GTR

ACOU BASS

ORGAN 3

E.PIANO 2

A.PIANO 1

93

SNARE DRUM

BASS DRUM

CLOSED H.H

RIDE CYMB

HANDCLAP

NYLON GTR

ACOU BASS

ORGAN 3

E.PIANO 2

A.PIANO 1

94

SNARE DRUM

BASS DRUM

CLOSED H.H

RIDE CYMB

HANDCLAP

NYLON GTR

ACOU BASS

ORGAN 3

E.PIANO 2

A.PIANO 1

Detailed description of the musical score: The score is for measures 94-97. The drum parts (SNARE DRUM, BASS DRUM, CLOSED H.H., RIDE CYMB, HANDCLAP) play a steady 4/4 beat. The SNARE DRUM and HANDCLAP parts have a pattern of quarter notes on the 2nd and 4th beats. The BASS DRUM part has a pattern of quarter notes on the 1st and 3rd beats. The CLOSED H.H. and RIDE CYMB parts have a pattern of quarter notes on the 1st and 3rd beats. The NYLON GTR part features a complex chordal texture with a triplet of eighth notes in the first measure of each measure. The ACOU BASS part features a complex chordal texture with a triplet of eighth notes in the first measure of each measure. The ORGAN 3 part features a complex chordal texture with a triplet of eighth notes in the first measure of each measure. The E.PIANO 2 part features a complex chordal texture with a triplet of eighth notes in the first measure of each measure. The A.PIANO 1 part features a complex chordal texture with a triplet of eighth notes in the first measure of each measure.

95

SNARE DRUM

BASS DRUM

CLOSED H.H

RIDE CYMB

HANDCLAP

NYLON GTR

ACOU BASS

ORGAN 3

E.PIANO 2

A.PIANO 1

96

SNARE DRUM

BASS DRUM

CLOSED H.H

RIDE CYMB

HANDCLAP

NYLON GTR

ACOU BASS

ORGAN 3

E.PIANO 2

A.PIANO 1

98

SNARE DRUM

BASS DRUM

CLOSED H.H

LOW TOM

RIDE CYMB

MID TOM

HANDCLAP

NYLON GTR

ACOU BASS

ORGAN 3

E.PIANO 2

A.PIANO 1

3

99

SNARE DRUM

BASS DRUM

CLOSED H.H

RIDE CYMB

CRASH CYMB

HANDCLAP

NYLON GTR

ACOU BASS

ORGAN 3

E.PIANO 2

A.PIANO 1

101

SNARE DRUM

BASS DRUM

CLOSED H.H

RIDE CYMB

HANDCLAP

NYLON GTR

ACOU BASS

ORGAN 3

E.PIANO 2

A.PIANO 1

102

SNARE DRUM

BASS DRUM

CLOSED H.H.

RIDE CYMB

HANDCLAP

NYLON GTR

ACOU BASS

ORGAN 3

E.PIANO 2

A.PIANO 1

103

SNARE DRUM

BASS DRUM

CLOSED H.H

RIDE CYMB

HANDCLAP

NYLON GTR

ACOU BASS

ORGAN 3

E.PIANO 2

A.PIANO 1

104

SNARE DRUM

BASS DRUM

CLOSED H.H

RIDE CYMB

HANDCLAP

NYLON GTR

ACOU BASS

ORGAN 3

E.PIANO 2

A.PIANO 1

106

SNARE DRUM

BASS DRUM

CLOSED H.H

RIDE CYMB

CRASH CYMB

HANDCLAP

NYLON GTR

ACOU BASS

ORGAN 3

E.PIANO 2

A.PIANO 1

Detailed description of the musical score: The score is for a drum set and piano accompaniment. It begins at measure 106. The drum set consists of Snare Drum, Bass Drum, Closed Hi-Hat (H.H.), Ride Cymb, Crash Cymb, and Handclap. The piano accompaniment includes Nylon Guitar, Acoustic Bass, Organ 3, Electric Piano 2, and Acoustic Piano 1. The Snare Drum part features a 3/4 time signature and includes a triplet of eighth notes followed by a sixteenth note, and a sixteenth note followed by a dotted quarter note. The Bass Drum part has a similar rhythmic pattern. The Closed H.H. part consists of eighth notes with 'x' marks above them. The Ride Cymb part has eighth notes with 'x' marks above them. The Crash Cymb part has a single crash symbol in the second measure. The Handclap part has a dotted quarter note followed by an eighth note. The Nylon Guitar part has a melodic line with a triplet and a sixteenth note, followed by a sustained chord. The Acoustic Bass part has a bass line with a triplet and a sixteenth note, followed by a sustained chord. The Organ 3 part has a sustained chord. The Electric Piano 2 part has a melodic line with a triplet and a sixteenth note, followed by a sustained chord. The Acoustic Piano 1 part has a complex melodic line with a triplet and a sixteenth note, followed by a sustained chord.

108

SNARE DRUM

BASS DRUM

CLOSED H.H

RIDE CYMB

HANDCLAP

NYLON GTR

ACOU BASS

ORGAN 3

E.PIANO 2

A.PIANO 1

110 <sup>3</sup>

SNARE DRUM

BASS DRUM

CLOSED H.H

RIDE CYMB

CRASH CYMB

HANDCLAP

NYLON GTR

ACOU BASS

ORGAN 3

E.PIANO 2

A.PIANO 1

SNARE DRUM

Jim Croce - Bad Bad Leroy Brown 2

♩ = 144,002304

6

11

17

23

29

34

39

45

51

57

6

3

6

3

6

V.S.

SNARE DRUM

62

67

73

79

90

96

102

107

Jim Croce - Bad Bad Leroy Brown 2

BASS DRUM

♩ = 144,002304

6

12

17

22

27

31

36

41

46

51

V.S.

BASS DRUM

55

60

65

70

75

79

84

91

95

99

BASS DRUM

103

107

CLOSED H.H

Jim Croce - Bad Bad Leroy Brown 2

♩ = 144,002304

2 4

11

15

19

23

27

31

35

39

43

V.S.

2

# CLOSED H.H

47

51

55

59

63

67

71

75

79

83

CLOSED H.H

87

91

95

99

103

107

109

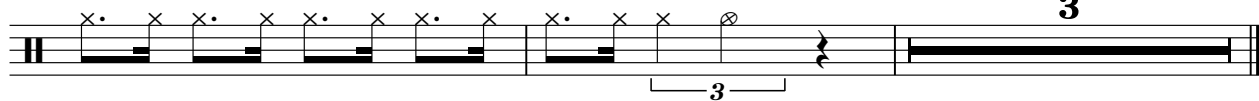

LOW TOM

Jim Croce - Bad Bad Leroy Brown 2

♩ = 144,002304

25 3 15 3

43

7 3 23 3

75

7 7 3

91

7 15

RIDE CYMB

Jim Croce - Bad Bad Leroy Brown 2

♩ = 144,002304

26

31

51

57

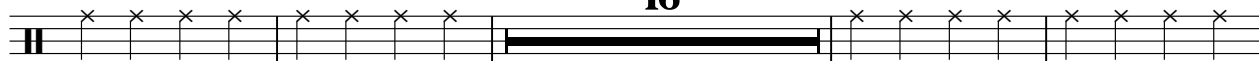

77

83

95

101

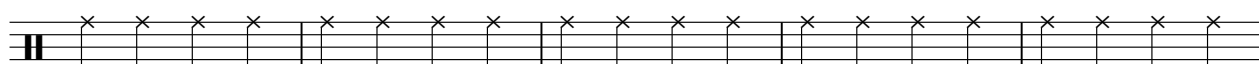

106

CRASH CYMB

Jim Croce - Bad Bad Leroy Brown 2

♩ = 144,002304

26

23

52

23

15

7

99

7

2

3

MID TOM

Jim Croce - Bad Bad Leroy Brown 2

♩ = 144,002304

25 15

43 7 23

75 7 7

91 7 15

HANDCLAP

Jim Croce - Bad Bad Leroy Brown 2

♩ = 144,002304

26

31

44

50

56

69

75

80

2

# HANDCLAP

91

97

103

108

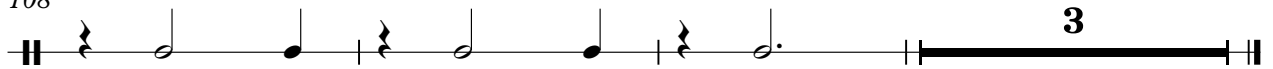

NYLON GTR

Jim Croce - Bad Bad Leroy Brown 2

♩ = 144,002304

26

29

31

33

16

51

54

56

58

16

75

78

78

80

82

92

94

96

98

101

103

106

110

Jim Croce - Bad Bad Leroy Brown 2

ACOU BASS

♩ = 144,002304

6

11

17

23

27

30

33

37

42

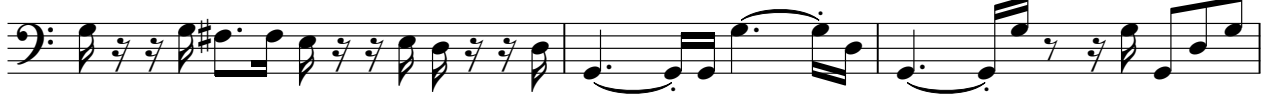

45

V.S.

48

51

54

57

62

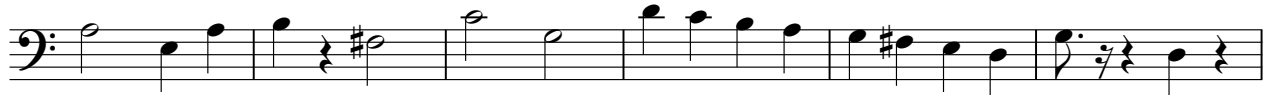

68

74

77

79

82

ORGAN 3

Jim Croce - Bad Bad Leroy Brown 2

♩ = 144,002304

50

53

57

68

75

79

82

2

ORGAN 3

91

95

99

107

E.PIANO 2

Jim Croce - Bad Bad Leroy Brown 2

♩ = 144,002304

10

10

3

13

3

3

16

19

3

22

3

3

25

V.S.

28

31

34

36

39

42

44

46

49

52

55

58

V.S.

60

63

66

69

73

75

77

80

83

90

93

96

V.S.

99

101

104

107

109

A.PIANO 1

Jim Croce - Bad Bad Leroy Brown 2

♩ = 144,002304

2

4

6

8

10

12

14

16

18

20

3

V.S.

V.S.

93

95

98

100

102

104

107

109