

Jim Croce - One Less Set Of Footsteps

♩ = 148,000153

November 14, 1998

Sequenced by johansbach@geocities.com

13

Oboe

Alto Sax

Percussion

Steel Guitar

Fretless Bass

Fingered Bass

17

Oboe

Alto Sax

Percussion

Steel Guitar

Fretless Bass

Fingered Bass

21

Oboe

Alto Sax

Percussion

Steel Guitar

Fretless Bass

Fingered Bass

25

Oboe

Alto Sax

Percussion

Steel Guitar

Fretless Bass

Fingered Bass

29

Oboe

Alto Sax

Percussion

Steel Guitar

Fretless Bass

Fingered Bass

33

Oboe

Alto Sax

Percussion

Steel Guitar

Fretless Bass

Fingered Bass

37

Oboe

Alto Sax

Percussion

Steel Guitar

Fretless Bass

Fingered Bass

Organ

Organ

41

Oboe

Alto Sax

Percussion

Steel Guitar

Fretless Bass

Fingered Bass

Organ

Organ

45

Oboe

Alto Sax

Percussion

Steel Guitar

Fretless Bass

Fingered Bass

49

Oboe

Alto Sax

Percussion

Steel Guitar

Fretless Bass

Fingered Bass

53

Oboe

Alto Sax

Percussion

Steel Guitar

Fretless Bass

Fingered Bass

Organ

Organ

57

Oboe

Alto Sax

Percussion

Steel Guitar

Fretless Bass

Fingered Bass

Organ

Organ

61

Oboe

Alto Sax

Percussion

Steel Guitar

Fretless Bass

Fingered Bass

Organ

Organ

65

Oboe

Alto Sax

Percussion

Steel Guitar

Fretless Bass

Fingered Bass

Organ

Organ

69

Oboe

Alto Sax

Percussion

Steel Guitar

Fretless Bass

Fingered Bass

73

Oboe

Alto Sax

Percussion

Steel Guitar

Fretless Bass

Fingered Bass

77

Oboe

Alto Sax

Percussion

Steel Guitar

Fretless Bass

Fingered Bass

81

Oboe

Alto Sax

Percussion

Steel Guitar

Fretless Bass

Fingered Bass

85

Oboe

Alto Sax

Percussion

Steel Guitar

Fretless Bass

Fingered Bass

Oboe Jim Croce - One Less Set Of Footsteps

♩ = 148,000153

4

11

19

27

35

43

50

57

62

November 14, 1998
Sequenced by johansbach@geocities.com

2

Oboe

67

74

81

Alto Sax Jim Croce - One Less Set Of Footsteps

$\text{♩} = 148,000153$

4

9

14

19

24

29

34

39

44

49

November 14, 1998
Sequenced by johansbach@geocities.com

V.S.

54

59

64

69

74

79

84

Jim Croce - One Less Set Of Footsteps
Percussion

♩ = 148,000153

11

16

21

26

31

36

41

46

51

56

November 14, 1998

Sequenced by johansbach@geocities.com

V.S.

61

66

71

76

81

85

Jim Croce - One Less Set Of Footsteps
Steel Guitar

♩ = 148,000153

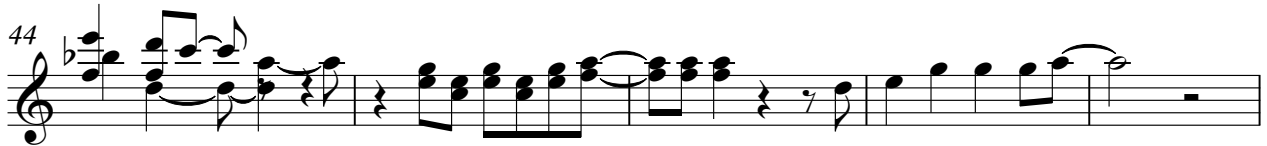
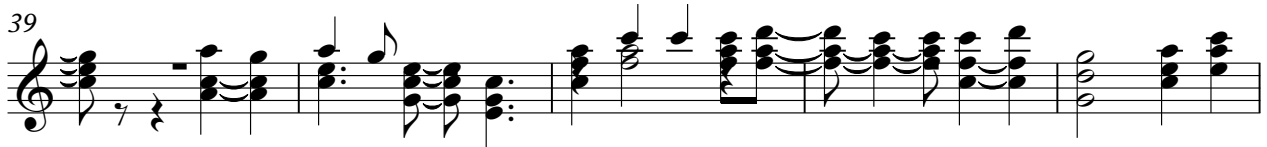
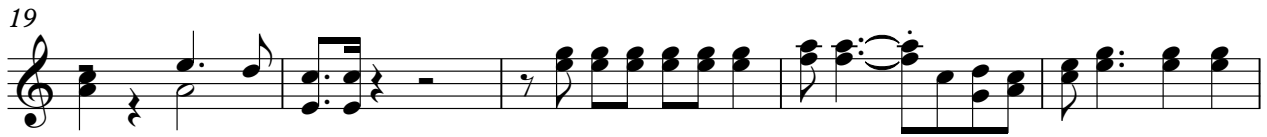

November 14, 1998
Sequenced by johansbach@geocities.com

V.S.

53

57

62

67

72

77

81

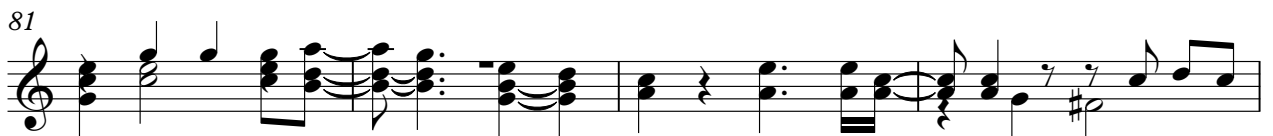

85

Jim Croce - One Less Set Of Footsteps

Fretless Bass

♩ = 148,000153

November 14, 1998
Sequenced by johansbach@geocities.com

V.S.

53

58

63

68

73

78

83

86

Jim Croce - One Less Set Of Footsteps
Fingered Bass

♩ = 148,000153

11

19

27

35

43

50

57

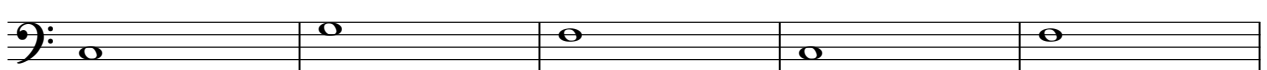

62

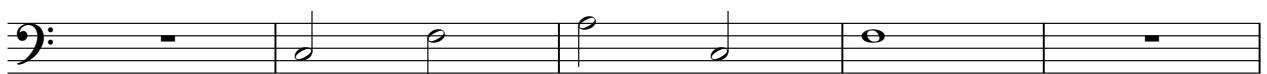

November 14, 1998
Sequenced by johansbach@geocities.com

2

Fingered Bass

67

74

81

Jim Croce - One Less Set Of Footsteps
Rock Organ

♩ = 148,000153

36

40

45

8

56

61

65

21

November 14, 1998
Sequenced by johansbach@geocities.com

Jim Croce - One Less Set Of Footsteps
Rock Organ

♩ = 148,000153

36

40

45

8

56

61

65

21

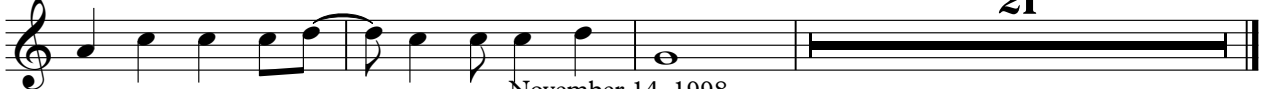

November 14, 1998
Sequenced by johansbach@geocities.com