

Jim Croce - Operator 2

♩ = 130,000137

Drums

Ac Guitar1

Ac Guitar

Meldy

♩ = 130,000137

Ac Guitar

Ac Guitar

5

Drums

Ac Guitar1

Ac Guitar

Meldy

Ac Guitar

Ac Guitar

8

Drums

Ac Guitar1

Ac Guitar

Melody

Ac Guitar

Ac Guitar

11

Drums

Ac Guitar1

Ac Guitar

Melody

Ac Guitar

Ac Guitar

14

Drums

Ac Guitar 1

Ac Guitar

Melody

Ac Guitar

Ac Guitar

18

Drums

Ac Guitar 1

Ac Guitar

Melody

Ac Guitar

21

Drums

Ac Guitar1

Ac Guitar

Melody

Ac Guitar

Ac Guitar

24

Drums

Drums

Drums

Perc.

Ac Guitar1

Ac Guitar

Melody

Ac Guitar

Ac Guitar

27

30

33

Drums

Drums

Drums

Perc.

Ac Guitar I

Ac Guitar

Melody

Ac Guitar

Ac Guitar

36

Drums

Drums

Drums

Ac Guitar I

Ac Guitar

Melody

Ac Guitar

Ac Guitar

39

Drums

Drums

Drums

Perc.

Perc.

Ac Guitar1

Ac Guitar

Melody

Ac Guitar

Ac Guitar

42

Drums

Drums

Drums

Perc.

Ac Guitar I

Ac Guitar

Ac Guitar

Ac Guitar

Melody

45

Drums

Drums

Drums

Perc.

Ac Guitar I

Ac Guitar

Ac Guitar

Ac Guitar

Melody

48

Drums

Drums

Drums

Ac Guitar1

Ac Guitar

Melody

Ac Guitar

Ac Guitar

51

Drums

Drums

Drums

Ac Guitar1

Ac Guitar

Melody

Ac Guitar

Ac Guitar

54

Drums

Drums

Drums

Ac Guitar1

Ac Guitar

Melody

Ac Guitar

Ac Guitar

57

Drums

Drums

Drums

Ac Guitar1

Ac Guitar

Melody

Ac Guitar

Ac Guitar

60

Drums

Drums

Drums

Ac Guitar1

Ac Guitar

Meldy

Ac Guitar

Ac Guitar

==

63

Drums

Drums

Drums

Ac Guitar1

Ac Guitar

Meldy

Ac Guitar

Ac Guitar

Measures 66-68:

- Perc.**: Features a few scattered notes on a cymbal.
- Ac Guitar I:** Remains silent.

Measures 69-71:

72

Drums

Drums

Drums

Ac Guitar 1

Ac Guitar

Melody

Ac Guitar

Ac Guitar

75

Drums

Drums

Drums

Perc.

Perc.

Ac Guitar1

Ac Guitar

Melody

Ac Guitar

Ac Guitar

78

Drums

Drums

Drums

Ac Guitar1

Ac Guitar

Ac Guitar

Ac Guitar

81

Drums

Drums

Drums

Ac Guitar1

Ac Guitar

Melody

Ac Guitar

Ac Guitar

84

Drums

Drums

Drums

Ac Guitar1

Ac Guitar

Melody

Ac Guitar

Ac Guitar

87

Drums

Drums

Drums

Ac Guitar 1

Ac Guitar

Melody

Ac Guitar

Ac Guitar

==

90

Drums

Drums

Drums

Ac Guitar 1

Ac Guitar

Melody

Ac Guitar

Ac Guitar

93

Drums

Drums

Drums

Ac Guitar1

Ac Guitar

Melody

Ac Guitar

Ac Guitar

96

Drums

Drums

Drums

Ac Guitar1

Ac Guitar

Melody

Ac Guitar

Ac Guitar

99

Drums

Drums

Drums

Ac Guitar1

Ac Guitar

Melody

Ac Guitar

Ac Guitar

102

Drums

Drums

Drums

Perc.

Ac Guitar1

Ac Guitar

Melody

Ac Guitar

Ac Guitar

105

Drums

Drums

Drums

Ac Guitar1

Ac Guitar

Melody

Ac Guitar

Ac Guitar

108

Drums

Drums

Drums

Ac Guitar1

Ac Guitar

Melody

Ac Guitar

Ac Guitar

111

114

Drums

Drums

Drums

Perc.

Ac Guitar I

Ac Guitar

Ac Guitar

Ac Guitar

117

Drums

Drums

Drums

Perc.

Ac Guitar I

Ac Guitar

Ac Guitar

Ac Guitar

120

Drums

Jim Croce - Operator 2

♩ = 130,000137

24

29

35

42

48

54

60

66

72

78

84

90

96

102

108

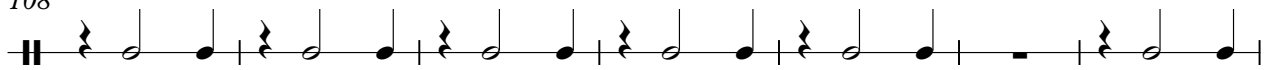

115

119

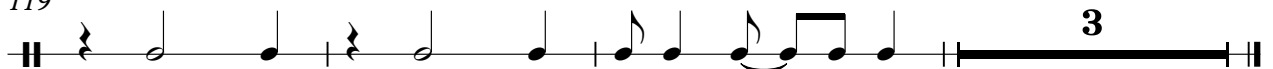

Jim Croce - Operator 2

Drums

♩ = 130,000137

24

28

33

37

42

46

50

54

58

62

V.S.

66

71

75

80

84

88

92

96

100

105

109

114

118

121

Drums

Jim Croce - Operator 2

♩ = 130,000137

7

13

19

25

29

33

37

41

45

V.S.

2

Drums

49

53

57

61

65

69

73

77

81

85

89

93

97

101

105

109

113

117

120

Percussion

Jim Croce - Operator 2

♩ = 130,000137

24 3

33 7 3

46 22 7

77 27 7 3

116 2

120 2

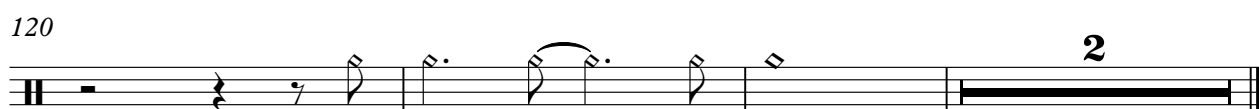

Percussion

Jim Croce - Operator 2

♩ = 130,000137

40 **35**

78

35 **8** **2**

♩ = 130,000137

2

6

11

15

20

24

28

35

38

3

2

Ac Guitar I

43

47

51

56

60

64

71

76

81

85

89

93

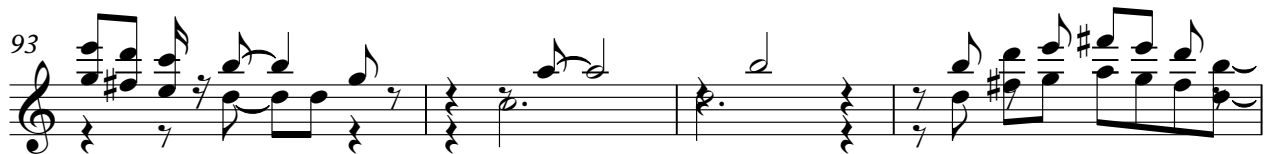

97

101

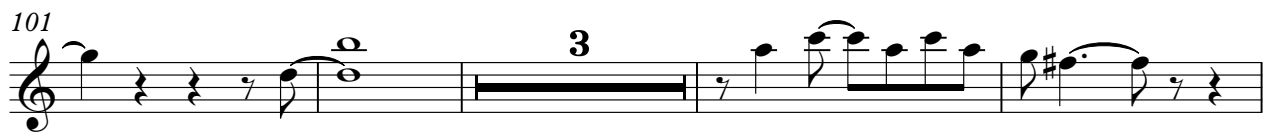

108

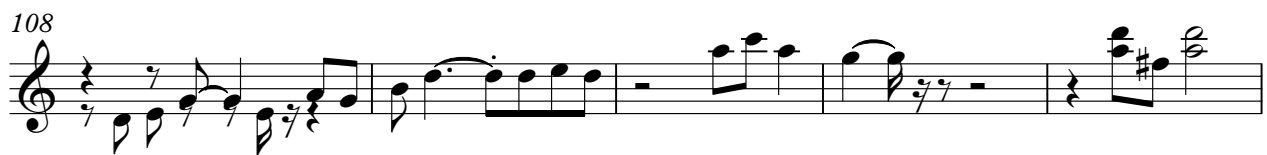

113

118

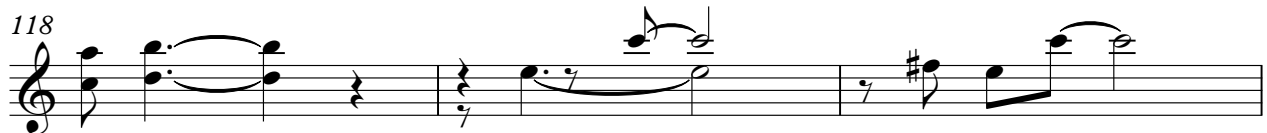

121

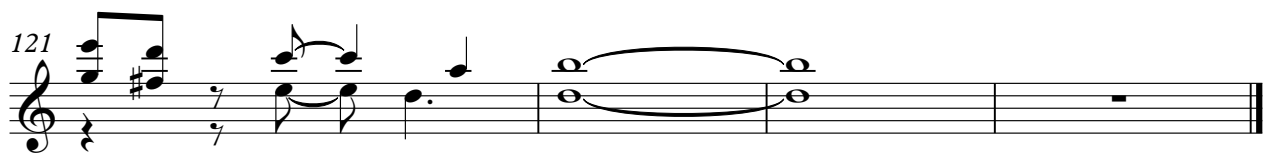

♩ = 130,000137

5

13

2

21

27

32

37

42

46

51

56

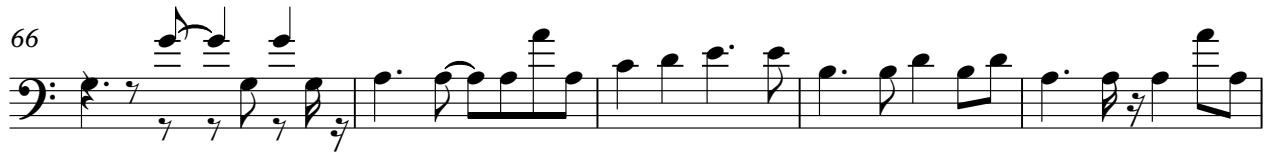

Ac Guitar

111

116

120

Jim Croce - Operator 2

Meldy

♩ = 130,000137

2 2 5

12

17

22

27

31

35

39 4

46

50

54

58

63

67

71

75

82

86

90

94

99

103

107

111

11

♩ = 130,000137

2 2

12 2 7 5

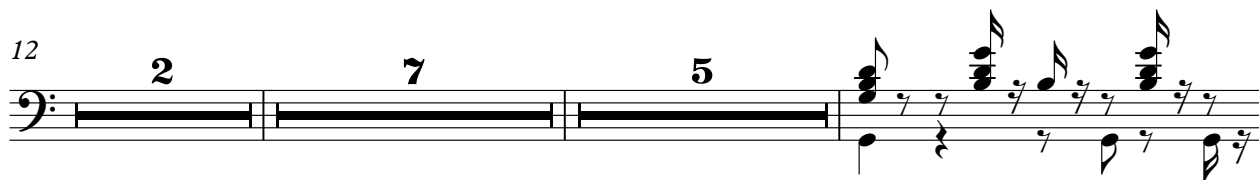

27

30

33

36

39

41

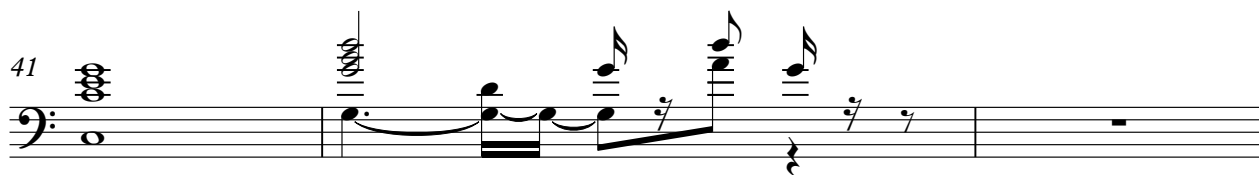

Ac Guitar

44

48

51

55

59

62

65

69

72

75

79

82

86

90

94

98

101

105

108

111

4

115 Ac Guitar

119

121

♩ = 130,000137

4

7

10

13

16

19

22

25

28

V.S.

121
