

Jim Croce - Time in a Bottle 2

♩ = 138,000198

MELODY

GTRSTL

INTRO

GTRNYL

GTRNYL

ROCKORG

MELODY

♩ = 138,000198

MELODY

5

MELODY

GTRSTL

INTRO

GTRNYL

GTRNYL

MELODY

MELODY

11

MELODY

GTRSTL

GTRNYL

GTRNYL

ROCKORG

MELODY

MELODY

17

MELODY

GTRSTL

GTRNYL

GTRNYL

ROCKORG

MELODY

MELODY

24

MELODY

GTRSTL

GTRNYL

GTRNYL

ROCKORG

MELODY

MELODY

30

MELODY

GTRSTL

GTRNYL

GTRNYL

ROCKORG

MELODY

MELODY

36

MELODY

GTRSTL

GTRNYL

GTRNYL

ROCKORG

MELODY

MELODY

42

MELODY

GTRSTL

GTRNYL

GTRNYL

ROCKORG

MELODY

MELODY

47

MELODY

GTRSTL

GTRNYL

GTRNYL

ROCKORG

MELODY

MELODY

53

MELODY

GTRSTL

GTRNYL

GTRNYL

ROCKORG

MELODY

MELODY

59

MELODY

GTRSTL

GTRNYL

GTRNYL

ROCKORG

MELODY

MELODY

65

MELODY

GTRSTL

GTRNYL

GTRNYL

ROCKORG

MELODY

MELODY

71

MELODY

GTRSTL

GTRNYL

GTRNYL

ROCKORG

MELODY

MELODY

77

83

MELODY

GTRSTL

GTRNYL

GTRNYL

ROCKORG

MELODY

MELODY

89

GTRSTL

GTRNYL

GTRNYL

ROCKORG

93

GTRSTL

GTRNYL

GTRNYL

ROCKORG

MELODY

Jim Croce - Time in a Bottle 2

♩ = 138,000198

9

15

23

30

36

43

50

2

2

MELODY

58

65

72

79

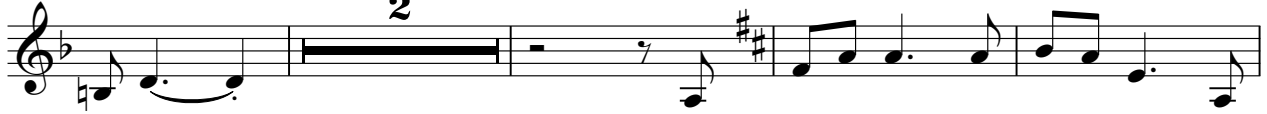

85

91

♩ = 138,000198

9

18

26

34

42

50

58

66

74

V.S.

2

GTRSTL

82

89

93

INTRO

Jim Croce - Time in a Bottle 2

♩ = 138,000198

7

43

83

♩ = 138,000198

9

18

26

34

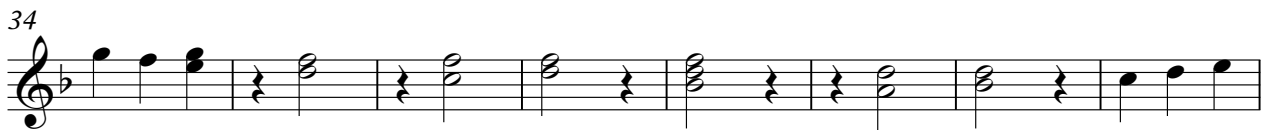

42

50

58

66

74

V.S.

2

GTRNYL

82

89

93

♩ = 138,000198

9

17

25

33

41

49

57

65

73

V.S.

81

89

93

♩ = 138,000198

10

18

28

35

43

54

64

73

83

91

Jim Croce - Time in a Bottle 2

MELODY

♩ = 138,000198

MELODY

58

65

72

79

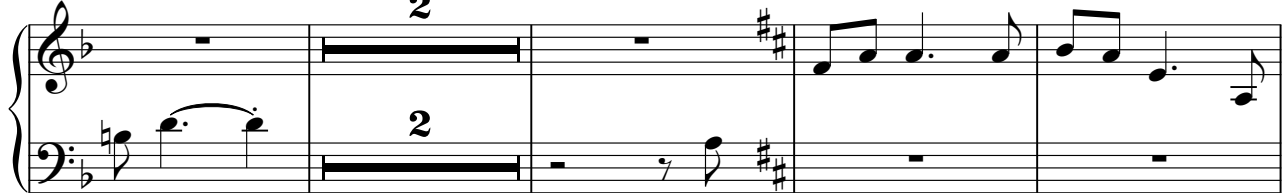

85

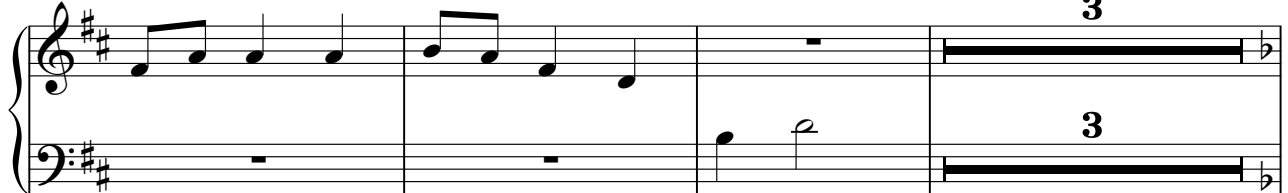

91

Jim Croce - Time in a Bottle 2

MELODY

♩ = 138,000198

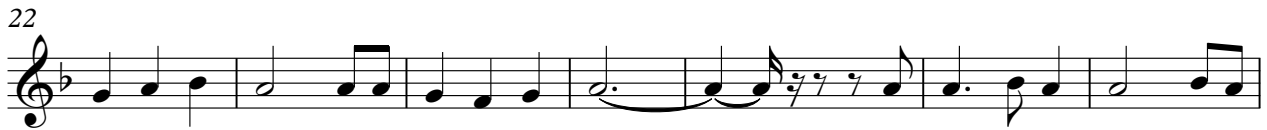

MELODY

58

65

72

79

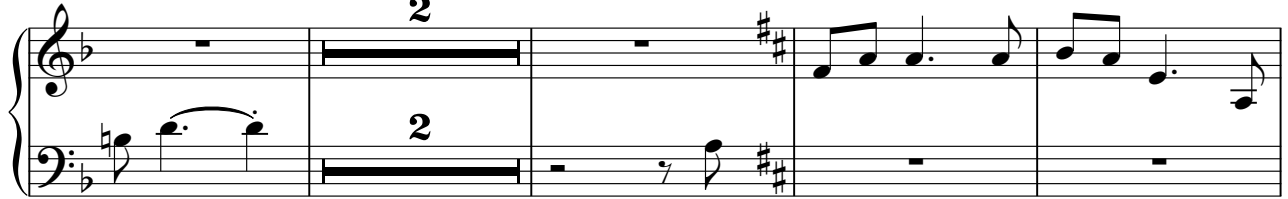

85

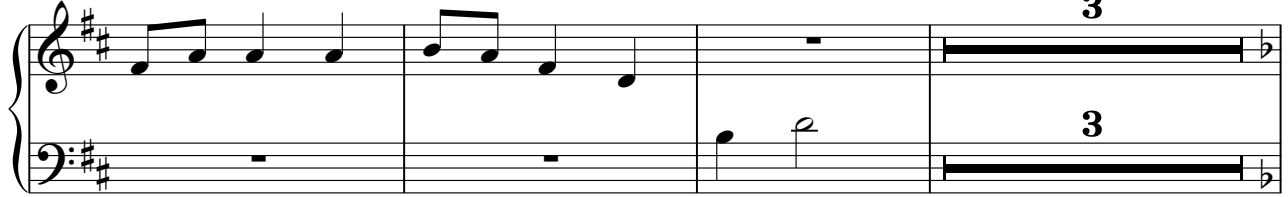

91

