

Jim Henson - Rainbow Connection

0.0"
1.1,00
Converted by W2M 1.31.. made by loveforu..

♩ = 250,000000 ♩ = 116,000084

10

harmonica
drums
st guitar
nl guitar
bass
piano
strings

15

harmonica
drums
st guitar
nl guitar
bass
piano
strings

19

harmonica
drums
st guitar
nl guitar
bass
piano
strings

23

harmonica
drums
st guitar
nl guitar
bass
piano
strings

27

harmonica
drums
st guitar
nl guitar
bass
piano
strings

31

harmonica
drums
st guitar
nl guitar
bass
piano
strings

35

harmonica
drums
st guitar
nl guitar
bass
piano
strings

39

harmonica
drums
st guitar
nl guitar
bass
piano
strings

43

harmonica
drums
st guitar
nl guitar
bass
piano
strings

48

harmonica
drums
st guitar
nl guitar
bass
piano
strings

52

harmonica
drums
st guitar
nl guitar
bass
piano
strings

56

harmonica
drums
st guitar
nl guitar
bass
piano
strings

59

harmonica
drums
st guitar
nl guitar
bass
piano
strings

63

harmonica
drums
st guitar
nl guitar
bass
piano
strings

68

harmonica

drums

st guitar

nl guitar

bass

piano

strings

72

harmonica

drums

st guitar

nl guitar

bass

piano

strings

77

harmonica
drums
st guitar
nl guitar
bass
piano
strings

81

harmonica
drums
st guitar
nl guitar
bass
piano
strings

86

harmonica
drums
st guitar
nl guitar
bass
piano
strings

90

harmonica
drums
st guitar
nl guitar
bass
piano
strings

94

harmonica
drums
st guitar
nl guitar
bass
piano
strings

97

harmonica
drums
st guitar
nl guitar
bass
piano
strings

101

harmonica
drums
st guitar
nl guitar
bass
piano
strings

105

harmonica
drums
st guitar
nl guitar
bass
piano
strings

109

harmonica
drums
st guitar
nl guitar
bass
piano
strings

113

harmonica
drums
st guitar
nl guitar
bass
piano
strings

116

harmonica

drums

st guitar

nl guitar

bass

piano

strings

Jim Henson - Rainbow Connection

harmonica

$\text{♩} = 250,000000$ $\text{♩} = 116,000084$

5

12

20

28

35

2

43

51

59

67

75

V.S.

2

harmonica

82

90

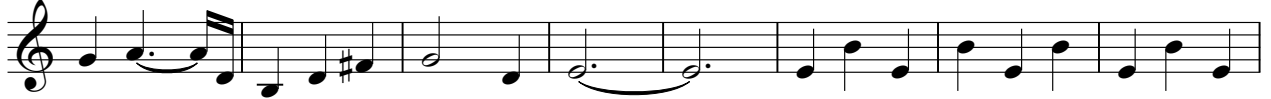

98

106

112

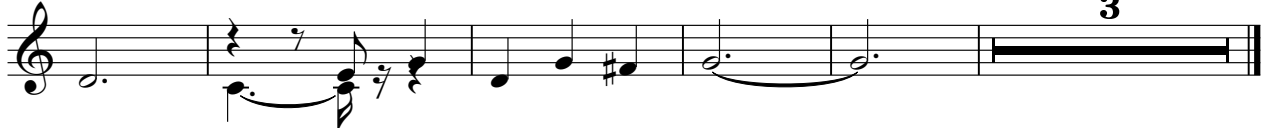

Jim Henson - Rainbow Connection

drums

♩ = 250,000000 ♩ = 116,000084

V.S.

3

65

3

71

3 3 3

77

3 3

83

3

89

96

103

109

115

3

Jim Henson - Rainbow Connection

st guitar

♩ = 250,000000 ♩ = 116,000084

V.S.

85

90

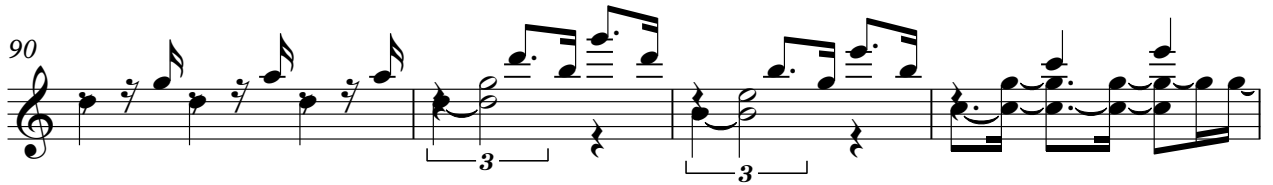

94

97

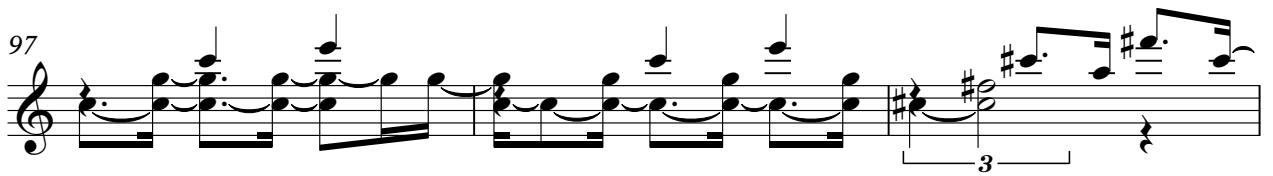

100

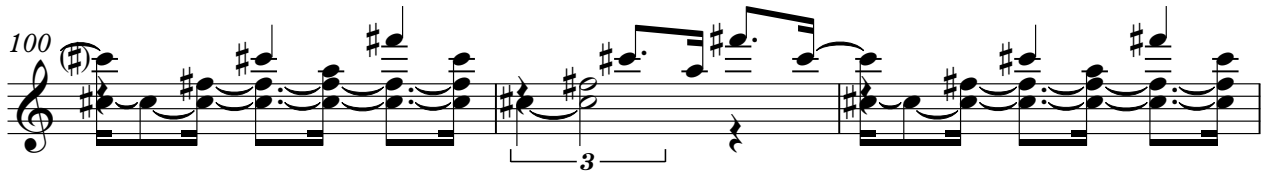

103

107

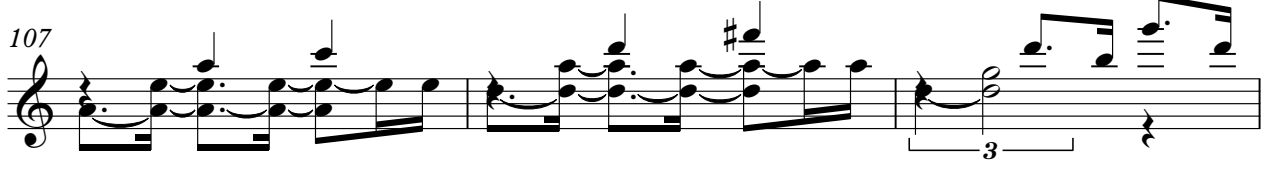

110

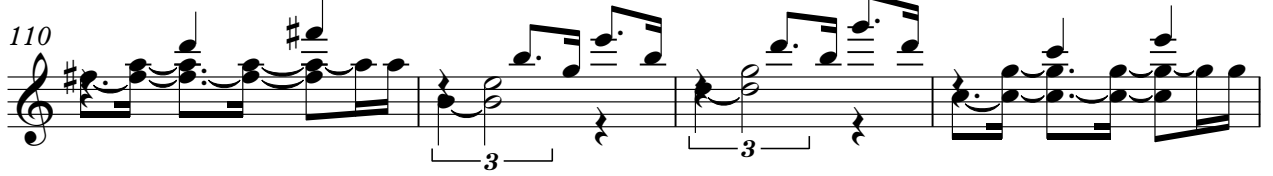

114

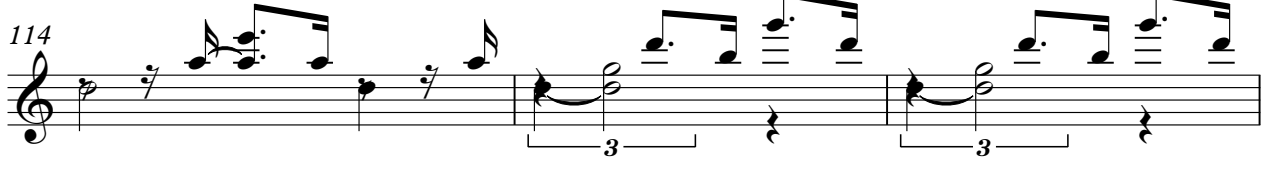

117

Jim Henson - Rainbow Connection

nl guitar

♩ = 250,000000 ♩ = 116,000084

6

10

16

20

23

26

29

32

36

V.S.

83

88

92

95

98

101

104

108

112

115

Jim Henson - Rainbow Connection

bass

♩ = 250,000000 ♪ = 116,000084

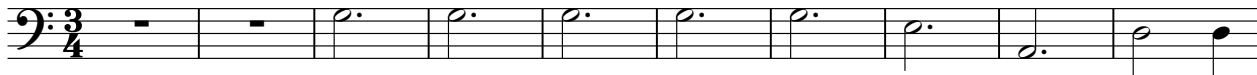

11

19

28

37

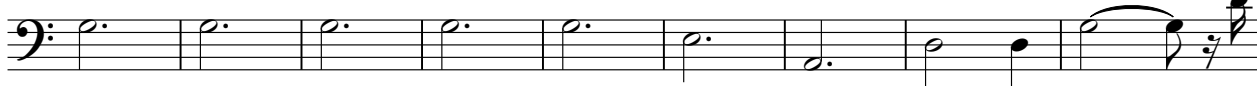

46

55

63

72

80

V.S.

2

bass

86

95

103

112

Jim Henson - Rainbow Connection

piano

♩ = 250,000000 ♩ = 116,000084

9

16

22

31

38

V.S.

43

50

56

61

68

76

82

87

94

101

111

115

Jim Henson - Rainbow Connection

strings

♩ = 250,000000 = 116,000084

11

21

32

42

52

62

72

82

91

V.S.

2

strings

102

111
