

# Jim Lynch - Moon Dog

♩ = 80,000000

ALTO SAX

TRUMPET

TROMBONE

DRUMS

SLAPBASS 2

♩ = 80,000000

BOWEDGLASS

A.PIANO 1

3

DRUMS

A.PIANO 1

4

DRUMS

A.PIANO 1

5

DRUMS

A.PIANO 1

6

DRUMS

A.PIANO 1

7

DRUMS

A.PIANO 1

9

DRUMS

A.PIANO 1

10

DRUMS

A.PIANO 1

11

DRUMS

A.PIANO 1

12

DRUMS

A.PIANO 1

13

ALTO SAX

DRUMS

BOWEDGLASS

A.PIANO 1

14

ALTO SAX

DRUMS

BOWEDGLASS

A.PIANO 1

15

ALTO SAX

DRUMS

BOWEDGLASS

A.PIANO 1

16

ALTO SAX

DRUMS

BOWEDGLASS

A.PIANO 1

17

ALTO SAX

DRUMS

BOWEDGLASS

A.PIANO 1

18

ALTO SAX

DRUMS

BOWEDGLASS

A.PIANO 1

19

ALTO SAX

DRUMS

BOWEDGLASS

A.PIANO 1

20

ALTO SAX

DRUMS

BOWEDGLASS

A.PIANO 1

21

ALTO SAX

DRUMS

BOWEDGLASS

A.PIANO 1

22

ALTO SAX

DRUMS

BOWEDGLASS

A.PIANO 1

24

DRUMS

A.PIANO 1

25

DRUMS

A.PIANO 1

26

DRUMS

A.PIANO 1

27

DRUMS

A.PIANO 1

28

DRUMS

A.PIANO 1

29

DRUMS

A.PIANO 1

30

DRUMS

A.PIANO 1

31

DRUMS

A.PIANO 1

32

TRUMPET

TROMBONE

DRUMS

A.PIANO 1

34

ALTO SAX

TRUMPET

TROMBONE

DRUMS

SLAPBASS 2

BOWEDGLASS

A.PIANO 1

35

ALTO SAX

TRUMPET

TROMBONE

DRUMS

SLAPBASS 2

BOWEDGLASS

A.PIANO 1

36

ALTO SAX

TRUMPET

TROMBONE

DRUMS

SLAPBASS 2

BOWEDGLASS

A.PIANO 1

37

ALTO SAX

TRUMPET

TROMBONE

DRUMS

SLAPBASS 2

BOWEDGLASS

A.PIANO 1

38

ALTO SAX

TRUMPET

TROMBONE

DRUMS

SLAPBASS 2

BOWEDGLASS

A.PIANO 1

39

ALTO SAX

TRUMPET

TROMBONE

DRUMS

SLAPBASS 2

BOWEDGLASS

A.PIANO 1

40

ALTO SAX

TRUMPET

TROMBONE

DRUMS

SLAPBASS 2

BOWEDGLASS

A.PIANO 1

6

3

3

6

3

Detailed description of the musical score: The score is for page 14, starting at measure 40. It features seven staves: ALTO SAX (treble clef), TRUMPET (treble clef), TROMBONE (bass clef), DRUMS (drum set notation), SLAPBASS 2 (bass clef), BOWEDGLASS (treble clef), and A.PIANO 1 (treble clef). The Alto Sax and Bowedglass parts have identical melodic lines, each featuring a sixteenth-note run (marked '6') and a triplet (marked '3'). The Trumpet part has a whole rest followed by a quarter note and a dotted quarter note. The Trombone part has a quarter rest followed by a quarter note and a dotted quarter note. The Drums part shows a complex rhythmic pattern with various note values and rests. The Slapbass 2 part has a rhythmic pattern with eighth and quarter notes. The A. Piano 1 part has a complex rhythmic pattern with eighth and quarter notes, and a triplet (marked '3').

41

ALTO SAX

TRUMPET

TROMBONE

DRUMS

SLAPBASS 2

BOWEDGLASS

A.PIANO 1

42

ALTO SAX

TRUMPET

TROMBONE

DRUMS

SLAPBASS 2

BOWEDGLASS

A.PIANO 1

43

45

46

ALTO SAX

TRUMPET

TROMBONE

DRUMS

A.PIANO 1

47

ALTO SAX

TRUMPET

TROMBONE

DRUMS

A.PIANO 1

48

ALTO SAX

TRUMPET

TROMBONE

DRUMS

A.PIANO 1

50

ALTO SAX

TRUMPET

TROMBONE

DRUMS

A.PIANO 1

51

ALTO SAX

TRUMPET

TROMBONE

DRUMS

A.PIANO 1

53

ALTO SAX

TRUMPET

TROMBONE

DRUMS

A.PIANO 1

55

ALTO SAX

TRUMPET

TROMBONE

DRUMS

SLAPBASS 2

A.PIANO 1

55

57

ALTO SAX

TRUMPET

TROMBONE

DRUMS

SLAPBASS 2

57

58

ALTO SAX

TRUMPET

TROMBONE

DRUMS

SLAPBASS 2

59

ALTO SAX

TRUMPET

TROMBONE

DRUMS

SLAPBASS 2

60

ALTO SAX

TRUMPET

TROMBONE

DRUMS

SLAPBASS 2

61

ALTO SAX

TRUMPET

TROMBONE

DRUMS

SLAPBASS 2

62

ALTO SAX

TRUMPET

TROMBONE

DRUMS

SLAPBASS 2

64

ALTO SAX

TRUMPET

TROMBONE

DRUMS

SLAPBASS 2

66

ALTO SAX

TRUMPET

TROMBONE

DRUMS

SLAPBASS 2

A.PIANO 1

68

ALTO SAX

TRUMPET

TROMBONE

DRUMS

SLAPBASS 2

A.PIANO 1

69

ALTO SAX

TRUMPET

TROMBONE

DRUMS

SLAPBASS 2

A.PIANO 1

70

ALTO SAX

TRUMPET

TROMBONE

DRUMS

SLAPBASS 2

A.PIANO 1

71

ALTO SAX

TRUMPET

TROMBONE

DRUMS

SLAPBASS 2

A.PIANO 1

72

ALTO SAX

TRUMPET

TROMBONE

DRUMS

SLAPBASS 2

A.PIANO 1

73

ALTO SAX

TRUMPET

TROMBONE

DRUMS

SLAPBASS 2

A.PIANO 1

74

ALTO SAX

TRUMPET

TROMBONE

DRUMS

SLAPBASS 2

A.PIANO 1

75

ALTO SAX

TRUMPET

TROMBONE

DRUMS

SLAPBASS 2

A.PIANO 1

76

ALTO SAX

TRUMPET

TROMBONE

DRUMS

SLAPBASS 2

A.PIANO 1

77

TRUMPET

DRUMS

SLAPBASS 2

A.PIANO 1

ALTO SAX

Jim Lynch - Moon Dog

♩ = 80,000000

11

15

19

34

37

40

45

47

50

54

V.S.

59

63

68

71

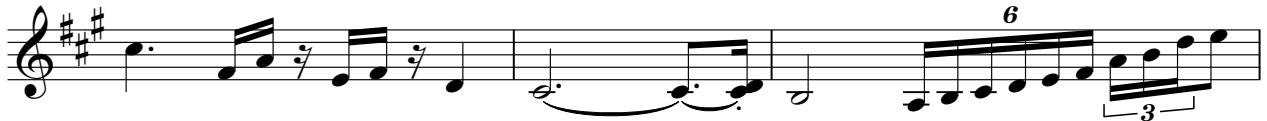

74

TRUMPET

Jim Lynch - Moon Dog

♩ = 80,000000

31

36

42

48

52

57

59

61

64

68

V.S.

2

TRUMPET

TROMBONE

Jim Lynch - Moon Dog

♩ = 80,000000

31

36

41

45

49

53

58

62

67

70

V.S.

2

73

TROMBONE

DRUMS

Jim Lynch - Moon Dog

♩ = 80,000000

5

8

11

14

17

20

23

26

29

V.S.

32

35

38

41

44

47

50

53

56

59

DRUMS

62

65

68

71

74

76

SLAPBASS 2

Jim Lynch - Moon Dog

♩ = 80,000000

32

35

38

41

44

11

57

59

61

63

65

V.S.

68

71

74

76

BOWEDGLASS

Jim Lynch - Moon Dog

♩ = 80,000000

11

15

18

6 3

22

11

36

39

6 3

42

36

A.PIANO 1

Jim Lynch - Moon Dog

♩ = 80,000000

5

7

9

11

13

15

17

19

21

V.S.

46

49

52

56

69

71

73

75

76