

# Jim Reeves - Distant Drums

0.0"  
1.1.00  
untitled

♩ = 120,000000

Drums

Vibes

Piano

Guitar

Melody

Bass

♩ = 120,000000

Strings

6

9

Drums  
Vibes  
Piano  
Guitar  
Melody  
Bass  
Strings

This section of the score covers measures 9, 10, and 11. It features a complex arrangement of instruments: Drums, Vibes, Piano, Guitar, Melody, Bass, and Strings. The Vibes part includes a triplet in measure 10. The Piano part consists of dense chordal textures. The Guitar part features a rhythmic pattern of chords. The Melody and Bass lines provide a melodic and harmonic foundation, with the Bass line including a triplet in measure 11. The Strings part is currently silent.

12

Drums  
Vibes  
Piano  
Guitar  
Melody  
Bass  
Brass  
Strings

This section of the score covers measures 12, 13, and 14. It features a complex arrangement of instruments: Drums, Vibes, Piano, Guitar, Melody, Bass, Brass, and Strings. The Vibes part continues with melodic lines. The Piano part maintains its dense chordal texture. The Guitar part continues with its rhythmic chordal pattern. The Melody and Bass lines provide a melodic and harmonic foundation. The Brass part is currently silent. The Strings part has some activity in measure 14.

15 3

Drums

Vibes

Piano

Guitar

Melody

Bass

Strings

3

18

Drums

Vibes

Piano

Guitar

Melody

Bass

Brass

Strings

3

24

- Drums:** Features a complex rhythmic pattern with various note values and rests, including a prominent triplet.
- Vibes:** Plays a melodic line with sustained notes and some chromatic movement.
- Piano:** Provides harmonic support with chords and arpeggiated figures in both the treble and bass clefs.
- Guitar:** Plays a rhythmic accompaniment consisting of chords and single notes.

30

Drums

Vibes

Piano

Guitar

Melody

Bass

Brass

Strings

33

Drums

Vibes

Piano

Guitar

Melody

Bass

Brass

Strings

36

Drums

Vibes

Piano

Guitar

Melody

Bass

Strings

39

Drums

Vibes

Piano

Guitar

Melody

Bass

Brass

Strings

- Drums:** Features a complex rhythmic pattern with various note values and rests.
- Piano:** Provides a harmonic accompaniment with dense chordal textures and some melodic movement.
- Guitar:** Plays a rhythmic accompaniment with a focus on chordal patterns.
- Melody:** A single melodic line in the upper register.
- Brass:** Plays a melodic line with a focus on sustained notes and some rhythmic accents.
- Strings:** Provides a low-frequency accompaniment with a focus on sustained notes and some rhythmic accents.

45

Drums  
Vibes  
Piano  
Guitar  
Melody  
Bass  
Brass  
Strings

48

Drums  
Vibes  
Piano  
Guitar  
Melody  
Bass  
Brass  
Strings

51

Drums  
Vibes  
Piano  
Guitar  
Melody  
Bass  
Brass  
Strings

54

Drums  
Vibes  
Piano  
Guitar  
Melody  
Bass  
Brass  
Strings

57

60

- Drums:** Features a complex rhythmic pattern with various note values and rests, including a prominent snare drum sound.
- Piano:** Provides harmonic support with chords and arpeggiated figures, primarily in the lower register.
- Guitar:** Plays a rhythmic accompaniment consisting of chords and single-note lines, often using a pick.
- Strings:** Provides a low, sustained accompaniment with long notes and some movement.

63

Drums

Vibes

Piano

Guitar

Melody

Bass

Brass

Strings

65

Drums

Vibes

Piano

Guitar

Melody

Bass

Brass

Strings

68

71

Drums

Vibes

Piano

Guitar

Melody

Bass

Brass

Strings

74

Drums

Vibes

Piano

Guitar

Melody

Bass

Strings

77

Drums

Vibes

Piano

Guitar

Melody

Bass

Brass

Strings

80

Drums

Vibes

Piano

Melody

Bass

Brass

Strings

Drums

Vibes

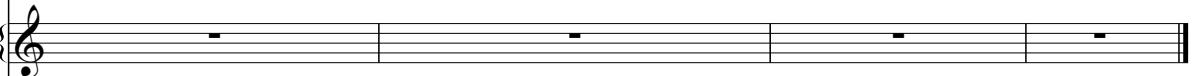

Piano

Guitar

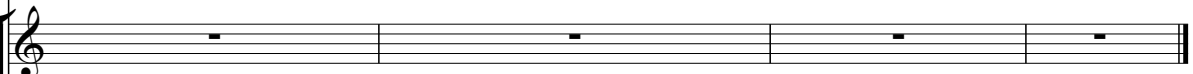

Bass

Brass

Strings

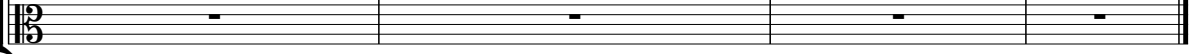

Drums

Jim Reeves - Distant Drums

♩ = 120,000000

5

8

11

14

17

20

Drums

24

27

30

33

36

39

43

46

49

52

55

58

61

64

67

70

73

76

79

82

V.S.

4

Drums

84

Jim Reeves - Distant Drums

Vibes

♩ = 120,000000

4

9

14

18

23

28

34

38

43

48

3

V.S.

52

56

61

66

71

76

79

5

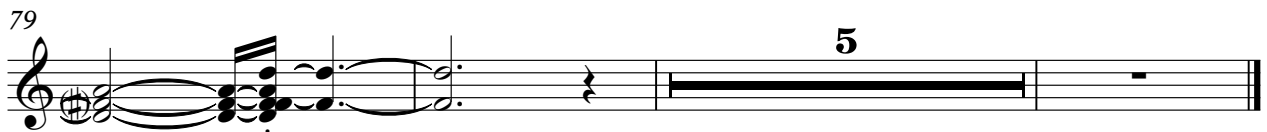

Jim Reeves - Distant Drums

Piano

♩ = 120,000000

4

7

10

13

16

19

22

V.S.

25

28

30

33

36

39

42

45

48

51

54

57

60

63

V.S.

65

68

71

74

77

79

Jim Reeves - Distant Drums

Guitar

♩ = 120,000000

4

7

10

13

16

19

22

25

28

31

V.S.

34

37

40

44

47

50

53

56

59

63

66

69

73

76

79

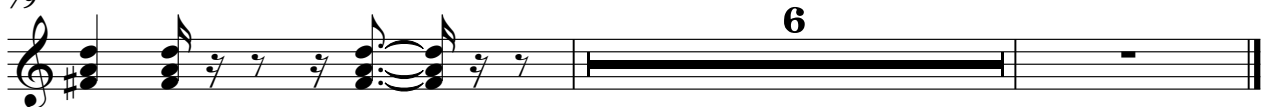

Jim Reeves - Distant Drums

Melody

♩ = 120,000000

3

9

14

19

24

29

34

39

44

49

V.S.

54

59

64

68

72

76

78

Jim Reeves - Distant Drums

Bass

♩ = 120,000000

4

9

14

19

24

29

34

39

44

49

V.S.

54

59

64

69

74

78

Jim Reeves - Distant Drums

Brass

♩ = 120,000000

13 4

21 2

27 2 2

35 5 3

44

49 3

56 2

63 3

70 2 5

79 5

Jim Reeves - Distant Drums

Strings

♩ = 120,000000

54

61

67

73

78

