

Jim Reeves - Four Walls

♩ = 120,000000

Drums

Piano

Guitar

Lead Guitar

Bass

Melody

♩ = 120,000000

Voice

5

Drums

Piano

Guitar

Lead Guitar

Bass

Melody

Voice

8

Drums
Piano
Guitar
Bass
Melody
Voice

10

Drums
Piano
Guitar
Bass
Melody
Voice

13

Drums

Piano

Guitar

Bass

Melody

Voice

15

Drums

Piano

Guitar

Bass

Melody

Voice

18

Drums

Piano

Guitar

Bass

Melody

Voice

21

Drums

Piano

Guitar

Bass

Melody

Voice

24

Drums

Piano

Guitar

Bass

Melody

Voice

26

Drums

Piano

Guitar

Bass

Melody

Voice

28

Drums

Piano

Guitar

Bass

Melody

Voice

30

Drums

Piano

Guitar

Bass

Melody

Voice

32

Drums

Piano

Guitar

Bass

Melody

Voice

35

Drums

Piano

Guitar

Bass

Melody

Voice

38

Drums

Piano

Guitar

Bass

Melody

Voice

41

Drums

Piano

Guitar

Bass

Melody

Voice

44

Drums
Piano
Guitar
Bass
Melody
Voice

46

Drums
Piano
Guitar
Bass
Melody
Voice

48

Drums

Piano

Guitar

Bass

Melody

Voice

51

Drums

Piano

Guitar

Bass

Melody

Voice

53

Drums

Piano

Guitar

Bass

Melody

Voice

56

Drums

Piano

Guitar

Bass

Melody

Voice

59

Drums

Piano

Guitar

Bass

Melody

Voice

61

Drums

Piano

Guitar

Bass

Melody

Voice

64

Drums

Piano

Guitar

Bass

Melody

Voice

67

Drums

Piano

Guitar

Lead Guitar

Bass

Melody

Voice

70

Drums
Piano
Guitar
Bass
Melody
Voice

73

Drums
Piano
Guitar
Bass
Melody
Voice

75

78

Jim Reeves - Four Walls

Drums

♩ = 120,000000

2

6

10

14

18

22

26

30

34

38

V.S.

42

46

50

54

58

62

66

70

74

Jim Reeves - Four Walls

Piano

♩ = 120,000000

3 2 3 3

8 3 3 3

11 3 3

14 3 3 3

17 3

20 3

24

27

30 3

V.S.

Measures 33-35: Introduction with a chordal texture and a melodic line.

Measures 36-38: Continuation of the melodic line with slurs and accents.

Measures 39-41: Introduction of triplet patterns.

Measures 42-44: Further development of the triplet patterns.

Measures 45-47: Continuation of the triplet patterns.

Measures 48-50: Further development of the triplet patterns.

Measures 51-53: Continuation of the triplet patterns.

Measures 54-56: Further development of the triplet patterns.

Measures 57-59: Continuation of the triplet patterns.

63

66

70

73

76

Jim Reeves - Four Walls

Guitar

♩ = 120,000000

2

6

9

12

15

18

22

25

28

31

V.S.

65

69

73

76

Lead Guitar

Jim Reeves - Four Walls

♩ = 120,000000

5

60 14

Jim Reeves - Four Walls

Bass

♩ = 120,000000

2

7

11

15

20

25

29

33

38

42

V.S.

46

51

56

60

64

69

74

77

Jim Reeves - Four Walls

Melody

♩ = 120,000000

5

10

3

15

3

20

25

30

35

3

40

V.S.

45

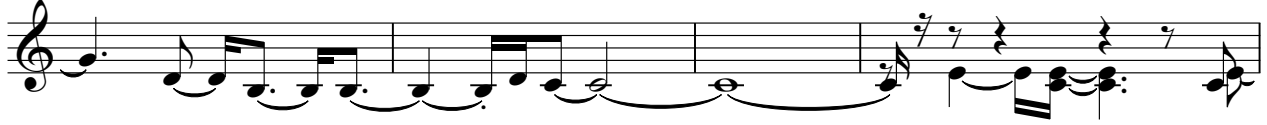

49

54

59

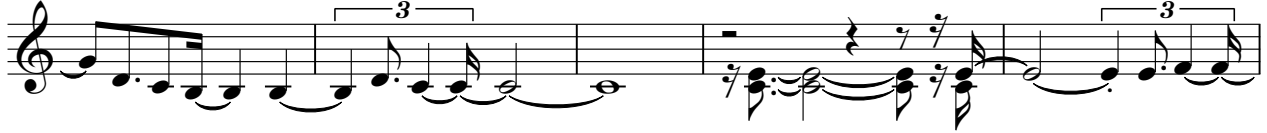

64

70

75

Jim Reeves - Four Walls

Voice

♩ = 120,000000

4

9

14

20

25

30

35

41

46

51

V.S.

57

62

67

73

76

