

Jim Reeves - He`LI Have To Go 2

♩ = 80,000000

Drums

Vibraphone

Melody

Guitar

Bass

Keyboard

Vocals 1

Vocals 2

7

Drums

Vibraphone

Melody

Guitar

Bass

Keyboard

Vocals 1

Vocals 2

Drums

Vibraphone

Melody

Guitar

Bass

Keyboard

Vocals 1

Vocals 2

Drums

Vibraphone

Melody

Guitar

Bass

Keyboard

Vocals 1

Vocals 2

Drums

Vibraphone

Melody

Guitar

Bass

Keyboard

Vocals 1

Vocals 2

38

Drums

Vibraphone

Melody

Guitar

Bass

Keyboard

Vocals 1

Vocals 2

43

Drums

Vibraphone

Melody

Guitar

Bass

Keyboard

Vocals 1

Vocals 2

49

Drums

Vibraphone

Melody

Guitar

Bass

Keyboard

Vocals 1

Vocals 2

Jim Reeves - He`LI Have To Go 2

Drums

♩ = 80,000000

9

17

25

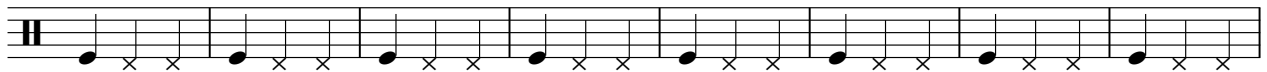

33

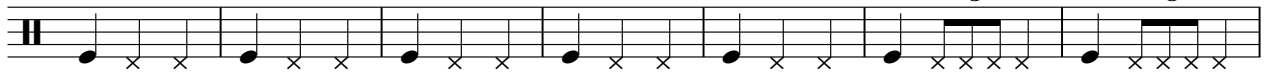

40

47

54

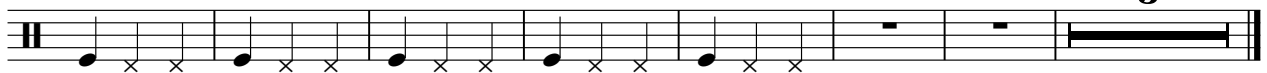

79 80 81 82 83 84 85 86 87 88 89 90 91 92 93 94 95 96 97 98 99 100

Jim Reeves - He`LI Have To Go 2

Melody

$\text{♩} = 80,000000$

4

10

15

20

27

32

38

42

47

53

V.S.

Jim Reeves - He`LI Have To Go 2

Bass

♩ = 80,000000

11

21

31

40

47

55

Jim Reeves - He`LI Have To Go 2

Keyboard

♩ = 80,000000

V.S.

25

29

33

37

41

46

Jim Reeves - He`LI Have To Go 2

Vocals 1

♩ = 80,000000

5 2

13

21 2

29 2

38 3 3 3 3 3

43 3 2

52

58 ♩ = 59,000000

