

Jim Reeves - Is it really over 2

♩ = 85,000046

5

Drums: Features a complex rhythmic pattern with triplets and sixteenth notes. Includes a double bar line with repeat dots.

Guitar: Chordal accompaniment with triplets and rests.

Melody: Sparse melodic lines with triplets.

Bass: Simple bass line with quarter notes.

Strings: Sustained chords with a long note in the first measure.

7

Drums: Rhythmic pattern with a sextuplet and triplets.

Guitar: Chordal accompaniment with triplets.

Melody: Melodic line with a long note and triplets.

Bass: Simple bass line with quarter notes.

Strings: String accompaniment with sixteenth notes and sustained chords.

9

Drums

Guitar

Melody

Bass

Piano

Strings

11

Drums

Guitar

Melody

Bass

Piano

Strings

14

Drums

Guitar

Melody

Bass

Piano

Strings

17

Trombone

Drums

Guitar

Melody

Bass

Piano

19

21

23

25

28

30

33 9

Drums: Snare and bass drum patterns with triplets and a sextuplet.

Guitar: Chordal accompaniment with triplets.

Bass: Simple bass line with quarter notes.

Piano: Arpeggiated accompaniment with triplets.

Strings: Sustained chords and moving lines.

36

Drums: Snare and bass drum patterns with triplets.

Guitar: Chordal accompaniment with triplets.

Melody: Single melodic line in the treble clef.

Bass: Simple bass line with quarter notes.

Piano: Arpeggiated accompaniment with triplets.

Strings: Sustained chords and moving lines.

38

Drums

Guitar

Melody

Bass

Piano

Strings

40

Drums

Guitar

Melody

Bass

Piano

Strings

43 11

Drums

Guitar

Melody

Bass

Piano

Strings

46

Drums

Guitar

Melody

Bass

Piano

48

Trombone

Drums

Guitar

Melody

Bass

Piano

50

Trombone

Drums

Guitar

Melody

Bass

Piano

52 13

Trombone

Drums

Guitar

Melody

Bass

Piano

Strings

54

Trombone

Drums

Guitar

Melody

Bass

Piano

Strings

56

Trombone

Drums

Guitar

Melody

Bass

Piano

Strings

58

Trombone

Drums

Guitar

Melody

Bass

Piano

Strings

60

Trombone

Drums

Guitar

Melody

Bass

Piano

Strings

62

Drums

Guitar

Melody

Bass

Piano

Strings

65

Drums

Guitar

Melody

Bass

Piano

Strings

67

Drums

Guitar

Melody

Bass

Piano

Strings

Jim Reeves - Is it really over 2

Drums

♩ = 85,000046

1

5

8

11

14

17

20

23

26

29

V.S.

Drums

32

6 3 3 3 3 3

35

6 3 3 3

38

6 3 6 3 3 3

41

6 6 3 6 6 3

44

3 6 3 3 3 3

47

6 6 3 3 3 3

49

6 6 6 3 3 3

51

3 3 6 3 3 3

53

6 6 6 3 3 3

55

3 3 6 3 3 3

3

Drums

3

58

61

64

66

Guitar

Jim Reeves - Is it really over 2

♩ = 85,000046

7

12

17

22

27

32

37

42

47

V.S.

52

57

62

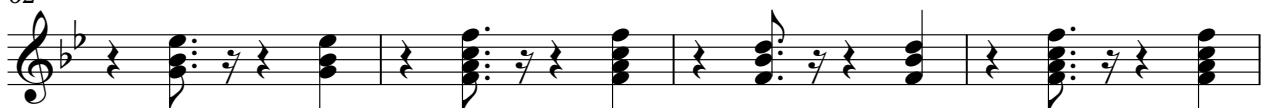

66

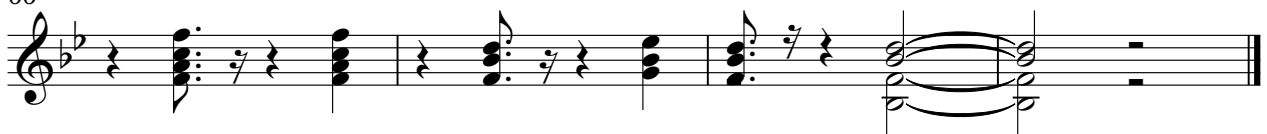

Jim Reeves - Is it really over 2

Melody

♩ = 85,000046

5

10

15

20

24

28

6

38

43

48

2

Melody

54

57

63

2

Bass

65

Jim Reeves - Is it really over 2

Piano

♩ = 85,000046

V.S.

20

24

28

31

35

38

40

44

47

50

52

54

4

Piano

57

60

63

66

Strings

Jim Reeves - Is it really over 2

♩ = 85,000046

7

12

7

23

30

35

40

44

7

2

53

Strings

58

64
