

# Jim Reeves - Maria Elena

00:00:03:00  
1.1,00  
Maria Elena - L. Barcelata-S.K. Russell

♩ = 89,999954

Melody

Drums

Guitar

Bass

E.Piano

Voice

Strings

♩ = 89,999954

5

Melody

Drums

Guitar

Bass

E.Piano

Voice

8

Melody

Drums

Guitar

Bass

E.Piano

Strings

11

Melody

Drums

Guitar

Bass

E.Piano

Strings

14

Melody

Drums

Guitar

Bass

E.Piano

Strings

17

Melody

Drums

Guitar

Bass

E.Piano

20

Melody

Drums

Guitar

Bass

E.Piano

23

Melody

Drums

Guitar

Bass

E.Piano

Strings

26

Melody

Drums

Guitar

Bass

E.Piano

Strings

29

Melody

Drums

Guitar

Bass

E.Piano

Voice

Strings

32

Melody

Drums

Guitar

Bass

E.Piano

Voice

Strings

Detailed description of the musical score: The score is for measures 32-34. The Melody part is in treble clef, starting with a dotted quarter note, followed by eighth notes, and ending with a half note tied to the next measure. The Drums part is in a 4/4 time signature, featuring a complex rhythmic pattern with triplets and accents. The Guitar part is in treble clef, featuring a melodic line with slurs and a sharp sign. The Bass part is in bass clef, featuring a simple line with dotted half notes. The E.Piano part is in bass clef, featuring chords and a melodic line. The Voice part is in bass clef, featuring a series of chords. The Strings part is in bass clef, featuring a simple line with dotted half notes.

35

Melody

Drums

Guitar

Bass

E.Piano

Voice

Strings

38

Melody

Drums

Guitar

Bass

E.Piano

Voice

Strings

42

Drums

Guitar

Bass

E.Piano

46

Drums

Guitar

Bass

E.Piano

50

Drums

Guitar

Bass

E.Piano

54

Melody

Drums

Guitar

Bass

E.Piano

Strings

58

Melody

Drums

Guitar

Bass

E.Piano

Strings

61

Melody

Drums

Guitar

Bass

E.Piano

Voice

Strings

64

Melody

Drums

Guitar

Bass

This section contains the first three measures of the score. The Melody staff features a series of eighth notes and a half note with a slur. The Drums staff shows a consistent rhythmic pattern with eighth notes and x marks. The Guitar staff includes a bass line with eighth notes and a treble line with triplets. The Bass staff has a simple bass line with half notes.

E.Piano

Voice

Strings

This section contains the middle three staves for measures 64-66. The E.Piano staff has chords and some melodic lines. The Voice staff shows chordal accompaniment. The Strings staff provides harmonic support with sustained notes.

67

Melody

Drums

Guitar

Bass

E.Piano

Voice

Strings

This section contains the final three measures of the score. The Melody staff continues with eighth notes and a half note. The Drums staff maintains its rhythmic pattern. The Guitar staff features more complex rhythmic patterns with triplets. The Bass staff has a more active bass line. The E.Piano, Voice, and Strings staves provide harmonic accompaniment.

70 = 80,000000

Melody

Drums

Guitar

Bass

E.Piano

Voice

Strings

♪ = 76,999977    ♪ = 65,999992  
 ♪ = 80,000000    ♪ = 62,000000    ♪ = 62,999996  
                  ♪ = 75,999969  
                  ♪ = 71,000038    ♪ = 60,999973  
                  ♪ = 72,999992    ♪ = 64,000000    ♪ = 60,000000  
 ♪ = 75,000000    ♪ = 67,000031    ♪ = 61,999996  
 ♪ = 78,999969  
 ♪ = 77,999977

Jim Reeves - Maria Elena  
Melody

♩ = 89,999954

5

11

16

22

27

33

39

16

59

65

68

Jim Reeves - Maria Elena  
Drums

♩ = 89,999954

2

7

11

15

19

23

27

31

35

39

V.S.

Drums

43

47

51

55

59

63

67

70

Jim Reeves - Maria Elena  
Guitar

♩ = 89,999954

2

6

10

14

18

22

26

30

34

38

V.S.

44

49

56

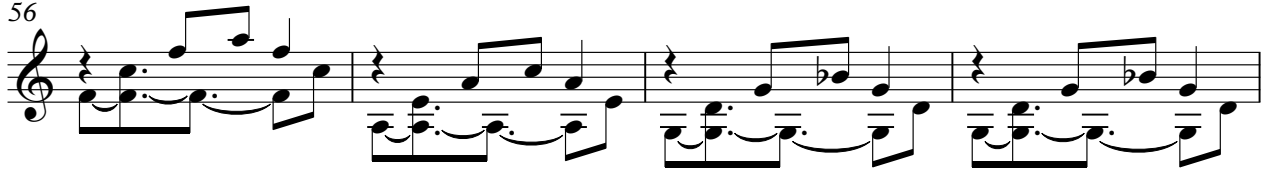

60

64

68

Jim Reeves - Maria Elena  
Bass

♩ = 89,999954

10

20

27

37

48

57

65

Jim Reeves - Maria Elena  
E.Piano

♩ = 89,999954

9

16

21

28

36

V.S.

43

48

53

60

67

Jim Reeves - Maria Elena  
Strings

♩ = 89,999954

**7**

16

**8**

32

**16**

56

65

♩ = 71,000038  
♩ = 75,999969  
♩ = 69,999985

**9**

♩ = 75,000000
