

Jim Reeves - Roving gambler 2

00:00:03:00
1.1,00
Untitled Song

♩ = 185,000183

8

Drums

Guitar

Lead Guitar

Bass

E.Piano

Melody

11

Drums

Guitar

Bass

E.Piano

Melody

14

17

20

Drums

Guitar

Bass

E.Piano

Melody

23

Drums

Guitar

Lead Guitar

Guitar-2

Bass

E.Piano

Melody

27

Drums

Guitar

Lead Guitar

Guitar-2

Bass

E.Piano

Melody

30

Drums

Guitar

Bass

E.Piano

Melody

- Drums:** Features a consistent rhythmic pattern with snare and bass drum hits, marked with 'x' for accents.
- Guitar:** Plays a rhythmic accompaniment with chords and single notes.
- Guitar-2:** Similar to the Lead Guitar, it is mostly silent with a few notes at the end.

37

40

43

Drums

Guitar

Bass

E.Piano

Melody

46

Drums

Guitar

Lead Guitar

Bass

E.Piano

Melody

49

Drums

Guitar

Lead Guitar

Bass

E.Piano

Melody

53

Drums

Guitar

Lead Guitar

Bass

E.Piano

Melody

56

Drums

Guitar

Bass

E.Piano

Melody

59

Drums

Guitar

Lead Guitar

Guitar-2

Bass

E.Piano

Melody

62

Drums

Guitar

Lead Guitar

Guitar-2

Bass

E.Piano

Melody

65

Drums

Guitar

Bass

E.Piano

Melody

68

Drums

Guitar

Lead Guitar

Guitar-2

Bass

E.Piano

Melody

71

Drums

Guitar

Lead Guitar

Guitar-2

Bass

E.Piano

Melody

74

Drums

Guitar

Lead Guitar

Bass

E.Piano

Melody

77

Drums

Guitar

Bass

E.Piano

Melody

79

Drums

Guitar

Bass

E.Piano

Melody

Jim Reeves - Roving gambler 2

Drums

♩ = 185,000183

V.S.

42

46

50

54

58

62

66

70

74

77

77 000000000000000000000000

Jim Reeves - Roving gambler 2

Guitar

$\text{♩} = 185,000183$

7

12

17

22

27

32

37

42

47

V.S.

52

57

62

67

72

77

Jim Reeves - Roving gambler 2

Lead Guitar

♩ = 185,000183

6

7

17

6

27

5

3

38

7

48

53

6

63

6

73

3

2

♩ = 185,000183

15 6

25

8

37

21

62

6

71

7 2

Jim Reeves - Roving gambler 2

Bass

♩ = 185,000183

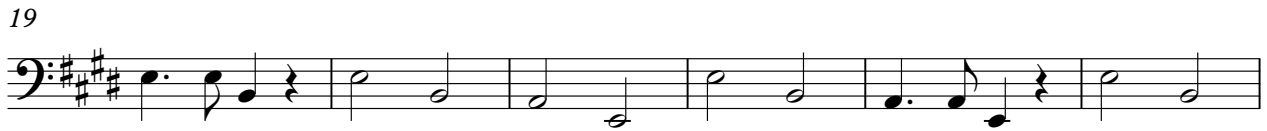

V.S.

♩ = 185,000183

2

7

12

16

21

27

V.S.

33

38

43

49

55

60

67

72

76

Jim Reeves - Roving gambler 2

Melody

♩ = 185,000183

6

10

14

18

22

27

31

35

39

43

5

