

Jim Reeves - Welcome to my world 2

0.0"
1.1.00
Sequenced by Chris Haslam 1998
sequenced@chris-haslam.co.uk

♩ = 81,000084

The musical score is arranged in a standard orchestral layout. It features the following parts and their initial activity:

- vox:** Vocal line, mostly rests.
- ride:** Drum part with rests and occasional 'x' marks.
- gtr 1:** Left guitar part, mostly rests.

5

9

13

ride
hats
kick
R gtr
gtr 1
Melody
bass
string pad
strings 2

17

ride
hats
kick
R gtr
Melody
bass
string pad
strings 1
strings 2

21

vox
ride
hats
kick
R gtr
Melody
bass
string pad
strings 1
strings 2

25

vox
ride
hats
Melody
bass
string pad
strings 1
strings 2

30

vox
ride
hats
kick
R gtr
Melody
bass
string pad
strings 1
strings 2

34

vox
ride
hats
kick
R gtr
Melody
bass
string pad
strings 1

38

ride
hats
kick
R gtr
Melody
bass
string pad
strings 1

42

ride
hats
kick
R gtr
Melody
bass
string pad
strings 1

46 $\text{♩} = 66,000069$ $\text{♩} = 81,000084$ $\text{♩} = 79,000069$ $\text{♩} = 75,000091$ $\text{♩} = 100031$

vox

ride

hats

kick

R gtr

Melody

bass

string pad

strings 1

strings 2

Jim Reeves - Welcome to my world 2

ride

♩ = 81,000084

3

9

15

21

26

30

36

42

46

♩ = 66,000069 = 81,000084 ♩ = 79,000069 = 72,00000031

2

Jim Reeves - Welcome to my world 2

hats

♩ = 81,000084

8

14

20

25

29

35

41

46

♩ = 66,000069 ♩ = 81,000084 ♩ = 79,000069 ♩ = 62,000067 ♩ = 100031

3

Jim Reeves - Welcome to my world 2

kick

♩ = 81,000084

3

10

17

24

6

35

42

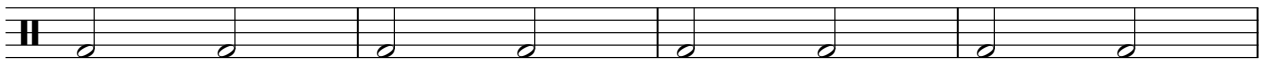

46

♩ = 66,000069 = 81,000084 ♩ = 79,000069 = 72,000081

2

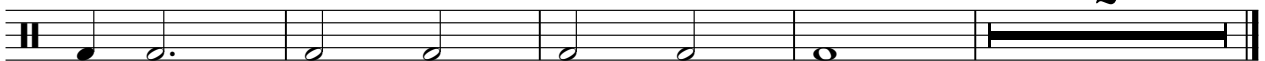

Jim Reeves - Welcome to my world 2

R gtr

♩ = 81,000084

3

6

9

12

15

18

21

23

6

30

33

36

39

42

45

♩ = 66,000069

47

♩ = 81,000084 ♩ = 79,000069 ♩ = 76,000060 ♩ = 167,000031

2

Jim Reeves - Welcome to my world 2

bass

♩ = 81,000084

3

9

15

21

26

29

34

40

45

♩ = 66,000069 = 81,000084 ♩ = 76,000069 = 1031

2

Jim Reeves - Welcome to my world 2

strings 1

♩ = 81,000084

5 10

19 2 3

28

33

38

44 ♯ $\text{♩} = 66,000069$ $\text{♩} = 81,000084$

48 $\text{♩} = 79,000060$ $\text{♩} = 67,000031$
 $\text{♩} = 76,000069$ $\text{♩} = 92,000031$

Jim Reeves - Welcome to my world 2

strings 2

♩ = 81,000084

2

8

8

2

22

2

30

13

♩ = 66,000069

47

♩ = 81,000084

♩ = 79,76000000

♩ = 81,000084