

# Fools Garden - Lemon Tree

♩ = 140,000137

Oboe

Fagott

Tuba

Drums

Effekte

Harfe

Git1

Git2

Lemon

Pizz

Chor

♩ = 140,000137

Strings

6

Pizz

9

Effekte

YD±U«ß

Pizz

12

Tuba

YD±U«ß

Git1

Pizz

15

Tuba

YD±U«ß

Git1

Pizz

18

21

24

27

Oboe

Tuba

Drums

YD±Ú«ß

Harfe

Git1

Pizz

30

Oboe

Tuba

Drums

YD±Ú«ß

Harfe

Git1

Pizz

33

Oboe

Tuba

Drums

Effekte

YD±Ú«ß

Harfe

Git1

Pizz

36

Fagott

Drums

Effekte

YD±Ú«ß

Git1

Git2

Lemon

39

Fagott

Drums

YD±Û«ß

Git1

Git2

Lemon

42

Fagott

Drums

YD±Û«ß

Git1

Git2

Lemon

Chor

45

Fagott

Drums

YD±U«3

Git1

Git2

Lemon

Chor

48

Fagott

Drums

YD±U«3

Git1

Git2

Lemon

Chor

51

Fagott

Tuba

Drums

¥D±Ú«ß

Git1

Git2

Lemon

Pizz

Chor

Strings

54

57

60

Oboe

Tuba

Drums

YD±U«β

Harfe

Git1

Pizz

Strings

63

Oboe

Tuba

Drums

YD±U«β

Harfe

Git1

Pizz

Strings

66

Oboe

Tuba

Drums

YD±U«β

Harfe

Git1

Pizz

Strings

3

69

Oboe

Tuba

Drums

YD±U«β

Harfe

Git1

Pizz

Strings

77

80

86 p

Fagott

Tuba

Drums

VC

Harfe

Git1

Git2

Lemon

Pizz

Strings

89

Fagott

Drums

YD±Û«ß

Git1

Git2

Lemon

Strings

92

Fagott

Drums

YD±Û«ß

Git1

Git2

Lemon

Strings

95

Fagott

Drums

Keyboard

Git1

Git2

Lemon

Chor

Strings

98

Fagott

Drums

YD±Ü«ß

Git1

Git2

Lemon

Chor

Strings

101

Fagott

Drums

YD±Ü«ß

Git1

Git2

Lemon

Chor

Strings

104

Fagott

Drums

Keyboard

Git1

Git2

Lemon

Chor

Strings

107

Fagott

Drums

YD±Ü«ß

Git1

Git2

Lemon

Chor

Strings

110

Fagott

Drums

Violoncello

Git1

Git2

Lemon

Pizz

Chor

Strings

113

Fagott

Drums

Violoncello

Git1

Git2

Lemon

Chor

Strings

Oboe

Fools Garden - Lemon Tree

♩ = 140,000137

**23**

30

36

**24**

66

71

**45**

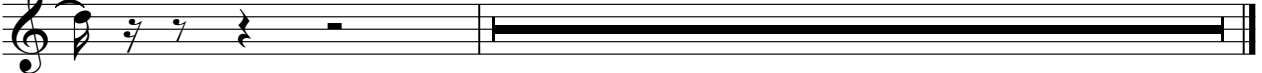

Tuba

Fools Garden - Lemon Tree

♩ = 140,000137

**11**

15

19

23

27

31

34

**16**

52

56

60

64

68

72

75

78

82

86

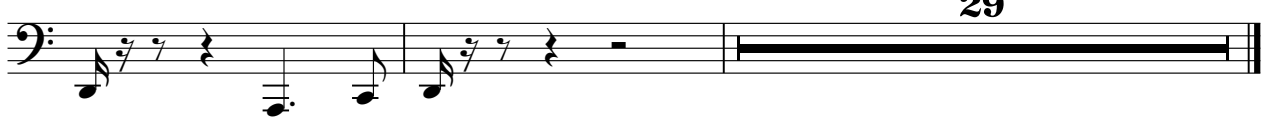

# Fools Garden - Lemon Tree

## Drums

♩ = 140,000137

20

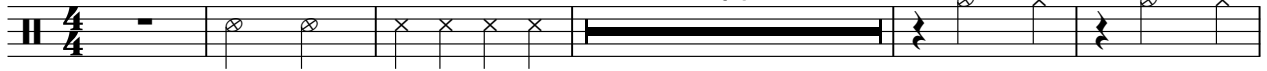

26

32

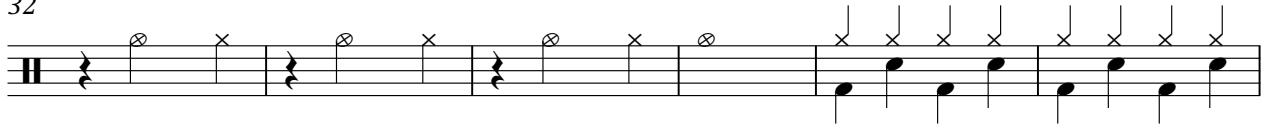

38

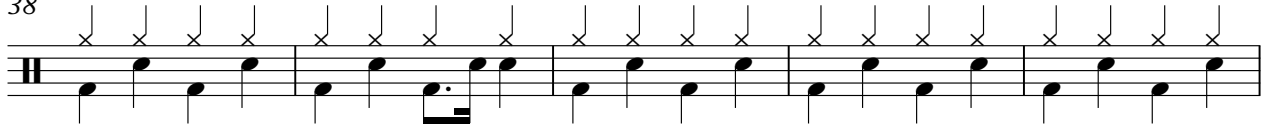

43

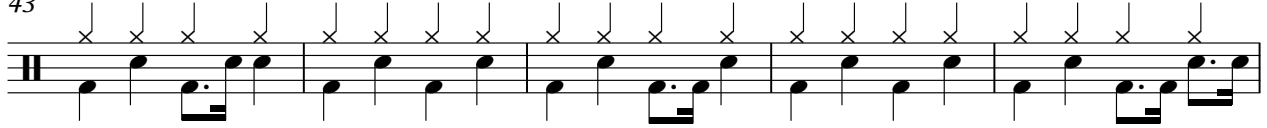

48

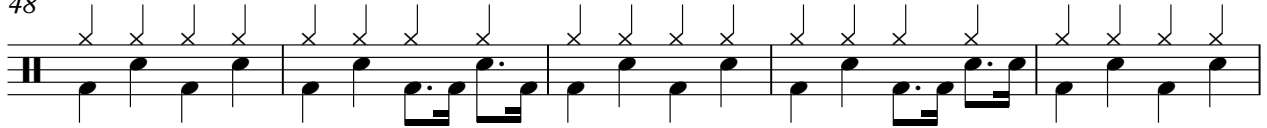

53

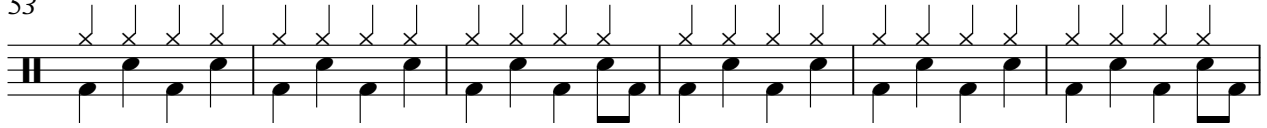

59

65

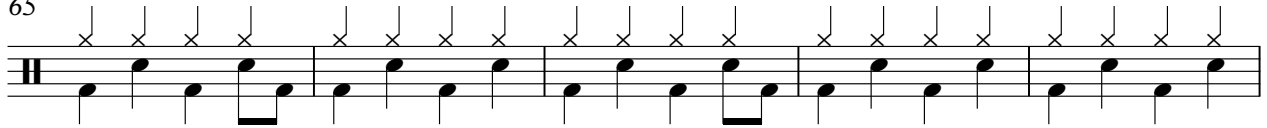

70

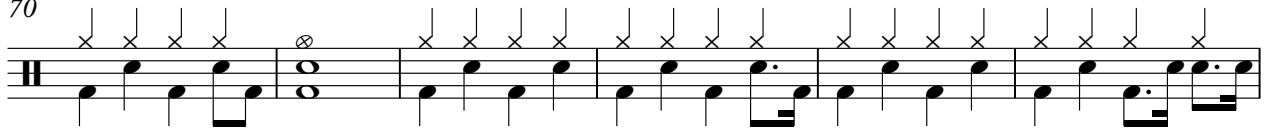

V.S.

76

81

86

92

97

102

107

112

♩ = 140,000137

10 23

36

22 57

# Fools Garden - Lemon Tree

♩ = 140,000137

**10**

15

20

24

29

34

39

44

49

54

V.S.

♩ = 140,000137

**23**

26

29

32

36

**24**

62

65

68

70

**8**

2

Harfe

80

83

86

29

# Fools Garden - Lemon Tree

Git1

♩ = 140,000137

**11**

15

19

23

27

31

35

40

45

50

V.S.

54

58

62

66

70

74

79

83

87

91

96

101

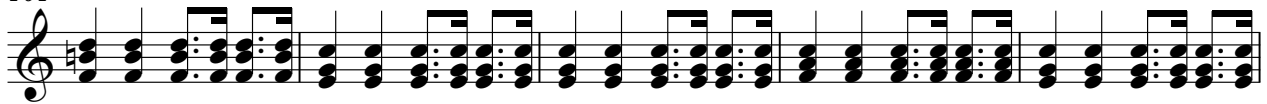

106

110

113

♩ = 140,000137

35

38

42

46

50

20

73

77

8

88

92

96

100

104

108

112

Lemon

Fools Garden - Lemon Tree

♩ = 140,000137

**35**

39

43

47

51

**36**

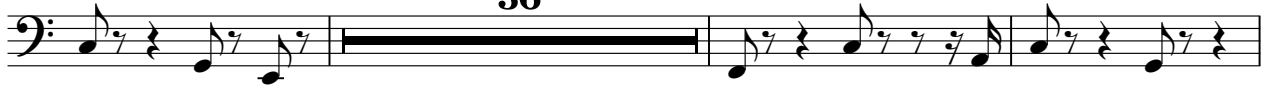

90

94

98

102

106

V.S.

2

Lemon

110

113

# Fools Garden - Lemon Tree

Pizz

♩ = 140,000137

3

6

9

12

15

18

21

24

27

30

V.S.

33

36

**16**

54

57

60

63

66

69

72

75

78

81

84

87

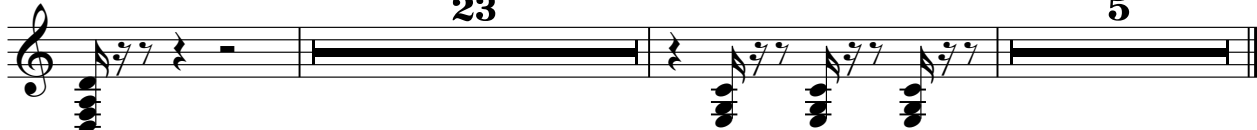

# Fools Garden - Lemon Tree

Chor

♩ = 140,000137

**43**

49

**44**

99

108

112

# Fools Garden - Lemon Tree

Strings

♩ = 140,000137

51

57

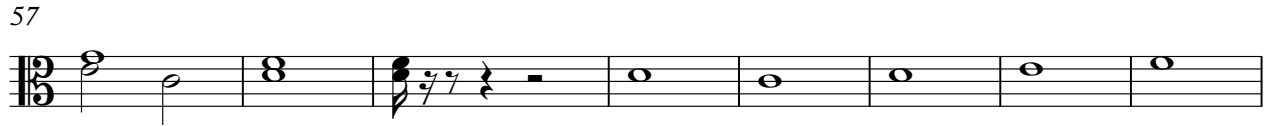

65

72

77

84

92

100

106

111

