

Jim Reeves2 - When Two Worlds Collide

♩ = 120,000000

Drums

Piano

Lead Guitar

Guitar

Pedal Steel

PedalSteel

Bass

♩ = 120,000000

Melody

5

Drums

Piano

Lead Guitar

Guitar

Pedal Steel

PedalSteel

Bass

Melody

8

Drums

Piano

Lead Guitar

Guitar

Pedal Steel

PedalSteel

Bass

Melody

10

Drums

Piano

Lead Guitar

Guitar

Pedal Steel

PedalSteel

Bass

Melody

12

Drums

Piano

Lead Guitar

Guitar

Pedal Steel

PedalSteel

Bass

Melody

3

14

17

Drums

Piano

Lead Guitar

Guitar

Pedal Steel

PedalSteel

Bass

Melody

20

Drums

Piano

Lead Guitar

Guitar

Pedal Steel

PedalSteel

Bass

Melody

22

Drums

Piano

Lead Guitar

Guitar

Pedal Steel

PedalSteel

Bass

Melody

25

Drums

Piano

Lead Guitar

Guitar

Pedal Steel

PedalSteel

Bass

Melody

28

Drums

Piano

Lead Guitar

Guitar

Bass

Melody

30

Drums

Piano

Lead Guitar

Guitar

Bass

Melody

33

Drums

Piano

Lead Guitar

Guitar

Pedal Steel

PedalSteel

Bass

Melody

35

Drums

Piano

Lead Guitar

Guitar

Pedal Steel

PedalSteel

Bass

Melody

38

Drums

Piano

Lead Guitar

Guitar

Pedal Steel

PedalSteel

Bass

Melody

40

Drums

Piano

Lead Guitar

Guitar

Pedal Steel

PedalSteel

Bass

Melody

43

Drums

Piano

Lead Guitar

Guitar

Pedal Steel

PedalSteel

Bass

46

Drums

Piano

Lead Guitar

Guitar

Pedal Steel

PedalSteel

Bass

Melody

49

Drums

Piano

Lead Guitar

Guitar

Bass

Melody

52

Drums

Piano

Lead Guitar

Guitar

Bass

Melody

55

Drums

Piano

Lead Guitar

Guitar

Pedal Steel

PedalSteel

Bass

Melody

58

Drums

Piano

Lead Guitar

Guitar

Pedal Steel

PedalSteel

Bass

Melody

60

Drums

Piano

Lead Guitar

Guitar

Pedal Steel

PedalSteel

Bass

Melody

00:02:16:03
67.3,51
When Two Worlds

63

Drums

Piano

Lead Guitar

Guitar

Pedal Steel

Bass

Melody

Jim Reeves2 - When Two Worlds Collide

Drums

♩ = 120,000000

2

7

12

16

21

25

30

34

39

43

V.S.

2

Drums

48

52

57

61

Jim Reeves2 - When Two Worlds Collide

Piano

♩ = 120,000000

2

6

9

12

15

18

21

3

3

3

V.S.

24

28

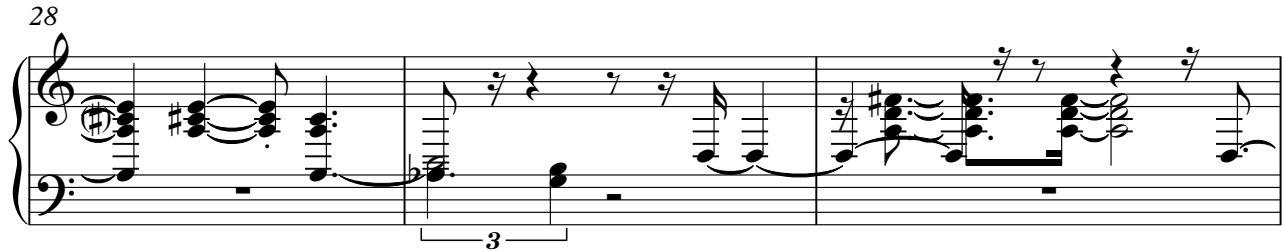

31

34

37

40

43

46

49

52

56

59

62

Jim Reeves2 - When Two Worlds Collide

Lead Guitar

♩ = 120,000000

6

10

13

17

21

25

30

34

39

V.S.

44

49

53

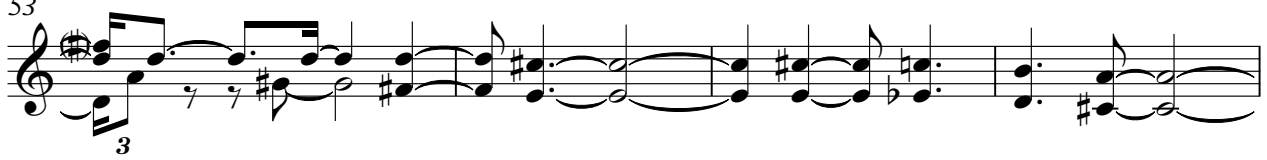

57

61

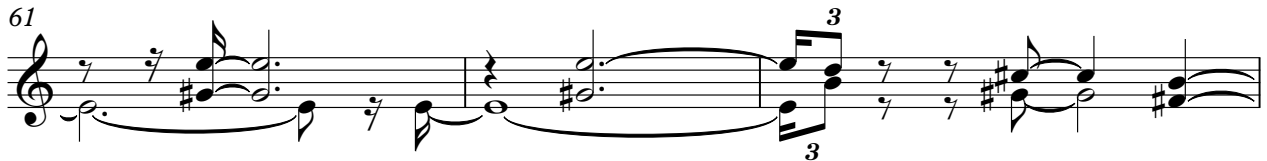

64

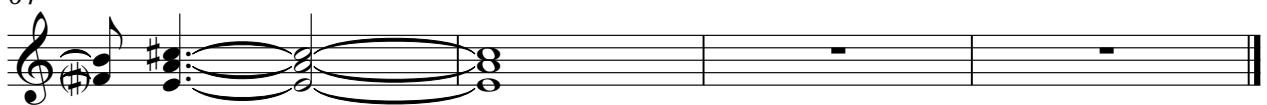

Jim Reeves2 - When Two Worlds Collide

Guitar

♩ = 120,000000

2

6

10

13

17

20

23

26

29

32

V.S.

36

39

42

46

49

52

56

59

62

Pedal Steel

Jim Reeves2 - When Two Worlds Collide

♩ = 120,000000

7

11

15

20

24

34

39

44

55

59

62

♩ = 120,000000

7

11

15

20

25

36

40

44

55

59

61

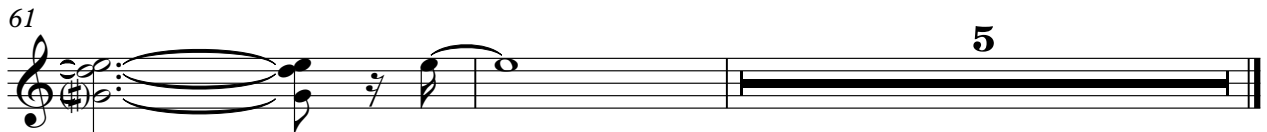

Jim Reeves2 - When Two Worlds Collide

Bass

♩ = 120,000000

2

8

13

18

23

28

33

38

43

49

V.S.

2

Bass

53

58

62

Jim Reeves2 - When Two Worlds Collide

Melody

♩ = 120,000000

6

10

13

16

20

24

28

V.S.

31

34

37

40

47

50

54

58

62

2

2