

Jim Smith - For Once In My Life Stevie Wonder

♩ = 200,000000 ♩ = 107,003563

Drums

Percussion

Tambourine

Tambour

Bass Gtr

Solo

Ac. Piano

Solo

Pick Gtr

Solo

El. Gtr1

Solo

El. Gtr2

Solo

Horns

Solo

Trombone

Solo

String 1

Solo

String 2

Solo

Whistle

Solo

M/organ

Solo

Grp Vox

Solo

Lead Vox

Solo

6

Perc.

Solo

Solo

Solo

(c)1992 'Hands On' MIDI Software Ltd.

9

Perc.

Tamb.

Solo

Solo

Solo

Solo

Solo

Solo

11

Perc.

Tamb.

Solo

Solo

Solo

Solo

Solo

3

13

Perc.

Tamb.

Solo

Solo

Solo

Solo

Solo

15

Perc.

Tamb.

Solo

Solo

Solo

Solo

Solo

17

Perc.

Tamb.

Solo

Solo

Solo

Solo

Solo

Solo

19

Perc.

Tamb.

Solo

Solo

Solo

Solo

Solo

Solo

22

Perc.

Tamb.

Solo

Solo

Solo

Solo

Solo

23

Perc.

Tamb.

Solo

Solo

Solo

Solo

Solo

Solo

Solo

Solo

Solo

25

Perc.

Tamb.

Solo

Solo

Solo

Solo

Solo

Solo

Solo

Solo

Solo

Solo

Solo

28

Perc.

Tamb.

Solo

Solo

Solo

Solo

Solo

Solo

Solo

Solo

Solo

30

Perc.

Tamb.

Solo

Solo

Solo

Solo

Solo

Solo

33

Perc.

Tamb.

Solo

Solo

Solo

Solo

Solo

Solo

Solo

35

Perc.

Tamb.

Solo

Solo

Solo

Solo

Solo

Solo

37

Perc.

Tamb.

Solo

Solo

Solo

Solo

Solo

Solo

Solo

39

Perc.

Tamb.

Solo

Solo

Solo

Solo

Solo

Solo

Solo

Solo

Solo

42

Perc.

Tamb.

Solo

Solo

Solo

Solo

Solo

Solo

Solo

Solo

Solo

Solo

45

Perc.

Tamb.

Solo

Solo

Solo

Solo

Solo

47

Perc.

Tamb.

Solo

Solo

Solo

Solo

Solo

Solo

49

Perc.

Tamb.

Solo

Solo

Solo

Solo

Solo

Solo

51 6

Perc.

Tamb.

Solo

Solo

Solo

Solo

Solo

Solo

53

Perc.

Tamb.

Solo

Solo

Solo

Solo

Solo

Solo

55

Perc.

Tamb.

Solo

Solo

Solo

Solo

Solo

Solo

57

Perc.

Tamb.

Solo

Solo

Solo

Solo

Solo

Solo

59

Perc.

Tamb.

Solo

Solo

Solo

Solo

Solo

Solo

Solo

Solo

Solo

Solo

Solo

Solo

61

Perc.

Tamb.

Solo

Solo

Solo

Solo

Solo

Solo

Solo

Solo

Solo

Solo

63

Perc.

Tamb.

Solo

Solo

Solo

Solo

Solo

Solo

Solo

Solo

Solo

65

Perc.

Tamb.

Solo

Solo

Solo

Solo

Solo

Solo

Solo

67

Perc.

Tamb.

Solo

Solo

Solo

Solo

Solo

Solo

Solo

69

Perc.

Tamb.

Solo

Solo

Solo

Solo

Solo

Solo

Solo

71

Perc.

Tamb.

Solo

Solo

Solo

Solo

Solo

Solo

Solo

73

Perc.

Tamb.

Solo

Solo

Solo

Solo

Solo

Solo

Solo

Solo

Solo

Solo

Solo

Solo

Solo

Solo

Solo

Solo

Solo

76

Perc.

Tamb.

Solo

Solo

Solo

Solo

Solo

Solo

Solo

78

Perc.

Tamb.

Solo

Solo

Solo

Solo

Solo

Solo

Jim Smith - For Once In My Life Stevie Wonder

Percussion

♩ = 200,000000 ♩ = 107,003563

Drums

36

39

41

43

45

47

49

51

6

53

55

57

59

61

63

65

67

69

71

73

75

V.S.

4

Percussion

77

79

Tambourine

Jim Smith - For Once In My Life Stevie Wonder

♩ = 200,000000 ♩ = 107,003563

Tambour

7

11

13

15

17

19

21

23

25

27

Tambourine

29

31

33

35

37

39

41

43

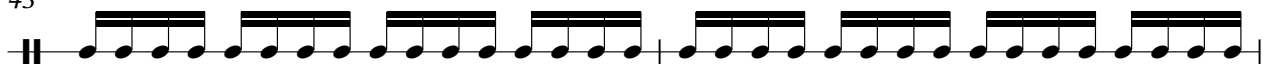

45

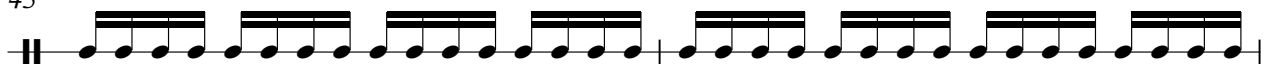

47

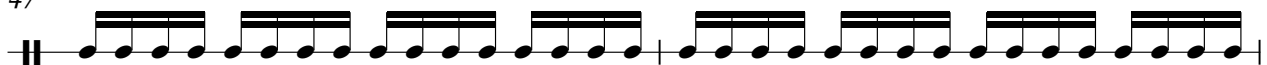

Tambourine

49

51

53

55

57

60

62

64

66

68

V.S.

4

Tambourine

70

72

75

78

Jim Smith - For Once In My Life Stevie Wonder

Solo

♩ = 200,000000 ♩ = 107,003563

Bass Gtr

7

11

14

17

20

23

26

29

32

35

3

3

(c)1992 'Hands On' MIDI Software Ltd.

V.S.

38

42

45

48

51

54

57

60

63

66

69

72

75

78

Jim Smith - For Once In My Life Stevie Wonder

Solo

♩ = 200,000000 ♩ = 107,003563
Ac. Piano

8 3

11

13 3

15 3

17 3

18 3 3

20 3

22 3

23 3 3

24 3 3

(c)1992 'Hands On' MIDI Software Ltd.

V.S.

50

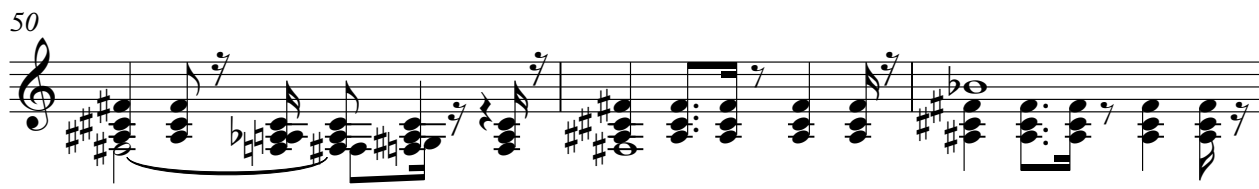

53

56

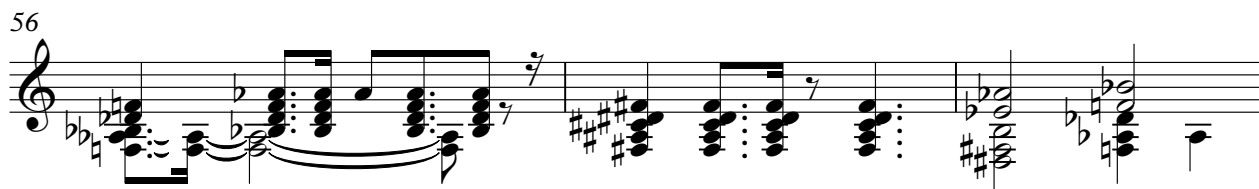

59

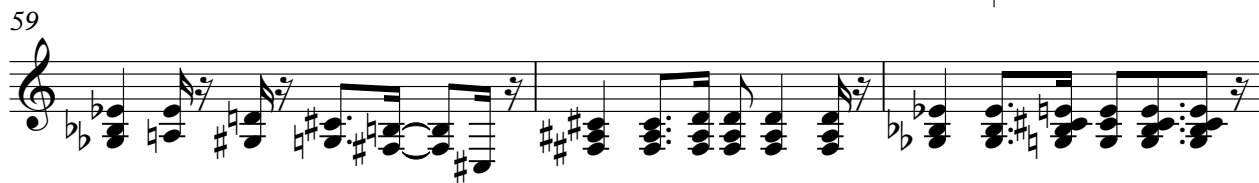

62

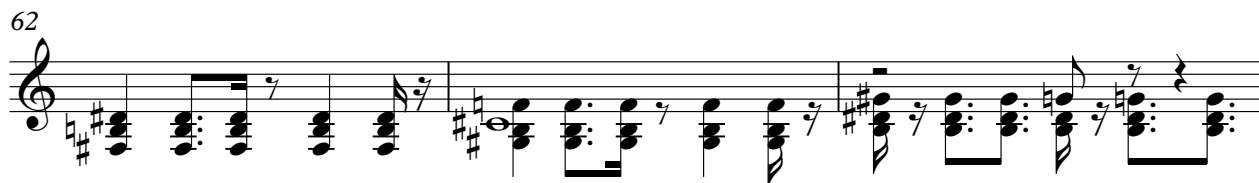

65

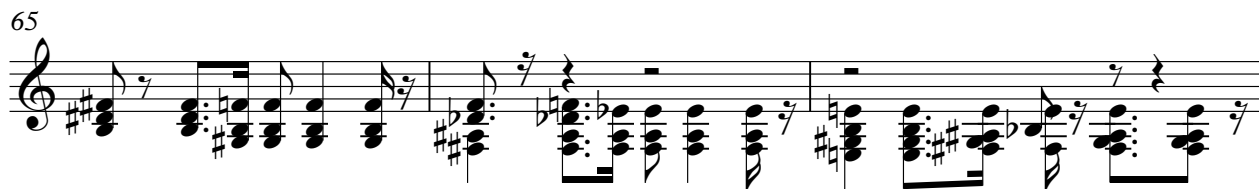

68

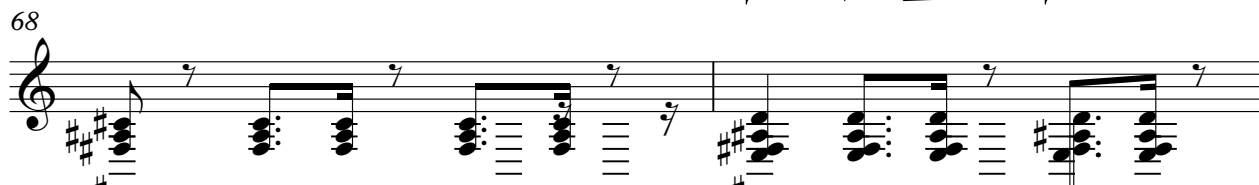

70

72

74

V.S.

4

Solo

77

79

Solo

Jim Smith - For Once In My Life Stevie Wonder

♩ = 200,000000 ♩ = 107,003563

Pick Gtr

2

6

8

10

14

17

21

25

29

32

35

37

39

45

49

52

56

60

64

68

70

72

8

Jim Smith - For Once In My Life Stevie Wonder

Solo

♩ = 200,000000 ♩ = 107,003563

El. Gtr1

3

6

8

10

12

14

16

18

20

22

(c)1992 'Händs On' MIDI Software Ltd.

V.S.

24

26

28

30

32

34

36

38

40

4

45

47

49

51

53

55

57

59

61

63

65

V.S.

67

69

71

73

8

Solo

Jim Smith - For Once In My Life Stevie Wonder

♩ = 200,000000 ♩ = 107,003563
El. Gtr2

4

8

72

(c)1992 'Hands On' MIDI Software Ltd.

Jim Smith - For Once In My Life Stevie Wonder

Solo

♩ = 200,000000 ♩ = 107,003563
Horns

23

28

41

59

63

76

79

(c)1992 'Hands On' MIDI Software Ltd.

Solo

Jim Smith - For Once In My Life Stevie Wonder

♩ = 200,000000 ♩ = 107,003563

Trombone

22

27

13

43

14

60

13

76

78

2

(c)1992 'Hands On' MIDI Software Ltd.

Jim Smith - For Once In My Life Stevie Wonder

Solo

♩ = 200,000000 ♩ = 107,003563
String 1

22

27

30

40

44

59

63

67

77

79

(c)1992 'Hands On' MIDI Software Ltd.

Jim Smith - For Once In My Life Stevie Wonder

Solo

♩ = 200,000000 ♩ = 107,003563

String 2

16

24

28

31

41

45

52

59

63

66

2

Solo

74

77

Jim Smith - For Once In My Life Stevie Wonder

Solo

♩ = 200,000000 ♩ = 107,003563
Whistle

19

23

2

28

25

55

4

61

63

18

(c)1992 'Hands On' MIDI Software Ltd.

Jim Smith - For Once In My Life Stevie Wonder

Solo

M/organ

♩ = 200,000000 ♩ = 107,003563

42

45

47

50

52

54

56

58

22

(c)1992 'Hands On' MIDI Software Ltd.

Jim Smith - For Once In My Life Stevie Wonder

Solo

♩ = 200,000000 ♩ = 107,003563
Grp Vox

23

2

29

3

34

37

2

42

15

60

64

3

69

2

74

4

(c)1992 'Hands On' MIDI Software Ltd.

