

Jimi Hendrix - All Along The Watchtower 3

♩ = 113,999954

Bass & Snare

Hihats

Toms & Crash

Clean Guitar

Dist. Guitar

Overdrive 2

Overdrive Guitar

Bass Guitar

Gotta get away

♩ = 113,999954

♩ = 113,999954

4

Bass & Snare

Hihats

Toms & Crash

Clean Guitar

Overdrive Guitar

Overdrive

Bass Guitar

Percussion Organ

6

Bass & Snare

Hihats

Clean Guitar

Overdrive Guitar

Overdrive

Bass Guitar

Percussion Organ

7

Bass & Snare

Hihats

Clean Guitar

Overdrive Guitar

Overdrive

Bass Guitar

Percussion Organ

9

Bass & Snare

Hihats

Toms & Crash

Clean Guitar

Overdrive Guitar

Overdrive

Bass Guitar

Percussion Organ

Gotta get away

11

Bass & Snare

Hihats

Toms & Crash

Clean Guitar

Overdrive Guitar

Overdrive

Bass Guitar

Percussion Organ

Gotta get away

13

Bass & Snare

Hihats

Toms & Crash

Clean Guitar

Overdrive Guitar

T	1	1	0	3	0	4	3
A	1						
B						3	1 1

Overdrive

T	1		1	0	3	0	4	4	3
A	1	1					0	3	3
B							3	3	1 1

Bass Guitar

Percussion Organ

Gotta get away

15

Bass & Snare

Hihats

Toms & Crash

Clean Guitar

Overdrive Guitar

Overdrive

Bass Guitar

Percussion Organ

Gotta get away

17

Bass & Snare

Hihats

Toms & Crash

Clean Guitar

Overdrive Guitar

Overdrive

Bass Guitar

Percussion Organ

Gotta get away

19

Bass & Snare

Hihats

Toms & Crash

Clean Guitar

Overdrive Guitar

Overdrive

Bass Guitar

Percussion Organ

Gotta get away

21

Bass & Snare

Hihats

Toms & Crash

Clean Guitar

Overdrive Guitar

Overdrive

Bass Guitar

Percussion Organ

Gotta get away

Bass & Snare

Hihats

Toms & Crash

Clean Guitar

Overdrive Guitar

Overdrive

Bass Guitar

Percussion Organ

Gotta get away

25

Bass & Snare

Hihats

Toms & Crash

Clean Guitar

Dist. Guitar

Overdrive Guitar

Overdrive

Bass Guitar

Percussion Organ

Gotta get away

26

Bass & Snare

Hihats

Toms & Crash

Clean Guitar

Dist. Guitar

Overdrive Guitar

Overdrive

Bass Guitar

Percussion Organ

Detailed description of the musical score: The score is for measures 26 through 29. It features eight staves. The top three staves are for percussion: Bass & Snare (drum notation), Hihats (drum notation with diamond symbols), and Toms & Crash (drum notation with asterisk symbols). The middle three staves are for guitars: Clean Guitar (treble clef, chordal accompaniment), Dist. Guitar (treble clef, melodic line with triplets and a '3' marking), and Overdrive Guitar (TAB notation with fret numbers 7, 6, 3, 3, 3, 6). The next two staves are for Overdrive (TAB notation with fret numbers 6, 7, 7, 6, 3, 3). The Bass Guitar staff (bass clef) shows a simple bass line with notes G2, F#2, E2, D2, C2, B1, A1, G1. The Percussion Organ staff (grand staff) features a melodic line in the right hand and a bass line in the left hand, with a '3' marking in the bass line.

27

The musical score is arranged in a system with the following parts from top to bottom:

29

Bass & Snare

Hihats

Toms & Crash

Clean Guitar

Dist. Guitar

Overdrive Guitar

Overdrive

Bass Guitar

Percussion Organ

31

Bass & Snare

Hihats

Toms & Crash

Clean Guitar

Dist. Guitar

Overdrive 2

Overdrive Guitar

Overdrive

Bass Guitar

Percussion Organ

32

Bass & Snare

Hihats

Toms & Crash

Clean Guitar

Dist. Guitar

Overdrive 1

Overdrive Guitar

Overdrive

Bass Guitar

Percussion Organ

TAB

TAB

8 6 8 6 3 1 3 8 6 3 2 1 1

3 8 6 8 6 3 1 3 8 6 3 2 1

33

34

Bass & Snare

Hihats

Toms & Crash

Clean Guitar

Overdrive Guitar

Overdrive

Bass Guitar

Percussion Organ

Gotta get away

36

Bass & Snare

Hihats

Toms & Crash

Clean Guitar

Overdrive Guitar

Overdrive

Bass Guitar

Percussion Organ

Gotta get away

37

Bass & Snare

Hihats

Toms & Crash

Clean Guitar

Overdrive Guitar

Overdrive

Bass Guitar

Percussion Organ

Gotta get away

39

Bass & Snare

Hihats

Toms & Crash

Clean Guitar

Overdrive Guitar

Overdrive

Bass Guitar

Percussion Organ

Gotta get away

41

Bass & Snare

Hihats

Toms & Crash

Clean Guitar

Overdrive Guitar

Overdrive

Bass Guitar

Percussion Organ

Gotta get away

42

Bass & Snare

Hihats

Toms & Crash

Clean Guitar

Overdrive Guitar

Overdrive

Bass Guitar

Percussion Organ

Gotta get away

44

Bass & Snare

Hihats

Toms & Crash

Clean Guitar

Dist. Guitar

Overdrive Guitar

Overdrive

Bass Guitar

Percussion Organ

Gotta get away

46

Bass & Snare

Hihats

Toms & Crash

Clean Guitar

Overdrive Guitar

Overdrive

Bass Guitar

Percussion Organ

Gotta get away

48

Bass & Snare

Hihats

Toms & Crash

Clean Guitar

Dist. Guitar

Overdrive Guitar

Overdrive

Bass Guitar

Percussion Organ

Gotta get away

49

Bass & Snare

Hihats

Toms & Crash

Clean Guitar

Overdrive Guitar

Overdrive

Bass Guitar

Percussion Organ

Gotta get away

50

Bass & Snare

Hihats

Toms & Crash

Clean Guitar

Overdrive Guitar

Overdrive

Bass Guitar

Percussion Organ

51

Bass & Snare: The bass line consists of eighth notes, and the snare line consists of quarter notes.

Hihats: The hihat line consists of eighth notes.

Toms & Crash: The toms and crash line consists of quarter notes.

Clean Guitar: The clean guitar line consists of eighth notes.

Dist. Guitar: The distorted guitar line consists of quarter notes.

Overdrive Guitar: The overdrive guitar line consists of quarter notes.

Overdrive: The overdrive line consists of quarter notes.

Bass Guitar: The bass guitar line consists of eighth notes.

Percussion Organ: The percussion organ line consists of quarter notes.

53

Bass & Snare

Hihats

Toms & Crash

Clean Guitar

Dist. Guitar

Overdrive Guitar

Overdrive

Bass Guitar

Percussion Organ

2 1 1 1 3 8 8 11 13 14 1414

T
A
B

2 1 1 3 8 8 11 13 14

T
A
B

55

Bass & Snare

Hihats

Toms & Crash

Clean Guitar

Overdrive Guitar

Overdrive

Bass Guitar

Percussion Organ

57

Bass & Snare

Hihats

Toms & Crash

Clean Guitar

Overdrive Guitar

Overdrive

Bass Guitar

Percussion Organ

59

Bass & Snare

Hihats

Toms & Crash

Clean Guitar

Overdrive Guitar

T	1	0	1	3
A	1	3 4	0 2	3
B				

Overdrive

T	4	2	1	1	0	1	3
A	4	3	1	1	1	3	4
B						6	3

Bass Guitar

Percussion Organ

61

Bass & Snare

Hihats

Toms & Crash

Clean Guitar

Overdrive Guitar

Overdrive

Bass Guitar

Percussion Organ

62

Bass & Snare

Hihats

Toms & Crash

Clean Guitar

Overdrive1

Overdrive Guitar

Overdrive

Bass Guitar

Percussion Organ

63

Bass & Snare

Hihats

Toms & Crash

Clean Guitar

Overdrive1

Overdrive Guitar

Overdrive

Bass Guitar

Percussion Organ

64

Bass & Snare

Hihats

Toms & Crash

Clean Guitar

Overdrive 1

Overdrive Guitar

Overdrive

Bass Guitar

Percussion Organ

65

Bass & Snare

Hihats

Toms & Crash

Clean Guitar

Overdrive 1

Overdrive Guitar

Overdrive

Bass Guitar

Percussion Organ

66

Bass & Snare

Hihats

Toms & Crash

Clean Guitar

Overdrive 1

Overdrive 2

Bass Guitar

Percussion Organ

67

The musical score is divided into two systems. The first system includes:

- Hihats:** A line with 'x' marks indicating hihat hits.
- Toms & Crash:** A line with notes and asterisks indicating tom and crash cymbal sounds.

The second system includes:

68

Bass & Snare

Hihats

Toms & Crash

Clean Guitar

Overdrive 1

Overdrive 2

Overdrive Guitar

Overdrive

Bass Guitar

Percussion Organ

69

The musical score consists of the following parts:

70

Overdrive Guitar TAB:
T A B
8 6 8 10 8 3 6 8 10 8 3 6 8 10 8 3

Overdrive TAB:
T A B
8 6 8 10 8 3 6 8 10 8 3 6 8 10

71

Overdrive Guitar TAB:

6 8 6 8 1 3 8 6 3 1 1 4

Overdrive TAB:

8 3 6 8 6 8 1 3 8 6 3 1 1 4

72

Bass & Snare

Hihats

Toms & Crash

Clean Guitar

Overdrive 1

Overdrive 2

Overdrive Guitar
TAB notation for an overdriven guitar part, showing fret numbers 7 and 8.

Overdrive
TAB notation for another overdriven guitar part, showing fret numbers 7 and 8.

Bass Guitar

Percussion Organ

73

The musical score is divided into two systems. The first system includes:

The second system includes:

74

Bass & Snare

Hihats

Toms & Crash

Clean Guitar

Overdrive Guitar

Overdrive

Bass Guitar

Percussion Organ

- Toms & Crash:** Two specific drum sounds marked with a cross and a circle.
- Overdrive Guitar:** A guitar tab with two systems, labeled 'T', 'A', and 'B'. The first system has fret numbers: 10, 8, 8, 8, 8, 8, 6, 8, 8, 6, 6. The second system has: 3, 3, 10, 8, 8, 8, 8, 8, 6, 8, 8, 6.
- Overdrive:** A guitar tab with fret numbers: 3, 3, 10, 8, 8, 8, 8, 8, 6, 8, 8, 6.

75

Bass & Snare

Hihats

Toms & Crash

Clean Guitar

Overdrive Guitar

Overdrive

Bass Guitar

Percussion Organ

- Toms & Crash:** Two crash symbols (circles with 'X') on the G4 and C5 notes.
- Overdrive Guitar (TAB):** 4 4 2 2 2 2 4 4 4 4 4 3
- Overdrive (TAB):** 6 4 4 2 2 2 2 4 4 4 4 4
- Overdrive (TAB):** 6 4 4 4 4 4 4 6 6 6 6 6

76

Bass & Snare

Hihats

Toms & Crash

Clean Guitar

Overdrive 2

Overdrive Guitar

Overdrive

Bass Guitar

Percussion Organ

78

Bass & Snare

Hihats

Toms & Crash

Clean Guitar

Overdrive Guitar

Overdrive

Bass Guitar

Percussion Organ

79

Bass & Snare

Hihats

Toms & Crash

Clean Guitar

Overdrive Guitar

Overdrive

Bass Guitar

Percussion Organ

80

Bass & Snare

Hihats

Toms & Crash

Clean Guitar

Dist. Guitar

Overdrive Guitar

Overdrive

Bass Guitar

Percussion Organ

81

82

Bass & Snare

Hihats

Toms & Crash

Clean Guitar

Dist. Guitar

Overdrive Guitar

Overdrive

Bass Guitar

Percussion Organ

Gotta get away

83

84

Bass & Snare

Hihats

Toms & Crash

Clean Guitar

Overdrive Guitar

Overdrive

Bass Guitar

Percussion Organ

Gotta get away

- Overdrive Guitar:** A guitar tab with fret numbers 3 and 4.
- Overdrive:** A guitar tab with fret numbers 6, 3, 4, and 4.

85

Bass & Snare

Hihats

Toms & Crash

Clean Guitar

Dist. Guitar

Overdrive Guitar

Overdrive

Bass Guitar

Percussion Organ

86

Bass & Snare
Hihats
Toms & Crash

Clean Guitar
Dist. Guitar

Overdrive Guitar
T 4 4 3 3 3 3 1 4 1 1 4
A 3 3 3 3 1 1
B 3 3 3 3 3 3 3 3 1 3

Overdrive
T 4 4 4 4 3 3 3 1 4 1 1 4
A 3 3 3 3 3 3 3 3 3 3 1 3
B 3 3 1 3 3 1 3 3 1 3

Bass Guitar

Percussion Organ

Gotta get away

88

89

Bass & Snare

Hihats

Toms & Crash

Clean Guitar

Overdrive Guitar

Overdrive

Bass Guitar

Percussion Organ

Gotta get away

90

- Overdrive Guitar:** A guitar tab with fret numbers (3, 5, 3, 3) and a triplet marking (3).
- Overdrive:** A guitar tab with fret numbers (3, 5, 3) and a triplet marking (3).

This musical score is for the song "Gotta get away" and is divided into two systems. The first system includes the following parts:

- Overdrive Guitar:** A guitar part with tablature. The strings are labeled T, A, B. The fret numbers are 3, 4, 4, 0, 4.
- Overdrive:** A guitar part with tablature. The strings are labeled T, A, B. The fret numbers are 3, 3, 4, 4, 5, 5, 0, 4, 3.

The second system continues the musical arrangement with similar parts for the instruments listed above.

92

Bass & Snare

Hihats

Toms & Crash

Clean Guitar

Overdrive Guitar

Overdrive

Bass Guitar

Percussion Organ

Gotta get away

93

94

- Bass & Snare:** A drum part in 4/4 time, featuring a steady bass line and snare hits.
- Toms & Crash:** A tom and crash cymbal part with occasional hits and sustained tones.
- Clean Guitar:** A clean electric guitar part playing chords and melodic lines.
- Dist. Guitar:** A distorted electric guitar part with a lead line.
- Overdrive Guitar:** An electric guitar part with an overdrive effect, featuring a lead line with fingerings (T, A, B) and fret numbers (4, 0, 3, 3, 3, 1, 1, 1, 3, 3, 4, 3, 3).
- Overdrive:** An electric guitar part with an overdrive effect, featuring a lead line with fingerings (T, A, B) and fret numbers (4, 0, 3, 3, 3, 3, 1, 1, 3, 3, 4).
- Bass Guitar:** A bass guitar part with a melodic line.
- Percussion Organ:** A percussion organ part with a melodic line.
- Gotta get away:** A vocal line for the song.

96

Bass & Snare

Hihats

Toms & Crash

Clean Guitar

Overdrive Guitar

Overdrive

Bass Guitar

Percussion Organ

Gotta get away

97

Bass & Snare

Hihats

Toms & Crash

Clean Guitar

Dist. Guitar

Overdrive Guitar

Overdrive

Bass Guitar

Percussion Organ

Gotta get away

98

Bass & Snare

Hihats

Toms & Crash

Clean Guitar

Dist. Guitar

Overdrive Guitar

Overdrive

Bass Guitar

Percussion Organ

99

100

Bass & Snare

Hihats

Toms & Crash

Clean Guitar

Dist. Guitar

Overdrive Guitar

Overdrive

Bass Guitar

Percussion Organ

Gotta get away

102

Bass & Snare

Hihats

Toms & Crash

Clean Guitar

Dist. Guitar

Overdrive Guitar

Overdrive

Bass Guitar

Percussion Organ

Gotta get away

104

105

106

107

109

Bass & Snare

Hihats

Toms & Crash

Clean Guitar

Overdrive Guitar

Overdrive

Bass Guitar

Percussion Organ

110

The musical score is divided into seven parts:

- Toms & Crash:** Includes a triangle symbol and a crash cymbal symbol.
- Clean Guitar:** Plays a melodic line with a 7th fret bend.
- Overdrive Guitar:** Features a guitar tab with the number 19 repeated across the strings.
- Overdrive:** Features a guitar tab with the number 19 repeated across the strings.
- Bass Guitar:** Plays a bass line with a 7th fret bend.

111

The musical score is divided into several parts:

- Toms & Crash:** A line with notes and 'x' marks indicating tom and crash cymbal hits.
- Overdrive Guitar:** A guitar tab line with the letters 'T', 'A', and 'B' stacked vertically. It contains a sequence of '19' fret numbers.
- Overdrive:** A guitar tab line with the letters 'T', 'A', and 'B' stacked vertically. It contains a sequence of '19' fret numbers.

113

- Toms & Crash:** Includes toms and a crash cymbal.
- Clean Guitar:** Plays a melodic line with chords and single notes.
- Overdrive Guitar:** Features a distorted guitar line with a series of "18" fret bends.
- Overdrive:** Another distorted guitar line with "18" fret bends.
- Percussion Organ:** Plays a melodic line with chords and single notes.

114

Bass & Snare

Hihats

Toms & Crash

Clean Guitar

Overdrive Guitar

Overdrive

Bass Guitar

Percussion Organ

115

Bass & Snare

Hihats

Toms & Crash

Overdrive

Bass Guitar

Percussion Organ

18 18

3 3 6 3

116

Bass & Snare

Hihats

Toms & Crash

Percussion Organ

6 3 3 3

Bass & Snare

Jimi Hendrix - All Along The Watchtower 3

♩ = 113,999954

V.S.

43

47

51

54

57

61

65

69

73

77

81

85

89

93

97

100

104

108

112

115

Jimi Hendrix - All Along The Watchtower 3

Hihats

♩ = 113,999954

2

7

11

15

18

22

25

28

32

36

V.S.

40

44

48

51

55

59

62

65

68

71

Hihats

74

77

80

83

86

89

92

95

98

101

V.S.

4

Hihats

104

107

110

113

115

Jimi Hendrix - All Along The Watchtower 3

Toms & Crash

♩ = 113,999954

2

3

9

2

16

21

25

31

37

43

49

55

V.S.

62

67

72

78

84

90

95

99

104

109

Jimi Hendrix - All Along The Watchtower 3

Clean Guitar

♩ = 113,999954

5

8

12

17

22

26

29

32

36

V.S.

41

45

50

53

56

60

65

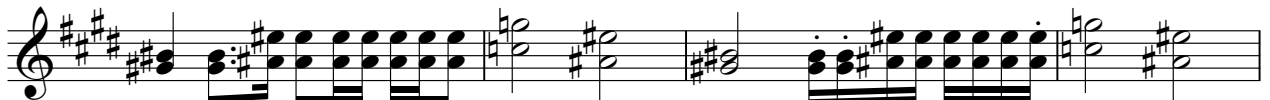

69

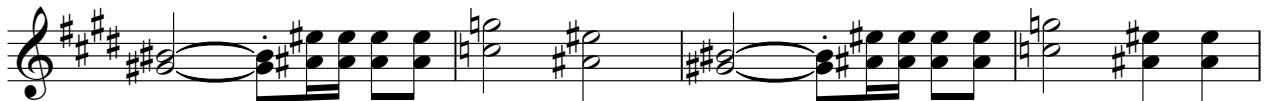

73

76

79

82

87

92

97

100

103

106

109

112

Jimi Hendrix - All Along The Watchtower 3

Dist. Guitar

♩ = 113,999954

24

3

3

28

32

11

45

3

3

54

26

81

2

87

3

2

2

97

101

104

11

Overdrive 1

Jimi Hendrix - All Along The Watchtower 3

$\text{♩} = 113,999954$

31 **30**

66

68

70

72

43

Overdrive 2

Jimi Hendrix - All Along The Watchtower 3

♩ = 113,999954

30 35

67

70

72

2 40

Jimi Hendrix - All Along The Watchtower 3

Overdrive Guitar

♩ = 113,999954

4

E		3	6	8	8	8	9	9	8	6	1	1	1	1	1	1	1	1	3	4	1
T																					
A																					
B																					
E																					
A																					

9

T	3	4	7	7	1																	
A						3	3	1	1	1	3	3	3	1	4	0	3	1	1	1	0	3
B									1	1	3	3	1	3	3	1	3	1	1			

14

T		4		3	3			1						4		4			4		
A		3				3	1	3						5	1				4	3	3
B	3		1	1		3	1	3	3	3	1	1		6	1	3			6	3	1

19

T	1		4	4		4			4					4					1	2	
A	1	3	3	3	1	3	3	0	3	3	1	1	1	3	3	1			3	1	1
B						3	3	3	3	3	1	1	1	3	3	1			3	1	0

24

T		4						6	7	6	3	3	3	3	3				1	6	10
A		3	3	3	3	1		1	1	1									4	10	10
B	3						3	3	3	3	1	1	1								6

29

T	10		10	10		10		10	6	8				6	6				2	4	1
A																			3		
B																					3

32

T	8	6	8	6	3	1	3	8	6	3	2	1	1	1	4	4	8	1			
A																					
B																					

Overdrive Guitar

T	0 3	4 0 3 3	1 1 1 3 1	0 4 3 3 1
A		3 3	1 1 1	3 1
B		4	4	

39

T	2 1	1	4	4 3 4
A	3 3 3 3	3 3	0 3	3 3 0
B		3	1 1 1 3	

44

T	3 0 3 3 1	1 1 1 3 3 4	0 4 0 3 3 1	1 4 1 0 3 0
A	5 3 3 1	1 1 3 3	0 3 3 1	1 3 1 0 3 0
B	3	1	3	

48

T	4 0 3 3 1	1 1 3 3 0	4 4 4 4 4 4 1 1	1 6	6 3 1 1 1 2
A	3 3 3 1	1 3 3 0			
B	3				

53

T	2 1 1 1 3	8 8 11 13 14 14 14	14 11 13 13 11 11 8 11	8 8 8	8 8 8 8 2
A					
B					

58

T	9 8 5 0 3 1 0	4 2 1	0 1	3 3 4 4 0	7 3
A	10 9 3 7 0 3 4	2 0 1	0 2 3	3 3	0
B	9 6 2 0 4	8 1	3 4		

63

T	7 3 0	4	2 1 4	1 1 1	1 3
A					
B					

68

T	8 6 8 6 8 1 3 8 6 3 1 1	4 1 4	3	8 6 8 10 8 3 6 8 10 8 3 6 8 10 8 3
A				
B				

71

T	6 8 6 8 1 3 8 6 3 1 1	4	7 8 8	9 9 10 10	3 3 3 3
A				15 19	
B					

74

T	10 8 8 8 8 8 6 8 8 6 6	4 4 2 2 2 2 4 4 4 4 4	3 10 8 8 6 6 8 6 6
A	8 8 8 8 8 8 6 6 6 6 6	4 4 4 4 4 4 6 6 6 6 6	8 8 6 6 6 6 6
B	7 7 7 7 7 7	5 3	7 7

Jimi Hendrix - All Along The Watchtower 3

Overdrive

♩ = 113,999954

4

E		3 6	8 8 8 9 9	8 6	1 1 1 1 1	1 1 1 3 3	
B						1 4	
G							4
D	4						
A							
E							

9

T	1 3 4 7 7 7	7	1			4	0	3
A			3 3	1 1	3 3 3			3
B				1 1	1 3 3	1	3	

13

T	1 1 1 0 3	0	4 4	3	3		1 1
A			3 3			3	
B		3	3 1 1		3 1 1 3		3 3 3 1

17

T	4 4 4	4 4 4	3 3	1 1	3 3	4	1 1	3 3
A	5 1 3		3 3	1 1	3 3	3 3 0 3 3	1 1	1 1 3 3
B	1 6		3 3	1 1 3		3 3 3 3 3	1 1	1 1 3 3

22

T	3 4 0 3 3	1 1 2 1 0 3	3 4 4	3 3 3	1 1 1 1	6
A		1 1		3 3 3	3 3 3 3	
B	3 3	3	3 3		3 3 3 3	3 3 1 1

26

T	6 7 7 6 3 3	3 3 3	1 4 1 6 10 10	6 10 10 10	10 10 10 10 6
A		6			
B					

31

T	8 6 6	2 4	1 3 3	8 6 8 6 3 1 3 8 6 3 2 1	1 1 4	8 1
A		3				
B						

Overdrive

T	0 3	3 4	0 3 3	1 1 1 3 1	1 0 4 3 3
A			3 3	1 1 1	3 3
B				4 4	

39

T	1 2 1	3 1	3 3 3	4 0 3	4 3 4
A	1 3 3	3 3 3	1 1	1 3 3 3	3 3
B		3			

44

T	0 3 0 3 3	1 4	4 4 0 3	1 4 4
A	3 5 3 3	1 1 3 3	3 0 0 3 3	1 3 3 1 0 3
B	3	1	3	1

48

T	0 4 0 3 3	1 1 3 1 3	0 4 4 4 4 4 1 1	1 6
A		1 1 3 3		
B	3			

52

T	6 3 1 1 1 2	2 1 1	3 8 8 11 13 14	14 14 11 13 13 11 11 8	8 11 8 8 8
A		1			
B					

57

T	8 8 8 8 8 2	2	9 8 5 0 3 1 0	4 2 1	0 1 1 3
A			10 9 3 7 0 3	4 5 1	2 3 3 3
B			9 6 2 0	4 3 1 1	6 3 3

61

T	3 3 3 4	4 4 0 0	7 3 4	4 2 2 1 4	4 1 1
A	3 3 3		0 0		1
B					

66

T	2	1 3 8 6 8 6 8 1 3 8 6 3 1 1	4 1 4	1 3 3
A				
B				

70

T	8 6 8 10 8 3 6 8 10 8 3 6 8 10	8 3 6 8 6 8 1 3 8 6 3 1 1	4	7 8
A				
B				

73

T	9 9 10 10	3 3	3 3 8 8 8 8 8 8 6 8 8 6	6 4 4 2 2 2 2 4 4 4 4 4
A	15 19		7 6 6 6 6	6 4 4 4 4 4 4 6 6 6 6 6
B			7 5	

4 112

Overdrive

	19 19 19 19 19 18 18 18 18 18 18 18 18 18 18	18 18 18 18 18 18 18 18 18 18 18 18 18 18
T		
A		
B		

114

	18 18 19 19 19 19 19 19 19 19 18	18 18	
T			
A			
B			

Jimi Hendrix - All Along The Watchtower 3

Bass Guitar

♩ = 113,999954

34

37

40

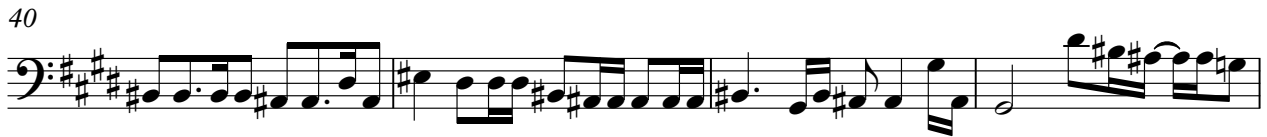

44

48

51

54

57

60

63

66

69

72

75

78

81

85

89

93

97

V.S.

100

103

106

109

112

114

Percussion Organ

Jimi Hendrix - All Along The Watchtower 3

♩ = 113,999954

4

7

11

14

18

22

26

V.S.

30

33

36

39

42

45

48

51

57

60

62

64

66

69

72

76

79

81

83

Percussion Organ

85

87

89

91

93

96

6

97

Percussion Organ

98

99

104

109

112

114 Percussion Organ 7

115

116

Jimi Hendrix - All Along The Watchtower 3

Gotta get away

$\text{♩} = 113,999954$

9

13

18

23

8

34

39

3

43

48

32

82

86

91

96

103

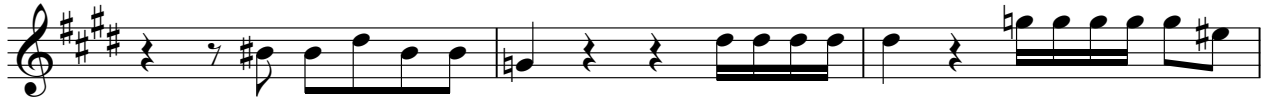

106

