

Jimmy & His Orchestra Dorsey - Besame Mucho 1

♩ = 114,001251

FLUTE

CLARINET

ALTO SAX

TRUMPET

TROMBONE

DRUMS

NYLON GTR

FINGERDBAS

STRINGS

♩ = 114,001251

5

7

9

TRUMPET
DRUMS
STEEL GTR
NYLON GTR
FINGERDBAS
STRINGS

11

TRUMPET
DRUMS
STEEL GTR
NYLON GTR
FINGERDBAS
STRINGS

13

FLUTE
TRUMPET
DRUMS
STEEL GTR
NYLON GTR
FINGERDBAS
STRINGS

15

FLUTE
ALTO SAX
TRUMPET
DRUMS
STEEL GTR
NYLON GTR
FINGERDBAS
STRINGS

17

ALTO SAX

DRUMS

STEEL GTR

NYLON GTR

FINGERDBAS

STRINGS

19

ALTO SAX

DRUMS

STEEL GTR

NYLON GTR

FINGERDBAS

STRINGS

21

FLUTE

ALTO SAX

TRUMPET

DRUMS

STEEL GTR

NYLON GTR

FINGERDBAS

STRINGS

23

FLUTE

CLARINET

ALTO SAX

TRUMPET

DRUMS

STEEL GTR

NYLON GTR

FINGERDBAS

STRINGS

25

FLUTE

CLARINET

DRUMS

STEEL GTR

NYLON GTR

FINGERDBAS

STRINGS

27

FLUTE
CLARINET
ALTO SAX
DRUMS
STEEL GTR
NYLON GTR
FINGERDBAS
STRINGS

29

FLUTE
ALTO SAX
DRUMS
STEEL GTR
NYLON GTR
FINGERDBAS
STRINGS

31

FLUTE

ALTO SAX

TROMBONE

DRUMS

STEEL GTR

NYLON GTR

FINGERDBAS

STRINGS

Detailed description of the musical score: The score is for page 9, starting at measure 31. It features eight staves. The Flute staff (top) has a melodic line with eighth and sixteenth notes. The Alto Sax staff has a similar melodic line. The Trombone staff contains rests. The Drums staff shows a complex rhythmic pattern with various drum symbols. The Steel Guitar staff has chords and melodic lines. The Nylon Guitar staff has a melodic line. The Finger Bass staff has a melodic line. The Strings staff has a simple harmonic accompaniment.

33

FLUTE

CLARINET

TROMBONE

DRUMS

STEEL GTR

NYLON GTR

FINGERDBAS

STRINGS

35

FLUTE

CLARINET

TROMBONE

DRUMS

STEEL GTR

NYLON GTR

FINGERDBAS

STRINGS

37

CLARINET

TROMBONE

DRUMS

STEEL GTR

NYLON GTR

FINGERDBAS

STRINGS

39

CLARINET

TROMBONE

DRUMS

STEEL GTR

NYLON GTR

FINGERDBAS

STRINGS

41

FLUTE

CLARINET

DRUMS

STEEL GTR

NYLON GTR

FINGERDBAS

STRINGS

43

FLUTE
CLARINET
DRUMS
STEEL GTR
NYLON GTR
FINGERDBAS
STRINGS

45

FLUTE
CLARINET
TRUMPET
DRUMS
STEEL GTR
NYLON GTR
FINGERDBAS
STRINGS

47

FLUTE
CLARINET
TRUMPET
DRUMS
STEEL GTR
NYLON GTR
FINGERDBAS
STRINGS

49

FLUTE
CLARINET
DRUMS
STEEL GTR
NYLON GTR
FINGERDBAS

51

TRUMPET
DRUMS
STEEL GTR
NYLON GTR
FINGERDBAS
STRINGS

53

TRUMPET
DRUMS
STEEL GTR
NYLON GTR
FINGERDBAS
STRINGS

55

FLUTE

TRUMPET

DRUMS

STEEL GTR

NYLON GTR

FINGERDBAS

STRINGS

57

FLUTE

ALTO SAX

TRUMPET

DRUMS

STEEL GTR

NYLON GTR

FINGERDBAS

STRINGS

59

ALTO SAX

DRUMS

STEEL GTR

NYLON GTR

FINGERDBAS

STRINGS

61

ALTO SAX

DRUMS

STEEL GTR

NYLON GTR

FINGERDBAS

STRINGS

65

FLUTE

CLARINET

ALTO SAX

TRUMPET

TROMBONE

DRUMS

STEEL GTR

NYLON GTR

FINGERDBAS

STRINGS

67

FLUTE

CLARINET

TROMBONE

DRUMS

STEEL GTR

NYLON GTR

FINGERDBAS

STRINGS

69

FLUTE

CLARINET

TROMBONE

DRUMS

STEEL GTR

NYLON GTR

FINGERDBAS

STRINGS

- **FLUTE**: Treble clef, starts with a quarter rest, followed by a dotted quarter note, a quarter note, and a half note in measure 69. Measure 70 is a whole rest.
- **CLARINET**: Treble clef, starts with a quarter rest, followed by a quarter note, a quarter note, and a quarter note in measure 69. Measure 70 is a whole note.
- **TROMBONE**: Bass clef, starts with a quarter rest, followed by a quarter note, a quarter note, a quarter note, and a quarter note in measure 69. Measure 70 is a whole note.
- **DRUMS**: Drum set notation with various patterns of eighth and sixteenth notes and rests.
- **STEEL GTR**: Treble clef, playing a series of chords and single notes.
- **NYLON GTR**: Treble clef, playing a series of chords and single notes.
- **FINGERDBAS**: Bass clef, playing a series of eighth and quarter notes.
- **STRINGS**: Bass clef, playing a series of chords and single notes.

71

FLUTE

CLARINET

ALTO SAX

DRUMS

STEEL GTR

NYLON GTR

FINGERDBAS

STRINGS

73

75

77

FLUTE

TRUMPET

DRUMS

STEEL GTR

NYLON GTR

FINGERDBAS

STRINGS

79

TRUMPET

DRUMS

STEEL GTR

NYLON GTR

FINGERDBAS

STRINGS

81

TRUMPET

DRUMS

STEEL GTR

NYLON GTR

FINGERDBAS

STRINGS

83

FLUTE

TRUMPET

DRUMS

STEEL GTR

NYLON GTR

FINGERDBAS

STRINGS

85

FLUTE

TRUMPET

DRUMS

STEEL GTR

NYLON GTR

FINGERDBAS

STRINGS

87

FLUTE

TRUMPET

DRUMS

STEEL GTR

NYLON GTR

FINGERDBAS

STRINGS

89

FLUTE

ALTO SAX

TRUMPET

TROMBONE

DRUMS

STEEL GTR

NYLON GTR

FINGERDBAS

STRINGS

92

FLUTE

ALTO SAX

TRUMPET

TROMBONE

DRUMS

STEEL GTR

NYLON GTR

FINGERDBAS

STRINGS

Jimmy & His Orchestra Dorsey - Besame Mucho 1

FLUTE

$\text{♩} = 114,001251$

3

7

13

21

26

30

35

44

49

55

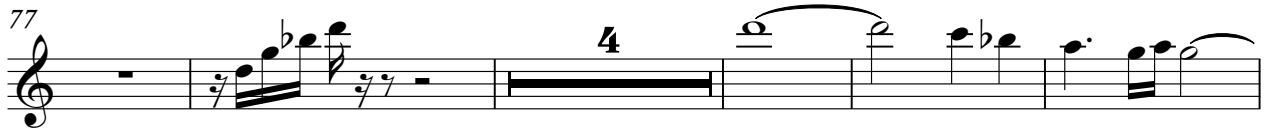

CLARINET

Jimmy & His Orchestra Dorsey - Besame Mucho 1

♩ = 114,001251

3

7

15

25

33

38

45

49

63

68

72

ALTO SAX

Jimmy & His Orchestra Dorsey - Besame Mucho 1

♩ = 114,001251

14

21

3

3

29

33

25

63

4

71

75

15

91

2

Jimmy & His Orchestra Dorsey - Besame Mucho 1

TRUMPET

♩ = 114,001251

3 5

12 3 3 4

21 20

45 3

52

57 4 6 3

66 8

78 3 3

84 3

90 3 2

TROMBONE

Jimmy & His Orchestra Dorsey - Besame Mucho 1

♩ = 114,001251

30

35

41

25

69

19

91

2

DRUMS

Jimmy & His Orchestra Dorsey - Besame Mucho 1

♩ = 114,001251

2

5

7

9

11

14

16

18

21

23

V.S.

25

27

29

32

34

36

39

41

43

45

DRUMS

47

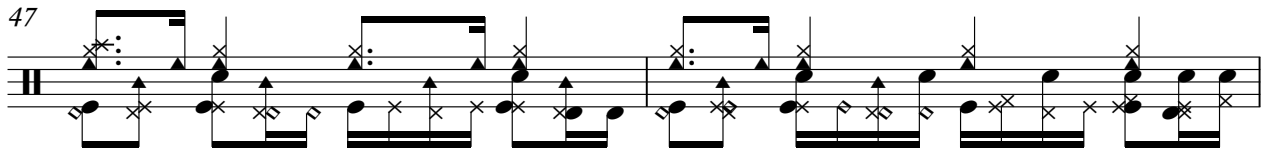

49

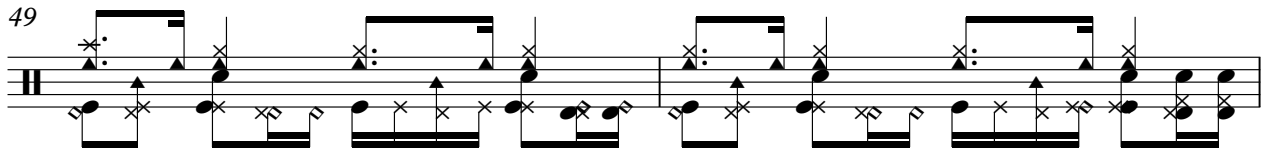

51

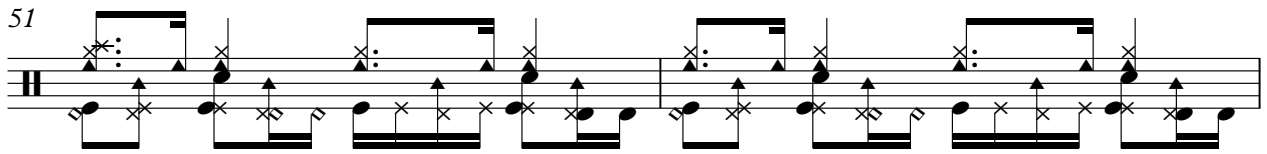

53

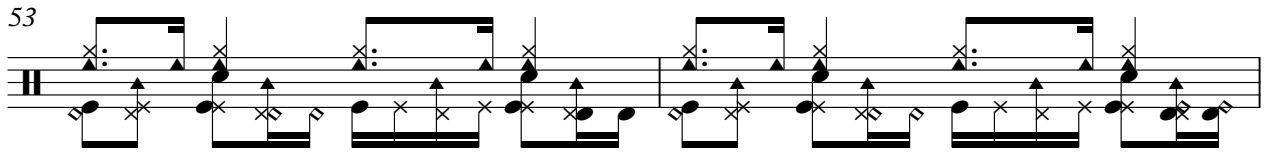

55

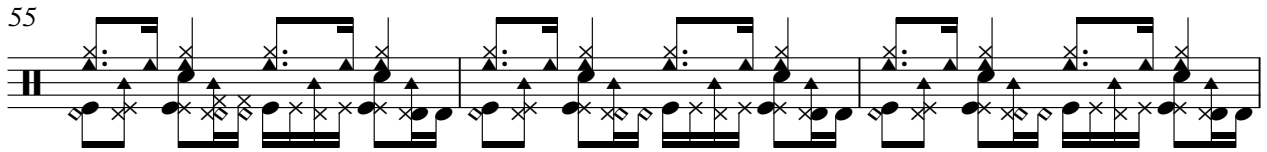

58

60

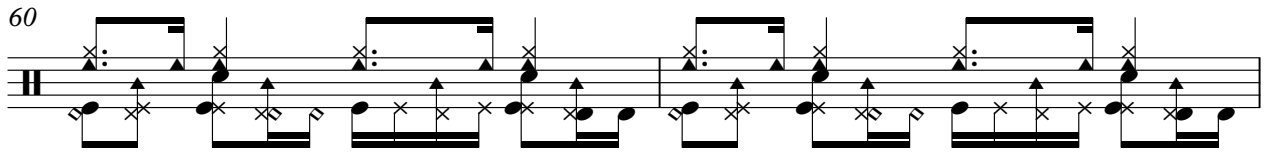

62

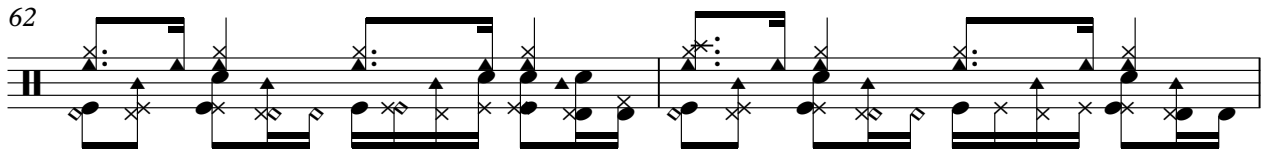

64

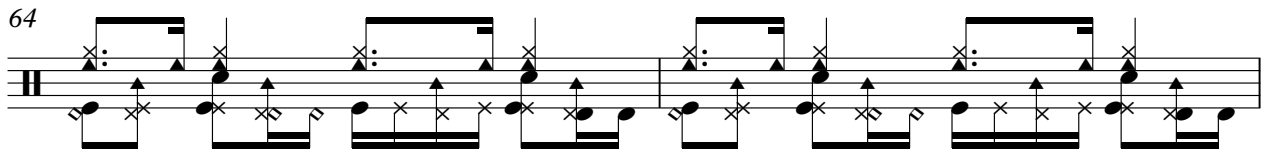

66

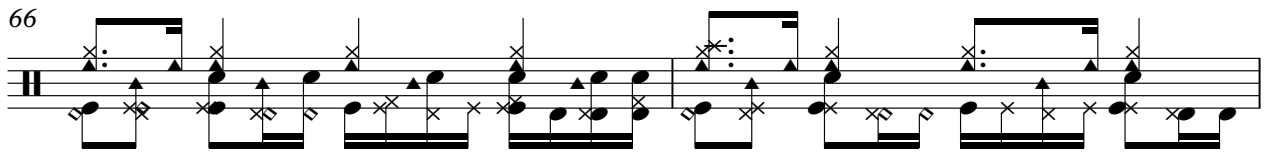

V.S.

DRUMS

68

70

72

74

76

78

81

83

85

87

DRUMS

89

92

2

STEEL GTR

Jimmy & His Orchestra Dorsey - Besame Mucho 1

♩ = 114,001251

V.S.

64

67

70

73

76

79

82

85

88

91

2

♩ = 114,001251

3

6

8

11

14

17

19

20

NYLON GTR

23

25

29

33

36

40

42

44

48

50

53

56

59

61

64

67

71

75

78

NYLON GTR

81

83

85

88

92

♩ = 114,001251

3

8

12

15

18

21

24

27

30

33

V.S.

65

68

71

74

77

79

82

85

88

91

2

STRINGS

Jimmy & His Orchestra Dorsey - Besame Mucho 1

♩ = 114,001251

3 5

13

20

25

30

37

44

2

2

STRINGS

51

56

62

67

73

78

84

90
