

# Jimmy Buffet - Why Don't We Get Drunk And Screw

♩ = 115,002014

hh clsd

kick 1 36

ride 1

BASS

GUITAR-BA

PIANO-ELE

♩ = 115,002014

FIDDLE

PEDAL-STE

PIANO

PIANO-BAS

- hh clsd: Hi-hat closed, playing a steady eighth-note pattern with 'x' marks above the notes.   
- kick 1 36: Kick drum, playing a simple quarter-note pattern.   
- ride 1: Ride cymbal, playing a steady eighth-note pattern with 'x' marks above the notes.   
- BASS: Bass guitar, playing a simple bass line with a quarter rest, a quarter note with a sharp sign, and a half note.   
- GUITAR-BA: Electric guitar, playing a simple bass line identical to the bass guitar.   
- PIANO-ELE: Electric piano, playing a complex chordal accompaniment with many notes and ties.   
- FIDDLE: Fiddle, playing a simple quarter-note pattern.   
- PEDAL-STE: Pedal steel guitar, playing a complex chordal accompaniment with many notes and ties.   
The score is divided into two systems, each starting with the tempo marking '♩ = 115,002014'. The first system contains the drum parts, bass, guitar, and piano. The second system contains the fiddle, pedal steel, piano, and bass piano parts.

4

hh clsd

kick 1 36

ride 1

BASS

GUITAR-BA

PIANO-ELE

FIDDLE

PEDAL-STE

GUITAR A.

PIANO

PIANO-BAS

7

hh clsd

kick 1 36

ride 1

BASS

GUITAR-BA

PIANO-ELE

FIDDLE

PEDAL-STE

GUITAR A.

PIANO

PIANO-BAS

9

- crash 1 4**: A single crash symbol in the first measure.
- hh clsd**: A series of eighth notes with 'x' marks, representing closed hi-hats.
- kick 1 36**: A bass drum line with a quarter note in the first measure and a dotted quarter note in the second.
- ride 1**: A series of eighth notes with 'x' marks, representing a ride cymbal.

The melodic parts include:

- BASS** and **GUITAR-BA**: Bass lines in bass clef, featuring a sequence of notes: G2, B1, D2, E2, F2.
- FIDDLE**: A staff in treble clef with a whole rest in both measures.

11

HARMONICA

hh clsd

kick 1 36

ride 1

BASS

GUITAR-BA

GUITAR A.

PIANO

PIANO-BAS

PIANO-FIL

13

HARMONICA

hh clsd

kick 1 36

ride 1

BASS

GUITAR-BA

FIDDLE

PEDAL-STE

GUITAR A.

PIANO

PIANO-BAS

15

HARMONICA

hh clsd

kick 1 36

ride 1

BASS

GUITAR-BA

GUITAR A.

PIANO

PIANO-BAS

PIANO-FIL

Detailed description of the musical score: The score is for a 7-piece band. The HARMONICA part (top) starts at measure 15 with a triplet of eighth notes (F#, G, A) followed by another triplet (B, C, D). The 'hh clsd' (closed hi-hat) part has a steady eighth-note pattern with 'x' marks above the notes. The 'kick 1 36' part has a simple eighth-note pattern. The 'ride 1' part has a pattern of eighth notes with 'x' marks above them. The BASS and GUITAR-BA parts play a single eighth note in measure 15 and a quarter note in measure 16. The GUITAR A. and PIANO parts play chords in measure 15 and measure 16. The PIANO-BAS part is mostly silent. The PIANO-FIL part has a triplet of eighth notes in measure 15 and a quarter note in measure 16.

16

HARMONICA

hh clsd

kick 1 36

ride 1

BASS

GUITAR-BA

GUITAR A.

PIANO

PIANO-BAS

PIANO-FIL

6 3 3 3

18

HARMONICA

hh clsd

kick 1 36

ride 1

BASS

GUITAR-BA

GUITAR A.

PIANO

PIANO-BAS

PIANO-FIL

3

20

HARMONICA

hh clsd

kick 1 36

ride 1

BASS

GUITAR-BA

GUITAR A.

PIANO

PIANO-BAS

PIANO-FIL

23

HARMONICA

hh clsd

kick 1 36

ride 1

BASS

GUITAR-BA

PIANO-ELE

PEDAL-STE

GUITAR A.

PIANO

PIANO-BAS

PIANO-FIL

3

25

HARMONICA

crash 1 4

hh clsd

kick 1 36

ride 1

BASS

GUITAR-BA

PIANO-ELE

PEDAL-STE

GUITAR A.

PIANO

PIANO-BAS

PIANO-FIL

26

HARMONICA

hh clsd

kick 1 36

ride 1

BASS

GUITAR-BA

PIANO-ELE

PEDAL-STE

GUITAR A.

PIANO

PIANO-BAS

PIANO-FIL

28

HARMONICA

hh clsd

kick 1 36

ride 1

BASS

GUITAR-BA

PIANO-ELE

PEDAL-STE

GUITAR A.

PIANO

PIANO-BAS

PIANO-FIL

30

HARMONICA

hh clsd

kick 1 36

ride 1

BASS

GUITAR-BA

PIANO-ELE

PEDAL-STE

GUITAR A.

PIANO

PIANO-BAS

PIANO-FIL

32

HARMONICA

hh clsd

kick 1 36

ride 1

BASS

GUITAR-BA

PIANO-ELE

PEDAL-STE

GUITAR A.

PIANO

PIANO-BAS

PIANO-FIL

33

HARMONICA

hh clsd

kick 1 36

ride 1

BASS

GUITAR-BA

GUITAR A.

PIANO

PIANO-BAS

PIANO-FIL

35

HARMONICA

hh clsd

kick 1 36

ride 1

BASS

GUITAR-BA

PIANO-ELE

PEDAL-STE

GUITAR A.

PIANO

PIANO-BAS

PIANO-FIL

3

37

HARMONICA

hh clsd

kick 1 36

ride 1

BASS

GUITAR-BA

PIANO-ELE

PEDAL-STE

GUITAR A.

PIANO

PIANO-BAS

PIANO-FIL

39

HARMONICA

hh clsd

kick 1 36

ride 1

BASS

GUITAR-BA

PIANO-ELE

PEDAL-STE

GUITAR A.

PIANO

PIANO-BAS

PIANO-FIL

41

HARMONICA

crash 1 4

hh clsd

kick 1 36

ride 1

BASS

GUITAR-BA

PIANO-ELE

PEDAL-STE

GUITAR A.

PIANO

PIANO-BAS

PIANO-FIL

43

HARMONICA

hh clsd

kick 1 36

ride 1

BASS

GUITAR-BA

PIANO-ELE

PEDAL-STE

GUITAR A.

PIANO

PIANO-BAS

PIANO-FIL

45

HARMONICA

hh clsd

kick 1 36

ride 1

BASS

GUITAR-BA

PIANO-ELE

PEDAL-STE

GUITAR A.

PIANO

PIANO-BAS

PIANO-FIL

47

HARMONICA

hh clsd

kick 1 36

ride 1

BASS

GUITAR-BA

PIANO-ELE

PEDAL-STE

GUITAR A.

PIANO

PIANO-BAS

PIANO-FIL

48

HARMONICA

hh clsd

kick 1 36

ride 1

BASS

GUITAR-BA

PIANO-ELE

PEDAL-STE

GUITAR A.

PIANO

PIANO-BAS

PIANO-FIL

48

48

49

HARMONICA

hh clsd

kick 1 36

ride 1

BASS

GUITAR-BA

PIANO-ELE

PEDAL-STE

GUITAR A.

PIANO

PIANO-BAS

PIANO-FIL

51

HARMONICA

hh clsd

kick 1 36

ride 1

BASS

GUITAR-BA

PIANO-ELE

PEDAL-STE

GUITAR A.

PIANO

PIANO-BAS

PIANO-FIL

53

hh clsd

kick 1 36

ride 1

BASS

GUITAR-BA

PIANO-ELE

PEDAL-STE

GUITAR A.

PIANO

PIANO-BAS

PIANO-FIL

55

hh clsd

kick 1 36

ride 1

BASS

GUITAR-BA

PIANO-ELE

PEDAL-STE

GUITAR A.

PIANO

PIANO-BAS

PIANO-FIL

57

The musical score consists of the following parts:

- crash 1 4**: A single bar with a crash symbol.
- hh clsd**: A series of eighth notes with 'x' marks above them, indicating closed hi-hats.
- kick 1 36**: A single bar with a kick drum note.
- ride 1**: A series of eighth notes with 'x' marks above them, indicating a ride cymbal.
- BASS**: A bass line with a few notes.
- GUITAR-BA**: A bass line with a few notes.
- PIANO-ELE**: A piano line with a long, sustained note.
- PEDAL-STE**: A piano line with a long, sustained note.
- GUITAR A.**: A guitar line with a few notes.
- PIANO**: A piano line with a few notes.
- PIANO-BAS**: A piano line with a few notes.
- PIANO-FIL**: A piano line with a complex, rhythmic pattern including triplets.

58

hh clsd

kick 1 36

ride 1

BASS

GUITAR-BA

PIANO-ELE

PEDAL-STE

GUITAR A.

PIANO

PIANO-BAS

PIANO-FIL

60

HARMONICA

hh clsd

kick 1 36

ride 1

BASS

GUITAR-BA

PIANO-ELE

PEDAL-STE

GUITAR A.

PIANO

PIANO-BAS

PIANO-FIL

- hh clsd:** Drum part with 'x' marks indicating closed hi-hat patterns.
- kick 1 36:** Drum part with a kick drum pattern.
- ride 1:** Drum part with a ride cymbal pattern.

63

hh clsd

kick 1 36

ride 1

BASS

GUITAR-BA

PIANO-ELE

PEDAL-STE

GUITAR A.

PIANO

PIANO-BAS

PIANO-FIL

65

hh clsd

kick 1 36

ride 1

BASS

GUITAR-BA

GUITAR A.

PIANO

PIANO-BAS

PIANO-FIL

67

hh clsd

kick 1 36

ride 1

BASS

GUITAR-BA

PIANO-ELE

PEDAL-STE

GUITAR A.

PIANO

PIANO-BAS

PIANO-FIL

3

3

69

HARMONICA

hh clsd

kick 1 36

ride 1

BASS

GUITAR-BA

PIANO-ELE

PEDAL-STE

GUITAR A.

PIANO

PIANO-BAS

PIANO-FIL

71

HARMONICA

hh clsd

kick 1 36

ride 1

BASS

GUITAR-BA

PIANO-ELE

PEDAL-STE

GUITAR A.

PIANO

PIANO-BAS

PIANO-FIL

73

HARMONICA

hh clsd

kick 1 36

ride 1

BASS

GUITAR-BA

PIANO-ELE

PEDAL-STE

GUITAR A.

PIANO

PIANO-BAS

76

HARMONICA

crash 1 4

kick 1 36

ride 1

BASS

GUITAR-BA

PIANO-ELE

PEDAL-STE

GUITAR A.

PIANO

PIANO-BAS

HARMONICA

Jimmy Buffet - Why Don't We Get Drunk And Screw

♩ = 115,002014

10

14

17

22

27

31

35

39

43

46

V.S.

2

# HARMONICA

49

52

70

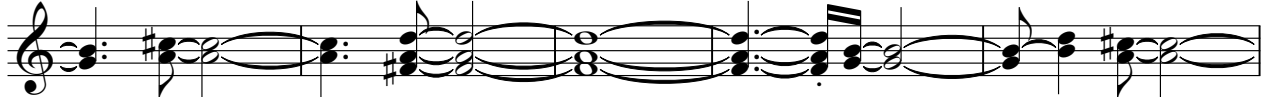

75

crash 1 4

# Jimmy Buffet - Why Don't We Get Drunk And Screw

♩ = 115,002014

**8**      **15**      **15**

41

**15**

58

**18**      **3**

♩ = 115,002014

5

9

13

17

21

25

29

33

37

2

hh clsd

41

45

49

53

57

61

65

69

73

4

♩ = 115,002014

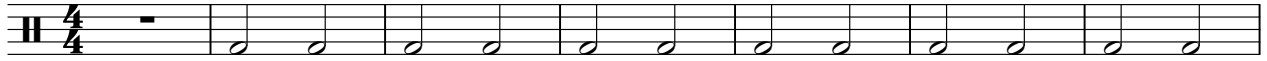

8

14

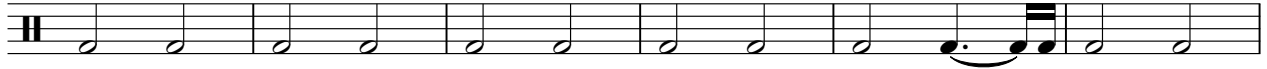

20

26

32

39

45

51

57

V.S.

2

kick 1 36

64

71

74

# Jimmy Buffet - Why Don't We Get Drunk And Screw

ride 1

♩ = 115,002014

5

9

13

17

21

25

29

33

37

3

3

V.S.

41

45

49

53

57

61

65

69

73

BASS

Jimmy Buffet - Why Don't We Get Drunk And Screw

♩ = 115,002014

8

14

21

28

34

41

47

54

61

V.S.

2

BASS

67

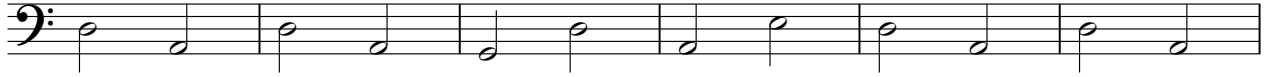

73

♩ = 115,002014

8

14

21

28

34

41

47

54

61

V.S.

2

GUITAR-BA

67

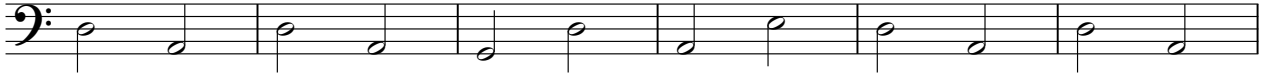

73

2

♩ = 115,002014

47

55

63

72

76

FIDDLE

Jimmy Buffet - Why Don't We Get Drunk And Screw

♩ = 115,002014

2

3

3

7

7

10

3

66

♩ = 115,002014

8 **5** **10**

27 **3**

36

43

52

60 **3**

69

75

Jimmy Buffet - Why Don't We Get Drunk And Screw

GUITAR A.

♩ = 115,002014

3

9

15

21

26

32

38

44

50

56

V.S.

2

GUITAR A.

62

68

73

PIANO

Jimmy Buffet - Why Don't We Get Drunk And Screw

♩ = 115,002014

2

7

13

19

24

29

35

41

47

53

V.S.

59

64

70

74

2

♩ = 115,002014

8

14

21

28

34

41

47

54

61

V.S.

2

# PIANO-BAS

67

73

♩ = 115,002014

11

16

23

25

27

32

34

37

39

42

45

48

50

53

57

59

64

66

69

